



Europäisches Patentamt  
European Patent Office  
Office européen des brevets



(11) **EP 1 348 523 A3**

(12) **EUROPEAN PATENT APPLICATION**

(88) Date of publication A3:  
**05.01.2005 Bulletin 2005/01**

(51) Int Cl.7: **B26D 3/02, B26D 7/10**

(43) Date of publication A2:  
**01.10.2003 Bulletin 2003/40**

(21) Application number: **03251943.1**

(22) Date of filing: **27.03.2003**

(84) Designated Contracting States:  
**AT BE BG CH CY CZ DE DK EE ES FI FR GB GR  
HU IE IT LI LU MC NL PT RO SE SI SK TR**  
Designated Extension States:  
**AL LT LV MK**

(72) Inventor: **Motoda, Shuho**  
**Koshigaya-City, Saitama Pref (JP)**

(74) Representative: **Higgins, Michael Roger**  
**MARKS & CLERK**  
**27 Imperial Square**  
**Cheltenham GL50 1RQ (GB)**

(30) Priority: **28.03.2002 JP 2002090201**

(71) Applicant: **San-Ai Industries, Inc.**  
**Koshigaya City, Saitama-Pref (JP)**

(54) **Method of, and device for, chamfering the edge of felt material**

(57) The method comprises the steps of infiltrating water through the edge of the felt material, freezing and hardening the edge of the felt material, adjusting the angle of a cutting device, running the cutting device over the edge of the felt material with a given inclination and cutting the edge of the felt material at a fixed angle. The method may be carried out with a device comprising a worktable 1 to receive and support the edge of the felt

material F, a running guide 11 provided along the edge of the felt material on the worktable, and a uniting or mounting device 20 which supports a cutting device running along the edge of the felt material at a given angle and slides freely on the worktable. The cutting device is provided at the front of the felt material to cut a soaked edge of the felt material with an even chamfer at a given angle after freezing the edge of the felt material by jetting out freezing gas against the edge.

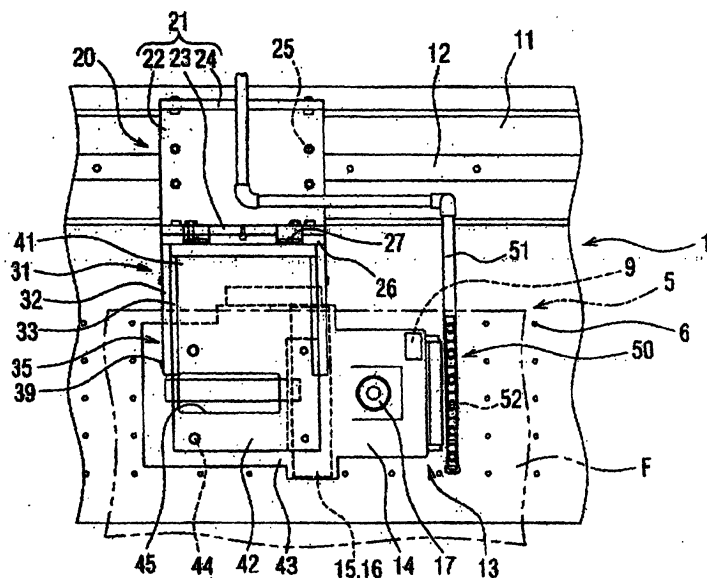

**FIGURE 1**

**EP 1 348 523 A3**



European Patent  
Office

# EUROPEAN SEARCH REPORT

Application Number  
EP 03 25 1943

DOCUMENTS CONSIDERED TO BE RELEVANT			
Category	Citation of document with indication, where appropriate, of relevant passages	Relevant to claim	CLASSIFICATION OF THE APPLICATION (Int.Cl.7)
Y	US 2 691 417 A (PILLER JOHN F) 12 October 1954 (1954-10-12)	1,2	B26D3/02 B26D7/10
X	* the whole document *	13	
Y	WO 84/02451 A (REICHERT KARL GMBH) 5 July 1984 (1984-07-05)	1,2,9, 11,12	
X	* page 2, line 12 - line 15 *	13	
X	US 5 733 081 A (DOWDLE BARTON K ET AL) 31 March 1998 (1998-03-31)	3-8,13	
Y	* column 1, line 30 - line 35 * * column 8, line 53 - line 56 *	9,11,12	
X	GB Q02554A (EVANS THOMAS AUBREY) 12 August 1915 (1915-08-12) * figures *	3,13	
A	US 4 128 953 A (GEIGER FRIEDRICH) 12 December 1978 (1978-12-12)		
			TECHNICAL FIELDS SEARCHED (Int.Cl.7)
			B26D B06H D06F
The present search report has been drawn up for all claims			
Place of search		Date of completion of the search	Examiner
The Hague		11 November 2004	Vaglianti, G
CATEGORY OF CITED DOCUMENTS			
X : particularly relevant if taken alone Y : particularly relevant if combined with another document of the same category A : technological background O : non-written disclosure P : intermediate document		T : theory or principle underlying the invention E : earlier patent document, but published on, or after the filing date D : document cited in the application L : document cited for other reasons & : member of the same patent family, corresponding document	

EPO FORM 1503 03 B2 (P04C01)

**ANNEX TO THE EUROPEAN SEARCH REPORT  
ON EUROPEAN PATENT APPLICATION NO.**

EP 03 25 1943

This annex lists the patent family members relating to the patent documents cited in the above-mentioned European search report. The members are as contained in the European Patent Office EDP file on  
The European Patent Office is in no way liable for these particulars which are merely given for the purpose of information.

11-11-2004

Patent document cited in search report		Publication date	Patent family member(s)	Publication date
US 2691417	A	12-10-1954	NONE	
WO 8402451	A	05-07-1984	DE 3346978 A1	05-07-1984
			WO 8402451 A1	05-07-1984
			ES 8602165 A1	01-03-1986
			IT 1194542 B	22-09-1988
US 5733081	A	31-03-1998	US 5317943 A	07-06-1994
			US 5100270 A	31-03-1992
GB 191502554	A	12-08-1915	NONE	
US 4128953	A	12-12-1978	DE 2702472 A1	27-07-1978
			BE 863161 A1	16-05-1978
			ES 465878 A1	16-09-1978
			FR 2378116 A1	18-08-1978
			GB 1555451 A	07-11-1979
			IT 1092305 B	06-07-1985
			NL 7800318 A ,B,	25-07-1978
			SE 423914 B	14-06-1982
			SE 7714814 A	22-07-1978