



(12) **EUROPEAN PATENT APPLICATION**

(43) Date of publication:
15.10.2003 Bulletin 2003/42

(51) Int Cl.7: **F16P 3/12**

(21) Application number: **03075699.3**

(22) Date of filing: **11.03.2003**

(84) Designated Contracting States:
AT BE BG CH CY CZ DE DK EE ES FI FR GB GR
HU IE IT LI LU MC NL PT RO SE SI SK TR
 Designated Extension States:
AL LT LV MK

(72) Inventors:
 • **Grasselli, Giorgio**
42020 Albinea (Reggio Emilia) (IT)
 • **Santini, Stefano**
42100 Reggio Emilia (IT)

(30) Priority: **12.04.2002 IT RE20020030**

(74) Representative: **Corradini, Corrado et al**
Studio Ing. C. CORRADINI & C. S.r.l.
4, Via Dante Alighieri
42100 Reggio Emilia (IT)

(71) Applicant: **Grasselli, Giorgio**
42020 Albinea (Emilia) (IT)

(54) **Improved safety system for machine tools**

(57) Safety system for a manufacturing machine provided with at least one tool which can injure the operator (7), comprising a pair of gloves (8) to be worn by the operator and provided with an outer surface of dielectric material and an electrically conductive inner surface; an alarm signal generator connected to said conductive inner surface; a processor unit (15) connected to the metal machine members and to said at least one tool via a safety circuit arranged to sense said alarm sig-

nal when the operator (7) cuts one of said gloves (8) on coming into contact with one of the mechanical members of the machine, said processor unit (15) being provided with means for interrupting machine operation on sensing said alarm signal, in which said alarm signal is an alternating current signal the intensity of which is established by said processor unit (15) on the basis at least of the physical characteristics of the operator as measured by a suitable circuit for determining at least these characteristics.

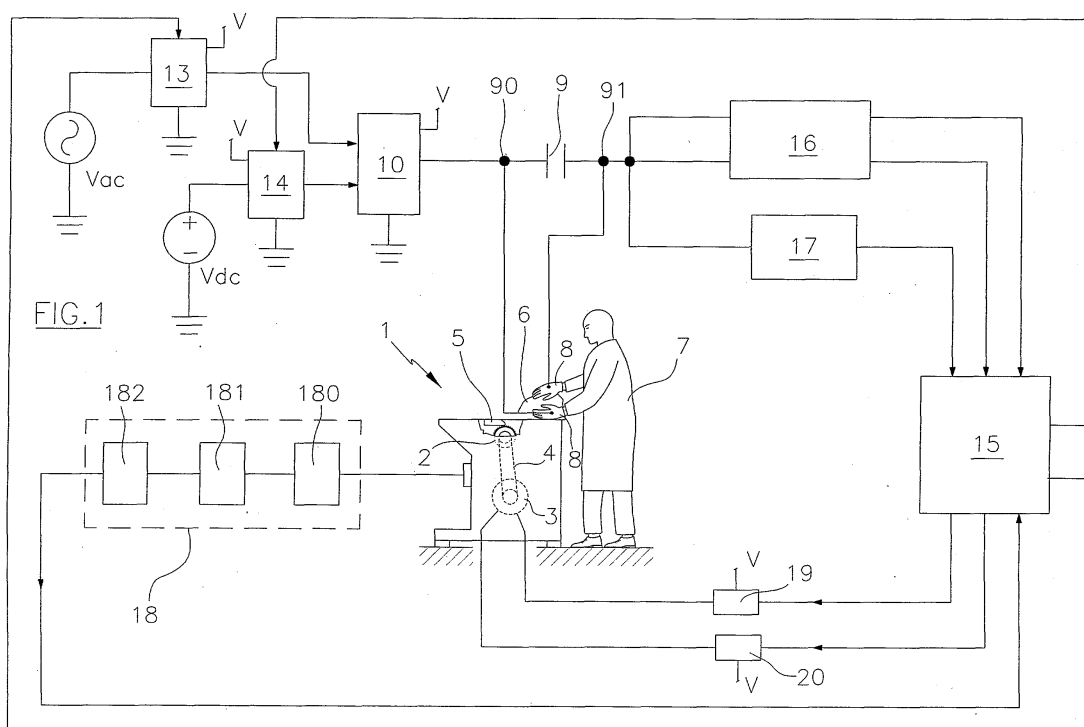

Description

[0001] This invention relates to safety devices provided in manufacturing machines to safeguard operator safety.

[0002] In particular, the safety system of the invention is applicable to any type of manufacturing machine having at least one moving member or tool with which the operator can accidentally come into contact. Manufacturing machines are generally provided with systems ensuring operator safety.

[0003] These systems can be either mechanical or electrical.

[0004] Electrical systems are those currently most used as they generally have a shorter intervention time than similar mechanical devices.

[0005] A safety system of electrical type, applied to a manufacturing machine, is fully described in patent application No. RE93U000060 in the name of the same applicant.

[0006] Specifically, said patent application describes an electrical safety system applied to a flaying machine.

[0007] Said known safety system, for a detailed description of which reference should be made to said patent application, is substantially based on sensing a voltage variation caused by the passage of a direct current through the operator's body when he comes into electrical contact with the tool.

[0008] It has been found during the use of said system that it is influenced by the electro-physical characteristics of the operator, i.e. substantially by his electrical conductivity, which varies considerably while he is working, and by the conditions of the environment in which the machine operates. In this respect, when the machine operates in a very humid environment the intensity of said direct current signal is influenced by the parasite impedance of the machine towards earth. This causes variations in the intervention threshold of the safety system, causing it to intervene unnecessarily or untimely.

[0009] The object of this invention is to overcome the stated drawbacks within the context of a solution of simple construction and of safe and reliable operation.

[0010] The invention attains said object by providing a safety system, to be associated with manufacturing machines provided with at least one tool able to injure the operator, which is not influenced by the electro-physical characteristics of the operator, and of which the operation is independent of the environmental conditions in which the machine operates.

[0011] Specifically, the safety system of the invention comprises a pair of gloves to be worn by the operator and provided with an outer surface of dielectric material and an electrically conductive inner surface, an alarm signal generator connected to said conductive inner surface, a processor unit connected to the metal machine members and to said at least one tool via a safety circuit arranged to sense said alarm signal when the operator cuts one of said gloves on coming into contact with one

of the mechanical members or with one of the tools of the machine, said processor unit being provided with means for interrupting machine operation on sensing said alarm signal, said signal being an alternating current signal the intensity of which is established by said processor unit on the basis at least of the physical characteristics of the operator as measured by a suitable circuit for determining at least these characteristics.

[0012] Said circuit for determining the physical characteristics of the operator comprises at least one generator of a second signal, namely a signal indicative of the presence of the operator and of his electro-physical characteristics.

[0013] Said second generator is connected to the operator's gloves and to said processor unit, an adapter circuit preferably being interposed. In a preferred embodiment the two gloves worn by the operator are connected together via a capacitor, one terminal of which is connected to an adder device provided to add (or modulate) the alarm signal to the signal indicative of the physical characteristics of the operator, and of which the other terminal is connected to the processor unit, there being interposed at least one adapter circuit for the alarm signal and at least one adapter circuit for the signal indicative of the operator characteristics. In addition between said adder and at least the alarm signal generator suitable means are inserted to regulate the intensity of said signals. Said means preferably comprise potentiometers electrically connected to the processor unit, by which the processor unit regulates the intensity of said signal.

[0014] Those characteristics of the invention which enable said objects to be attained are defined in the claims.

[0015] The safety system of the invention is described hereinafter with the aid of the accompanying drawings, in an embodiment for application to a flaying machine, it being apparent however that the application of the invention is not limited to this type of machine.

[0016] Figure 1 is a schematic representation of the safety system of the invention applied to a flaying machine.

[0017] Figure 2 is a block diagram of a first circuit with which the system of the invention is provided.

[0018] Figure 3 is a block diagram of a second circuit with which the system of the invention is provided.

[0019] Figure 4 shows the gloves which must be worn by the operator during the use of the machine.

[0020] Figure 1 shows a usual flaying machine 1 provided with a toothed roller 2 rotated by the electric motor 3 via the toothed belt 4.

[0021] The roller 2 drags a piece of meat 6, held manually by the operator 7, to subject it to the action of a fixed blade 5 able to interact with the piece of meat 6 to separate the skin from the flesh of the meat.

[0022] The task of the operator 7 is to urge the piece of meat 6 against the roller 2, his hands hence operating in proximity to the roller 2 and blade 5.

[0023] As can be seen from the figures, for correct operation of the system the operator 7 must wear a pair of dielectric gloves 8, shown in Figure 4, preferably provided with a metal or otherwise electrically conductive inner surface 41.

[0024] The conductive internal parts of the gloves 8 worn by the operator 7 are connected electrically together via a capacitor 9, which in the illustrated embodiment has a capacitance of 1 μ F. The terminal 90 of the capacitor is connected to an adder device 10 for adding together the voltage signals of an alternating voltage signal generator 11 and a direct voltage signal generator 12. Between each of said signal generators 11 and 12 and the adder device 10, means are inserted for regulating the intensity of the signals generated by each of the generators. Said means comprise, in the illustrated embodiment, digital potentiometers 13 and 14, which enable the intensity of the voltage signals generated by the respective generator 11 and 12 to be regulated.

[0025] Specifically, the signal generator 11 generates an alternating voltage signal at 8 kHz, said alarm signal, the purpose of which is to indicate the presence of a situation dangerous for the operator, while the signal generator 12 generates a direct voltage signal at 5 V, the purpose of which is to verify the presence of the operator, and his electro-physical characteristics as will be clarified hereinafter.

[0026] The intensity of said signals is regulated by a processor unit 15 electrically connected to said digital potentiometers 13 and 14, and connected to the terminal 91 of the capacitor 9 by way of suitable signal adapter circuits 16 and 17, described in detail hereinafter.

[0027] The purpose of the adapter circuit 16 is to measure the direct current signal generated by the signal generator 12, which is indicative of the presence of the operator in his working position and is able to measure his electro-physical characteristics, i.e. basically his conductivity. This circuit comprises two identical circuits 16' and 16'' in parallel, each of which consists of an impedance adapter device 160, a low pass filter 161, and a peak sensor 162. It should be noted that the presence of the two identical circuits 16' and 16'' is due to the fact that the conductivity of the operator varies considerably while he works, hence below a certain voltage value the signal is measured by the circuit 16', whereas above said predetermined value it is measured by the circuit 16''.

[0028] The purpose of the adapter circuit 17 is to indicate the presence of the alarm signal to the processor unit 15. This circuit comprises a signal adapter device 170, a band pass filter 171 and a peak rectifier 172.

[0029] In the illustrated example the processor unit 15 is a microcontroller produced by the HITACHI Company with the identification symbol HD64F3337. Said processor unit is connected to a safety circuit 18, itself electrically connected to all the metal parts of the machine 1, by means of which the processor unit senses the alarm signal indicative of the fact that the operator has cut one

of the dielectric gloves he wears while working.

[0030] Said safety circuit 18 comprises an impedance adapter 180, a band pass filter 181 and a peak rectifier 182.

5 **[0031]** The processor unit 15 also performs the task of interrupting machine operation on sensing the said alarm signal. For this purpose it is connected to the drive motor of the roller 2 by way of two switches 19 and 20, which control the movement of the roller 2 in one and the other direction.

10 **[0032]** The operation of the safety system with which the invention is provided is described hereinafter with the aid of the accompanying figures.

15 **[0033]** As already stated, the operation of the safety system of the invention requires the user to wear a pair of gloves 8 having at least the outer surface formed of dielectric material, and preferably but not necessarily the inner surface, that in contact with the skin of the hands, formed of conductive material.

20 **[0034]** After the operator has put on the gloves he presses the machine start button.

25 **[0035]** The direct current signal generator generates a signal of value 5 V, which is modulated by the adder device 10 with the alternating current signal generated by the generator 11. The alternating component of the modulated signal is available at the internal conductive part of both the gloves of the operator via the capacitor 9, and is measured by the processor unit 15 via the adapter circuit 17. Instead the direct current component through the operator's body, having its passage blocked by the capacitor 9, is available to the processor unit 15 via the adapter circuit 16.

30 **[0036]** The processor unit 15 hence senses separately the presence of the alarm signal and of the direct voltage signal which is indicative of the presence of the operator, its intensity being indicative of the electrical conductivity of the operator. On the basis of the intensity of the measured values of both the signals, the processor unit 15 regulates the two digital potentiometers 13 and 14 such as to maintain these values at an optimum level for measurement as a function of the electro-physical characteristics of the operator.

35 **[0037]** If the operator cuts one of the gloves while working, the alarm signal is sensed by the processor unit via said safety circuit.

40 **[0038]** When the processor unit senses said alarm signal, before halting the machine it causes the motor 3 to rotate in the reverse direction so that if the operator has remained gripped by the roller he can disengage himself from it.

45 **[0039]** It should be noted that as the alternating current alarm signal and the safety circuit are isolated from earth, the sensing of the alarm signal is not influenced by parasite impedances between the machine casing and earth.

50 **[0040]** Finally, it should be noted that although the circuits are shown as separate circuits, in certain embodiments of the invention they can be integrated into a sin-

gle circuit supported by a single electronic card.

Claims

1. A safety system for a manufacturing machine provided with at least one tool which can injure the operator, comprising:

- a pair of gloves to be worn by the operator and provided with an outer surface of dielectric material and an electrically conductive inner surface,
- an alarm signal generator connected to said conductive inner surface,
- a processor unit connected to the metal machine members and to said at least one tool via a safety circuit arranged to sense said alarm signal when the operator cuts one of said gloves on coming into contact with one of the mechanical members of the machine, said processor unit being provided with means for interrupting machine operation on sensing said alarm signal,

characterised in that said alarm signal is an alternating current signal the intensity of which is established by said processor unit on the basis at least of the physical characteristics of the operator as measured by a suitable circuit for determining at least these characteristics.

2. A system as claimed in claim 1, **characterised in that** said signal generator generates a voltage wave at a frequency between 2 and 40 kHz.

3. A system as claimed in claim 1, **characterised in that** said circuit for measuring the operator characteristics comprises at least one second signal generator connected to the operator's gloves and a circuit for sensing said second signal connected to said processor unit.

4. A system as claimed in claim 3, **characterised in that** said second signal is a direct current signal between 0 and +15 V.

5. A system as claimed in claim 1, **characterised in that** downstream of said signal generator there is interposed at least one means for regulating the intensity of the at least one alarm signal.

6. A system as claimed in claim 5, **characterised in that** said at least one means is a potentiometer connected to and controlled by said processor unit, to regulate the intensity of the at least one alarm signal.

7. A system as claimed in claim 3, **characterised in that** downstream of said second signal generator there is positioned at least one means for regulating the intensity of the at least one signal indicative of the electro-physical characteristics of the operator.

8. A system as claimed in claim 7, **characterised in that** said at least one means is a potentiometer connected to and controlled by said processor unit, to regulate the intensity of the at least one signal indicative of the electro-physical characteristics of the operator.

9. A system as claimed in claim 1, **characterised in that** said gloves are connected together by an impedance.

10. A system as claimed in claim 5, **characterised in that** said impedance is a capacitor.

11. A system as claimed in claim 4, **characterised in that** said capacitor has a capacitance between 100 nF and 3 μ F.

12. A system as claimed in claim 1, **characterised in that** said alternating current alarm signal and said signal indicative of the physical characteristics of the operator are modulated by a suitable adder device.

13. A system as claimed in claim 12, **characterised in that** said adder device is connected to one of the terminals of said impedance, the other terminal being connected to the processor unit via an adapter circuit for measuring the intensity of the alarm signal and at least one adapter circuit for measuring the intensity of the signal indicative of the physical characteristics of the operator.

14. A system as claimed in claim 13, **characterised in that** said adapter circuit for measuring the intensity of the signal indicative of the physical characteristics of the operator comprises an impedance adapter device, a low pass filter and a peak sensor.

15. A system as claimed in claim 13, **characterised in that** said adapter circuit for measuring the intensity of the alarm signal comprises a signal adapter device, a band pass filter, and a peak rectifier.

16. A system as claimed in claim 1, **characterised in that** said processor unit is a microcontroller.

17. A system as claimed in claim 1, **characterised in that** said safety circuit comprises an impedance adapter, a band pass filter and a peak rectifier.

18. A system as claimed in claim 1, **characterised in**

that said means for interrupting the machine operation are two controlled switches or relays.

5

10

15

20

25

30

35

40

45

50

55

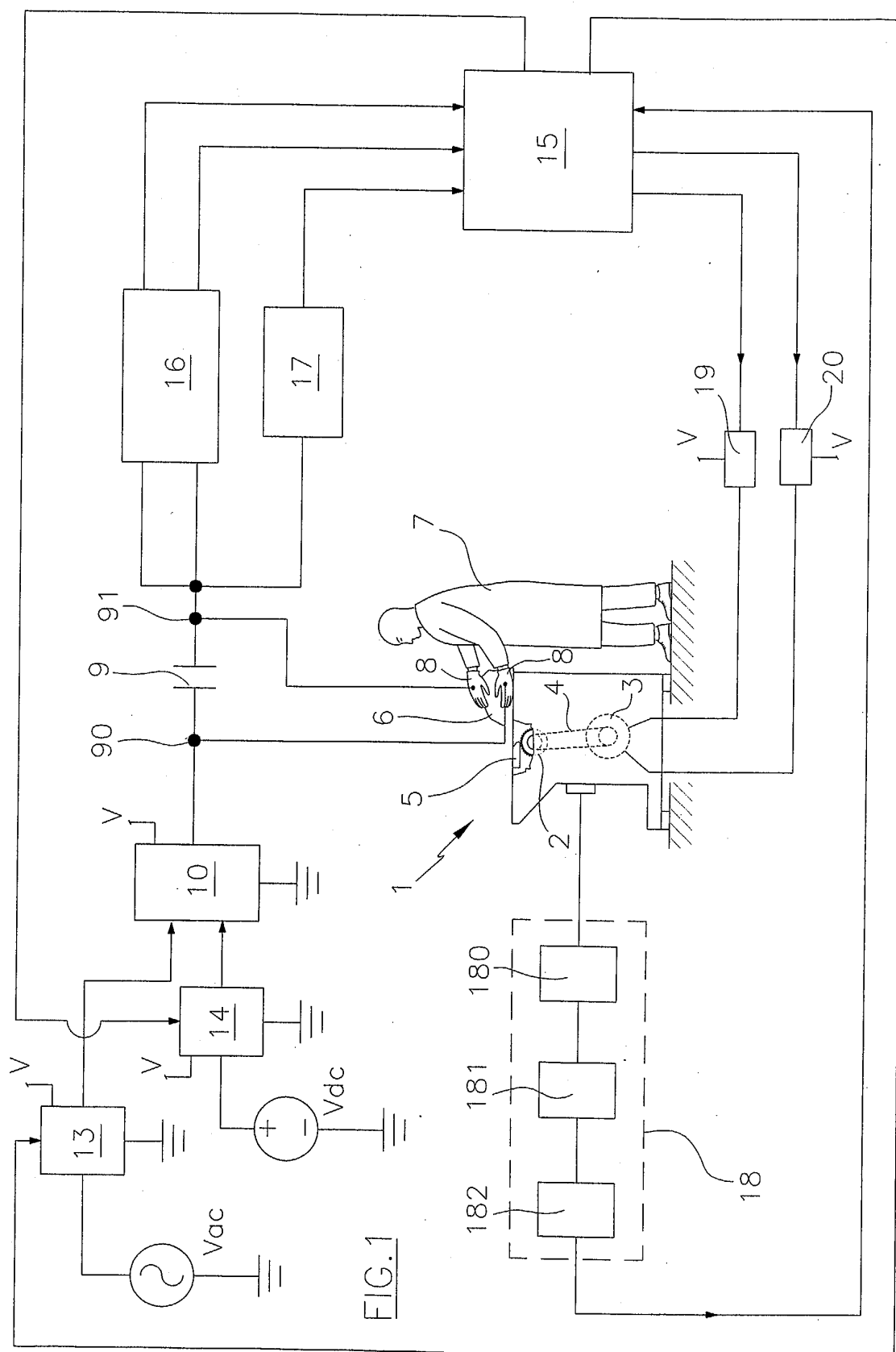

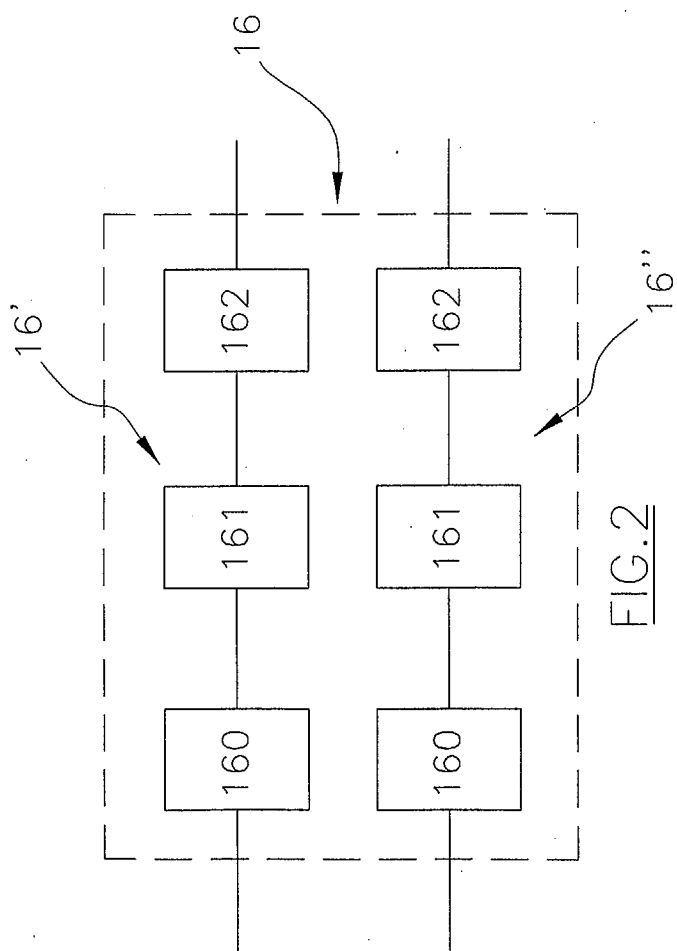

FIG. 2

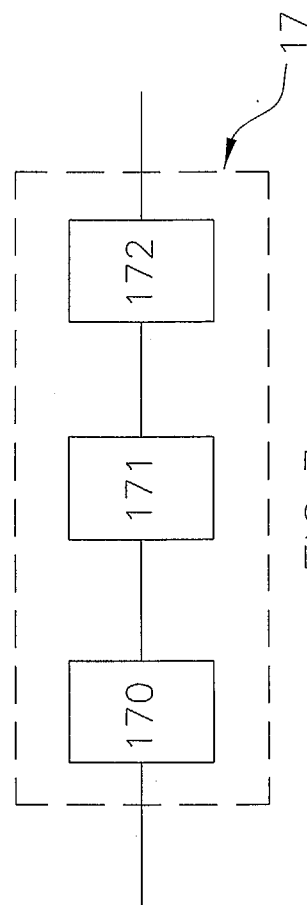

FIG. 3

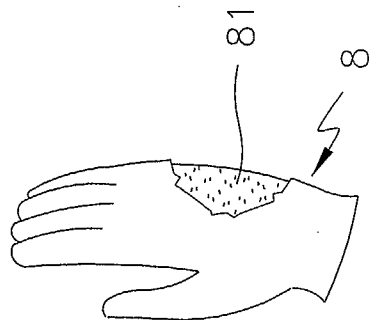

FIG. 4