



Europäisches Patentamt
European Patent Office
Office européen des brevets



(11) **EP 1 357 256 A3**

(12) **EUROPEAN PATENT APPLICATION**

(88) Date of publication A3:
21.01.2004 Bulletin 2004/04

(51) Int Cl.7: **F01L 1/02**

(43) Date of publication A2:
29.10.2003 Bulletin 2003/44

(21) Application number: **03009446.0**

(22) Date of filing: **25.04.2003**

(84) Designated Contracting States:
**AT BE BG CH CY CZ DE DK EE ES FI FR GB GR
HU IE IT LI LU MC NL PT RO SE SI SK TR**
Designated Extension States:
AL LT LV MK

(72) Inventor: **Milanovic, Dragoljub**
9014 St. Gallen (CH)

(74) Representative: **Gervasi, Gemma, Dr.**
NOTARBARTOLO & GERVASI Srl,
Corso di Porta Vittoria, 9
20122 Milano (IT)

(30) Priority: **26.04.2002 IT TO20020359**

(71) Applicant: **Iveco Motorenforschung AG**
CH-9320 Arbon (CH)

(54) **An internal combustion engine with an improved distribution control device**

(57) An internal combustion engine comprising a drive shaft (7), at least one overhead camshaft (10) and a transmission device (1) for the rotational connection of the camshaft (10) to the drive shaft (7) in a phased manner, comprising a first transmission unit (17) connecting the drive shaft (7) to an intermediate shaft (11) and a second transmission unit (18) connecting the intermediate shaft (11) to the camshaft (10); the first transmission unit (17) comprises an auxiliary shaft (19) having an axis (E) parallel to and alongside the axis (A) of the drive shaft (7) and adapted to drive an oil pump (24) of the engine (2), a pair of gears (20, 21) connecting the drive shaft (7) to the auxiliary shaft (19) and a chain (42) connecting the auxiliary shaft (19) to the intermediate shaft (11).

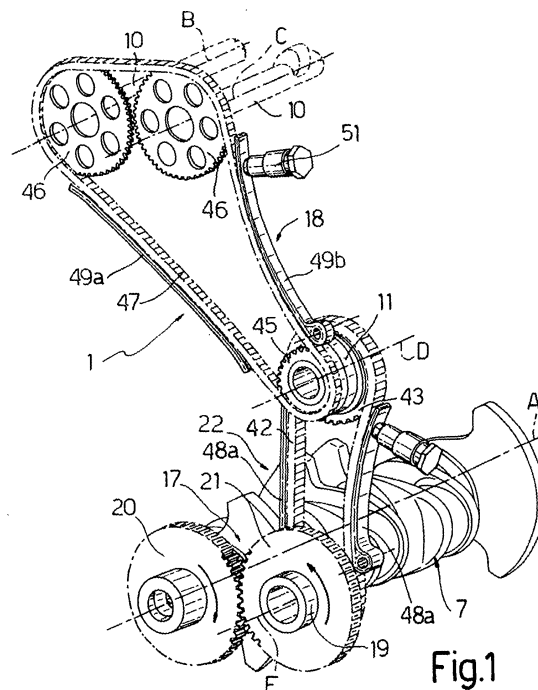

Fig.1

EP 1 357 256 A3



European Patent
Office

EUROPEAN SEARCH REPORT

Application Number
EP 03 00 9446

DOCUMENTS CONSIDERED TO BE RELEVANT			
Category	Citation of document with indication, where appropriate, of relevant passages	Relevant to claim	CLASSIFICATION OF THE APPLICATION (Int.Cl.7)
X	US 5 154 144 A (OKUI KAORU ET AL) 13 October 1992 (1992-10-13)	1,2,4,5, 7,9,11	F01L1/02
Y	* column 1, line 18-21 * * column 4, line 14-23 * * column 6, line 18-27 * * column 8, line 14-21 * * figure 8 *	8,10	
X	US 5 724 930 A (NIIYAMA TATSUO ET AL) 10 March 1998 (1998-03-10)	1-3,7,9	
Y	* column 1, line 4-6 *	6,8,10, 12	
A	* column 5, line 8-32 * * column 6, line 11-36 * * column 6, line 54-62 * * column 7, line 5,6 * * column 7, line 59-63 * * figures 2,3,6,7 *	4,5,11	
Y	DE 41 28 432 A (KLOECKNER HUMBOLDT DEUTZ AG) 4 March 1993 (1993-03-04) * column 1, line 2-6 * * column 1, line 49 - column 2, line 11 * * figures 1,2 *	1,8,10, 12	TECHNICAL FIELDS SEARCHED (Int.Cl.7)
Y	DE 198 16 032 A (VOLKSWAGENWERK AG) 26 November 1998 (1998-11-26) * figure 1 * * column 3, line 2-6 * * column 3, line 14-29 *	1,6	F01L F01M F02B B25B
Y	FR 2 075 754 A (ALFIERI MASERATI OFFICIN) 8 October 1971 (1971-10-08) * page 2, line 33 - page 3, line 6 * * page 3, line 33-39 * * figure 1 *	1,6	
The present search report has been drawn up for all claims			
Place of search THE HAGUE		Date of completion of the search 25 November 2003	Examiner Paquay, J
<p>CATEGORY OF CITED DOCUMENTS</p> <p>X : particularly relevant if taken alone Y : particularly relevant if combined with another document of the same category A : technological background O : non-written disclosure P : intermediate document</p> <p>T : theory or principle underlying the invention E : earlier patent document, but published on, or after the filing date D : document cited in the application L : document cited for other reasons & : member of the same patent family, corresponding document</p>			

EPO FORM 1503 03.82 (P04C01)



European Patent
Office

EUROPEAN SEARCH REPORT

Application Number
EP 03 00 9446

DOCUMENTS CONSIDERED TO BE RELEVANT			
Category	Citation of document with indication, where appropriate, of relevant passages	Relevant to claim	CLASSIFICATION OF THE APPLICATION (Int.Cl.7)
A	US 4 373 240 A (CASTOE JOHN H) 15 February 1983 (1983-02-15) * figure 1 * * column 3, line 31-44 * * column 5, line 26-31 * -----	1,3	
			TECHNICAL FIELDS SEARCHED (Int.Cl.7)
The present search report has been drawn up for all claims			
Place of search THE HAGUE		Date of completion of the search 25 November 2003	Examiner Paquay, J
CATEGORY OF CITED DOCUMENTS X : particularly relevant if taken alone Y : particularly relevant if combined with another document of the same category A : technological background O : non-written disclosure P : intermediate document T : theory or principle underlying the invention E : earlier patent document, but published on, or after the filing date D : document cited in the application L : document cited for other reasons & : member of the same patent family, corresponding document			

EPO FORM 1503 03 B2 (P04C01)

**ANNEX TO THE EUROPEAN SEARCH REPORT
ON EUROPEAN PATENT APPLICATION NO.**

EP 03 00 9446

This annex lists the patent family members relating to the patent documents cited in the above-mentioned European search report. The members are as contained in the European Patent Office EDP file on
The European Patent Office is in no way liable for these particulars which are merely given for the purpose of information.

25-11-2003

Patent document cited in search report		Publication date		Patent family member(s)	Publication date
US 5154144	A	13-10-1992	DE	69025656 D1	11-04-1996
			DE	69025656 T2	18-07-1996
			EP	0406697 A1	09-01-1991
US 5724930	A	10-03-1998	JP	3184438 B2	09-07-2001
			JP	9088625 A	31-03-1997
DE 4128432	A	04-03-1993	DE	4128432 A1	04-03-1993
DE 19816032	A	26-11-1998	DE	19816032 A1	26-11-1998
FR 2075754	A	08-10-1971	DE	2103061 A1	12-08-1971
			ES	387526 A1	01-01-1974
			FR	2075754 A5	08-10-1971
US 4373240	A	15-02-1983	US	4218939 A	26-08-1980

EPO FORM P0459

For more details about this annex : see Official Journal of the European Patent Office, No. 12/82