



Europäisches Patentamt
European Patent Office
Office européen des brevets



(11)

EP 1 362 678 A3

(12)

EUROPEAN PATENT APPLICATION

(88) Date of publication A3:
01.06.2005 Bulletin 2005/22

(51) Int Cl.7: **B27C 5/02, B27G 21/00**

(43) Date of publication A2:
19.11.2003 Bulletin 2003/47

(21) Application number: **03425267.6**

(22) Date of filing: **30.04.2003**

(84) Designated Contracting States:
**AT BE BG CH CY CZ DE DK EE ES FI FR GB GR
HU IE IT LI LU MC NL PT RO SE SI SK TR**
Designated Extension States:
AL LT LV MK

(72) Inventor: **Pucci, Aureliano**
47900 Rimini (IT)

(74) Representative: **Lanzoni, Luciano**
c/o BUGNION S.p.A.
Via Goito, 18
40126 Bologna (IT)

(30) Priority: **14.05.2002 IT BO20020291**

(71) Applicant: **SCM GROUP S.p.A.**
47900 Rimini (IT)

(54) **A machine for working wooden panels or similar workpieces**

(57) A machine for working wooden panels (1) or similar workpieces comprises: a horizontal work table (3) on which the wooden panel (1) rests; a vertical machining axis (4), at the side of the work table (3) and presenting at least one tool (5) for working on the panel (1); a pair of fences (6), one on each side of the machining axis (4), adjustably mounted relative to the cutting tool (5), perpendicular to the work table (3) and designed

to define the position at which the panel (1) stops relative to the tool (5) and to guide the panel (1) towards the tool (5) in a feed direction (A). A section (7) of the work table (3) close to the machining axis (4) is equipped with a first plate (8), lying in the same plane as the work table (3), and shaped to match at least the front circular area of the machining axis (4). Further, the shaped edge of the first plate (8) extends at an angle to form a V-like figure converging on the inside of the first plate (8).

FIG.1

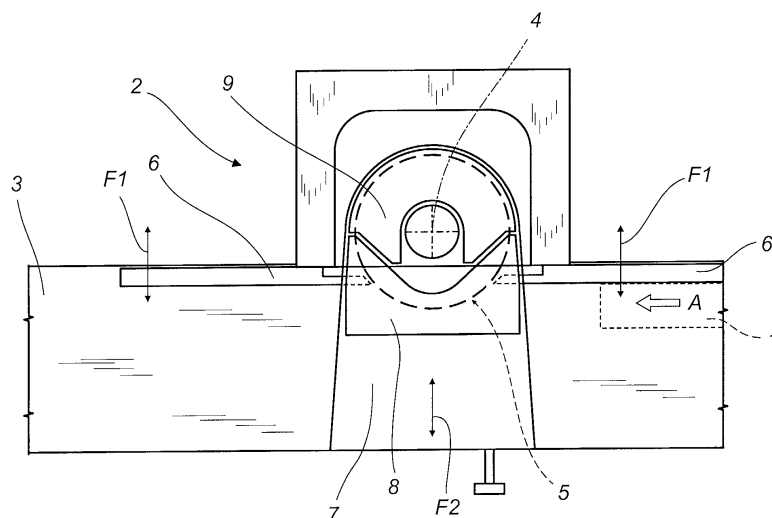

EP 1 362 678 A3



European Patent
Office

EUROPEAN SEARCH REPORT

Application Number
EP 03 42 5267

DOCUMENTS CONSIDERED TO BE RELEVANT			
Category	Citation of document with indication, where appropriate, of relevant passages	Relevant to claim	CLASSIFICATION OF THE APPLICATION (Int.Cl.7)
A	EP 1 136 206 A (LEONHARD HOFMANN MASCHINENFABRIK GMBH) 26 September 2001 (2001-09-26) * paragraph [0011]; figures 3,7,8 * -----	1	B27C5/02 B27G21/00
			TECHNICAL FIELDS SEARCHED (Int.Cl.7)
			B27C
The present search report has been drawn up for all claims			
Place of search The Hague		Date of completion of the search 11 April 2005	Examiner Huggins, J
CATEGORY OF CITED DOCUMENTS X : particularly relevant if taken alone Y : particularly relevant if combined with another document of the same category A : technological background O : non-written disclosure P : intermediate document T : theory or principle underlying the invention E : earlier patent document, but published on, or after the filing date D : document cited in the application L : document cited for other reasons & : member of the same patent family, corresponding document			

2
EPO FORM 1503 03.82 (P04C01)

**ANNEX TO THE EUROPEAN SEARCH REPORT
ON EUROPEAN PATENT APPLICATION NO.**

EP 03 42 5267

This annex lists the patent family members relating to the patent documents cited in the above-mentioned European search report. The members are as contained in the European Patent Office EDP file on

The European Patent Office is in no way liable for these particulars which are merely given for the purpose of information.

11-04-2005

Patent document cited in search report	Publication date	Patent family member(s)	Publication date
EP 1136206	A	26-09-2001	DE 10013571 A1 27-09-2001
			AT 267675 T 15-06-2004
			DE 20022695 U1 28-03-2002
			DE 50102382 D1 01-07-2004
			EP 1136206 A2 26-09-2001

EPO FORM P0459

For more details about this annex : see Official Journal of the European Patent Office, No. 12/82