



Europäisches Patentamt
European Patent Office
Office européen des brevets



(11)

EP 1 384 887 A3

(12)

EUROPEAN PATENT APPLICATION

(88) Date of publication A3:
21.07.2004 Bulletin 2004/30

(51) Int Cl.7: **F04B 27/08, F04B 27/10**

(43) Date of publication A2:
28.01.2004 Bulletin 2004/05

(21) Application number: **03024463.6**

(22) Date of filing: **08.05.1996**

(84) Designated Contracting States:
DE FR IT

• **Ito, Akichika**
Kariya-shi Aichi-ken (JP)

(62) Document number(s) of the earlier application(s) in
accordance with Art. 76 EPC:
96913701.7 / 0 838 590

(74) Representative:
Leson, Thomas Johannes Alois, Dipl.-Ing.
Tiedtke-Bühling-Kinne & Partner GbR,
TBK-Patent,
Bavariaring 4
80336 München (DE)

(71) Applicant: **Kabushiki Kaisha Toyota Jidoshokki**
Kariya-shi, Aichi-ken (JP)

(72) Inventors:
• **Kato, Masafumi**
Kariya-shi Aichi-ken (JP)

(54) **Reciprocating compressor**

(57) A compressor comprising: a cylinder block (30,31) containing a cylinder bore (41,42); a drive shaft (39) rotatably supported by the cylinder block; a cam (40,48) attached to the drive shaft to be rotatable integrally therewith; a piston (1,43) housed in the cylinder bore; and a shoe (7,44) having a spherical and flat sliding surface and slidably interposed between the piston

and the cam; the piston being reciprocated via the shoe as the cam is rotated; the piston being made of an aluminum or aluminum alloy matrix and having a receiving portion (2,46) for slidably receiving the spherical surface (8,47) of the shoe therein, characterized in that the shoe is made of a ferrous metal matrix and a coating layer containing tin as a major component is formed at the receiving recess of the piston.

Fig.1

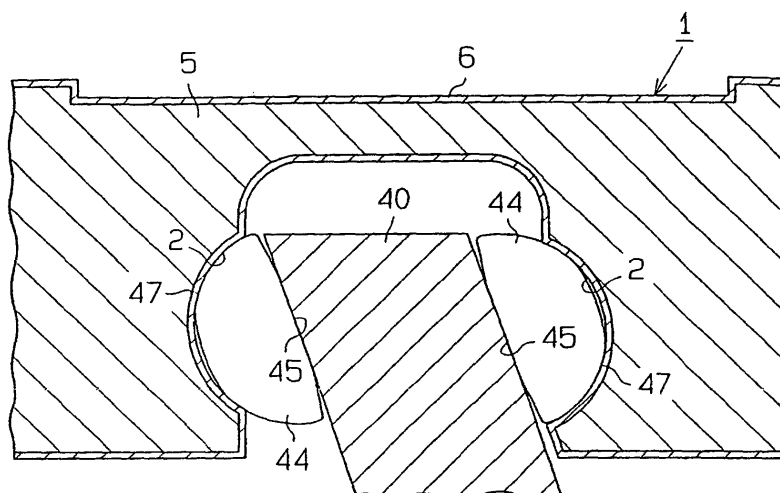

EP 1 384 887 A3



European Patent
Office

EUROPEAN SEARCH REPORT

Application Number
EP 03 02 4463

DOCUMENTS CONSIDERED TO BE RELEVANT			
Category	Citation of document with indication, where appropriate, of relevant passages	Relevant to claim	CLASSIFICATION OF THE APPLICATION (Int.Cl.7)
A	PATENT ABSTRACTS OF JAPAN vol. 011, no. 228 (M-610), 24 July 1987 (1987-07-24) & JP 62 041980 A (TAIHO KOGYO CO LTD; OTHERS: 01), 23 February 1987 (1987-02-23) * abstract *	1-9	F04B27/08 F04B27/10
A	US 4 519 119 A (INAGAKI MITSUKANE ET AL) 28 May 1985 (1985-05-28) * column 4, line 13 - line 23; figures 3,4 *	1-9	
A	US 5 056 417 A (KATO MASAFUMI ET AL) 15 October 1991 (1991-10-15) * column 2, line 13 - column 7, line 39; figures 1-5 *	1-9	
A	PATENT ABSTRACTS OF JAPAN vol. 015, no. 358 (M-1156), 10 September 1991 (1991-09-10) & JP 03 141876 A (TOYOTA AUTOM LOOM WORKS LTD), 17 June 1991 (1991-06-17) * abstract *	1-9	TECHNICAL FIELDS SEARCHED (Int.Cl.7) F04B C23C
P,X	PATENT ABSTRACTS OF JAPAN vol. 1997, no. 01, 31 January 1997 (1997-01-31) & JP 08 247026 A (TOYOTA AUTOM LOOM WORKS LTD), 24 September 1996 (1996-09-24) * abstract *	1	
The present search report has been drawn up for all claims			
Place of search THE HAGUE		Date of completion of the search 2 June 2004	Examiner Ingelbrecht, P
CATEGORY OF CITED DOCUMENTS X : particularly relevant if taken alone Y : particularly relevant if combined with another document of the same category A : technological background O : non-written disclosure P : intermediate document		T : theory or principle underlying the invention E : earlier patent document, but published on, or after the filing date D : document cited in the application L : document cited for other reasons & : member of the same patent family, corresponding document	

EPO FORM 1503 03/82 (P04C01)

**ANNEX TO THE EUROPEAN SEARCH REPORT
ON EUROPEAN PATENT APPLICATION NO.**

EP 03 02 4463

This annex lists the patent family members relating to the patent documents cited in the above-mentioned European search report. The members are as contained in the European Patent Office EDP file on
The European Patent Office is in no way liable for these particulars which are merely given for the purpose of information.

02-06-2004

Patent document cited in search report		Publication date	Patent family member(s)	Publication date
JP 62041980	A	23-02-1987	NONE	

US 4519119	A	28-05-1985	JP 1408464 C	27-10-1987
			JP 57086580 A	29-05-1982
			JP 62011195 B	11-03-1987
			BR 8107233 A	27-07-1982

US 5056417	A	15-10-1991	JP 1967226 C	18-09-1995
			JP 2130272 A	18-05-1990
			JP 6097033 B	30-11-1994

JP 03141876	A	17-06-1991	JP 3007644 B2	07-02-2000

JP 08247026	A	24-09-1996	JP 3039762 B2	08-05-2000
			US 5943941 A	31-08-1999
