



(12) **EUROPEAN PATENT APPLICATION**

(88) Date of publication A3:
15.12.2010 Bulletin 2010/50

(51) Int Cl.:
B05C 11/10^(2006.01) F16L 11/12^(2006.01)

(43) Date of publication A2:
06.05.2004 Bulletin 2004/19

(21) Application number: **03022702.9**

(22) Date of filing: **09.10.2003**

(84) Designated Contracting States:
AT BE BG CH CY CZ DE DK EE ES FI FR GB GR HU IE IT LI LU MC NL PT RO SE SI SK TR
Designated Extension States:
AL LT LV MK

(72) Inventor: **Gabryszewski, Gregory J.**
Snellville
Georgia 30039 (US)

(74) Representative: **Eisenführ, Speiser & Partner**
Postfach 10 60 78
28060 Bremen (DE)

(30) Priority: **31.10.2002 US 285199**

(71) Applicant: **NORDSON CORPORATION**
Westlake, OH 44145-1119 (US)

(54) **Solenoid using colour-coded visual indicia in a liquid dispensing system**

(57) A liquid dispensing system and methods including color-coded visual indicia to assist an operator in the proper selection of the components and in the configuration of those components in the system during setup, maintenance and diagnostics. Color-coded indicia is also provided to assist an operator in the proper selection of a solenoid for use in a particular application. Various com-

ponents of the liquid dispensing system (10), such as the melter unit (12), controller, hoses, electrical cordsets and solenoid (30), include visually identifiable color-coded indicia (34a-d) on the surfaces of the components, such as color-coded rings (36a-d), bands and characters, to assist the operator in the component selection and configuration processes.

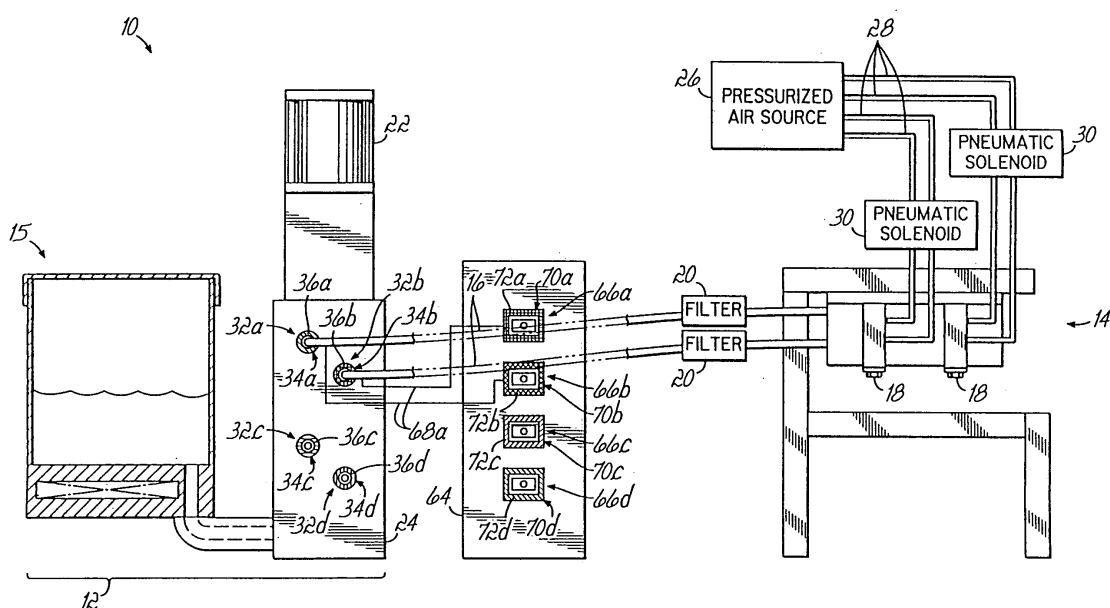

FIG. 1



EUROPEAN SEARCH REPORT

Application Number
EP 03 02 2702

DOCUMENTS CONSIDERED TO BE RELEVANT			
Category	Citation of document with indication, where appropriate, of relevant passages	Relevant to claim	CLASSIFICATION OF THE APPLICATION (IPC)
X	US 5 544 813 A (GILES DURHAM K [US] ET AL) 13 August 1996 (1996-08-13) * abstract; figure 11 * * column 8, line 34 - line 54; figure 8 * -----	1-9	INV. B05C11/10 F16L11/12
Y	US 2001/023876 A1 (ESTELLE PETER W [US] ET AL) 27 September 2001 (2001-09-27) * abstract; figure 1 * * page 5, paragraph 0052 - paragraph 0053; figure 3 * -----	1-9	
Y	US 4 350 300 A (VIKRE MERLE A) 21 September 1982 (1982-09-21) * abstract; figures 1-3 * * column 5, line 46 - line 57 * * column 9, line 16 - line 20; figure 7 * -----	1-9	
Y	WO 00/20122 A1 (NORDSON CORP [US]) 13 April 2000 (2000-04-13) * abstract; figures 1,7 * * page 8, line 3 - line 12; figure 2 * * page 11, line 8 - line 21; figure 4A * -----	1-9	TECHNICAL FIELDS SEARCHED (IPC)
Y	US 5 354 203 A (KOTCH RICHARD J [US] ET AL) 11 October 1994 (1994-10-11) * abstract; figure 1 * * column 3, line 48 - column 4, line 39; claims 14,17; figures 4A-4L * -----	1-9	B05C F16L
The present search report has been drawn up for all claims			
Place of search Munich		Date of completion of the search 4 November 2010	Examiner Fittante, Guglielmo
CATEGORY OF CITED DOCUMENTS X : particularly relevant if taken alone Y : particularly relevant if combined with another document of the same category A : technological background O : non-written disclosure P : intermediate document T : theory or principle underlying the invention E : earlier patent document, but published on, or after the filing date D : document cited in the application L : document cited for other reasons & : member of the same patent family, corresponding document			

 1
EPO FORM 1503 03 82 (P04C01)

**ANNEX TO THE EUROPEAN SEARCH REPORT
ON EUROPEAN PATENT APPLICATION NO.**

EP 03 02 2702

This annex lists the patent family members relating to the patent documents cited in the above-mentioned European search report. The members are as contained in the European Patent Office EDP file on
The European Patent Office is in no way liable for these particulars which are merely given for the purpose of information.

04-11-2010

Patent document cited in search report	Publication date	Patent family member(s)	Publication date
US 5544813 A	13-08-1996	CA 2135962 A1	18-05-1995
US 2001023876 A1	27-09-2001	EP 1147817 A2	24-10-2001
		JP 2001300404 A	30-10-2001
		US 2002079327 A1	27-06-2002
		US 2002100775 A1	01-08-2002
		US 6401976 B1	11-06-2002
		US 2001023880 A1	27-09-2001
US 4350300 A	21-09-1982	NONE	
WO 0020122 A1	13-04-2000	AU 6160399 A	26-04-2000
		CA 2342236 A1	13-04-2000
		DE 69905262 D1	13-03-2003
		DE 69905262 T2	27-11-2003
		EP 1117486 A1	25-07-2001
		ES 2188248 T3	16-06-2003
		US 6082627 A	04-07-2000
US 5354203 A	11-10-1994	NONE	