



(12) **EUROPEAN PATENT APPLICATION**

(88) Date of publication A3:
04.04.2007 Bulletin 2007/14

(51) Int Cl.:
E05B 13/10 (2006.01)

(43) Date of publication A2:
26.05.2004 Bulletin 2004/22

(21) Application number: **03425732.9**

(22) Date of filing: **14.11.2003**

(84) Designated Contracting States:
AT BE BG CH CY CZ DE DK EE ES FI FR GB GR HU IE IT LI LU MC NL PT RO SE SI SK TR
Designated Extension States:
AL LT LV MK

(72) Inventor: **Lambertini, Marco**
40068 San Lazzaro Di Savena (Bologna) (IT)

(74) Representative: **Lanzoni, Luciano**
c/o BUGNION S.p.A.
Via Goito, 18
40126 Bologna (IT)

(30) Priority: **22.11.2002 IT bo20020739**

(71) Applicant: **GSG INTERNATIONAL S.p.A.**
40054 Budrio (Bologna) (IT)

(54) **A key lock handle for doors and windows**

(57) A key lock handle (1) for doors and windows comprises at least: a handle casing (2) that can be fixed to the door or window sash and presenting, on one side, a protruding portion (3) from which there projects a handgrip (4) by which a spindle (5) housed inside the handle casing (2) can be rotated about an axis (Y) transversal to the handle casing (2) from at least a first position to a second position and vice versa; the other side of the handle casing (2) presenting operating means (6) engageable with a sash closing device in such a way as to deter-

mine an open configuration and a closed configuration of the sash; key lock means (7) being provided to operate between the handgrip (4) and the handle casing (2), and comprising engagement / disengagement means (8) acting on the handgrip (4) in such manner that, when the handgrip (4) is in the open configuration, it is engaged with the operating means (6), and when the handgrip (4) is in the closed configuration, it is disengaged from the operating means (6) and from the handle casing (2) so that it can turn freely about the transversal axis (Y) if an attempt is made to force the handgrip (4) itself.

FIG. 1

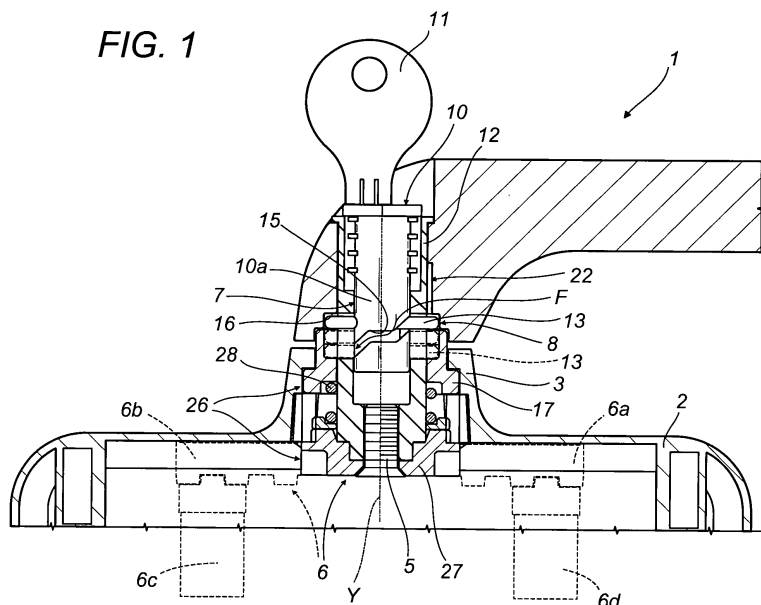



European Patent
Office

EUROPEAN SEARCH REPORT

Application Number
EP 03 42 5732

DOCUMENTS CONSIDERED TO BE RELEVANT			
Category	Citation of document with indication, where appropriate, of relevant passages	Relevant to claim	CLASSIFICATION OF THE APPLICATION (IPC)
X	US 5 904 232 A1 (SHEN MU-LIN [TW]) 18 May 1999 (1999-05-18) * the whole document *	1-5	INV. E05B13/10
X	US 1 855 697 A1 (SULLIVAN PERRY W) 26 April 1932 (1932-04-26) * the whole document *	1-5	
X	DE 600 389 C (HUELSBECK & FUERST) 21 July 1934 (1934-07-21) * the whole document *	1-5	
X	DE 89 07 835 U1 (GEBRUEDER GOLDSCHMIDT BAUBESCHLAEGE GMBH, 5628 HEILIGENHAUS, DE) 26 October 1989 (1989-10-26) * the whole document *	1-3	
D,A	EP 0 446 566 A1 (GIESSE SPA [IT]) 18 September 1991 (1991-09-18) * the whole document *	1	
The present search report has been drawn up for all claims			TECHNICAL FIELDS SEARCHED (IPC)
			E05B
Place of search		Date of completion of the search	Examiner
Munich		21 February 2007	Pieracci, Andrea
<p>CATEGORY OF CITED DOCUMENTS</p> <p>X : particularly relevant if taken alone Y : particularly relevant if combined with another document of the same category A : technological background O : non-written disclosure P : intermediate document</p> <p>T : theory or principle underlying the invention E : earlier patent document, but published on, or after the filing date D : document cited in the application L : document cited for other reasons</p> <p>& : member of the same patent family, corresponding document</p>			

2
EPO FORM 1503 03/82 (P04/C01)

**ANNEX TO THE EUROPEAN SEARCH REPORT
ON EUROPEAN PATENT APPLICATION NO.**

EP 03 42 5732

This annex lists the patent family members relating to the patent documents cited in the above-mentioned European search report. The members are as contained in the European Patent Office EDP file on
The European Patent Office is in no way liable for these particulars which are merely given for the purpose of information.

21-02-2007

Patent document cited in search report	Publication date	Patent family member(s)	Publication date
US 5904232	A1	NONE	
US 1855697	A1	NONE	
DE 600389	C	21-07-1934	NONE
DE 8907835	U1	26-10-1989	NONE
EP 0446566	A1	18-09-1991	DE 69006718 D1 24-03-1994
			DE 69006718 T2 01-06-1994
			ES 2050417 T3 16-05-1994
			GR 93300013 T1 31-03-1993
			IT 1238270 B 12-07-1993