



Europäisches Patentamt
European Patent Office
Office européen des brevets



(11) **EP 1 425 981 A1**

(12) **EUROPEAN PATENT APPLICATION**
published in accordance with Art. 158(3) EPC

(43) Date of publication:
09.06.2004 Bulletin 2004/24

(51) Int Cl.7: **A43B 17/18**, A43B 3/12,
A43B 9/00

(21) Application number: **02806708.0**

(86) International application number:
PCT/ES2002/000396

(22) Date of filing: **06.08.2002**

(87) International publication number:
WO 2003/077696 (25.09.2003 Gazette 2003/39)

(84) Designated Contracting States:
**AT BE BG CH CY CZ DE DK EE ES FI FR GB GR
IE IT LI LU MC NL PT SE SK TR**
Designated Extension States:
AL LT LV MK RO SI

(72) Inventor: **Requena Botella, Ricardo**
03400 Villena (Alicante) (ES)

(30) Priority: **07.08.2001 ES 200102037 U**

(74) Representative: **Davila Baz, Angel et al**
c/o Clarke, Modet & Co.,
Goya, 11
28001 Madrid (ES)

(71) Applicant: **Requena Botella, Ricardo**
03400 Villena (Alicante) (ES)

(54) **IMPROVED SHOE**

(57) Improved shoe constituted starting from a body (2) manufactured in elastomer material, on the upper surface of which and surrounding the body (2) the configuration of which has a rim (3), a section (4) or straps constituent of a sandal is joined by gluing and stitching by machine or by hand.

The constituent section of the body of the shoe is attached by means of stitches or lines of stitching (5), and presents in the central area in coincidence with its ends of the toe and heel edge, adhesive tapes or straps (14), on which is coupled an insole (10) that has in coincidence with the lower area of its reverse formed by a laminar body (12) and concretely on its ends adhesive tapes or straps (13) and (13') which are coupled in the areas (14) and (14').

The insole (10) has on the upper part of the body (12), a lining (11).

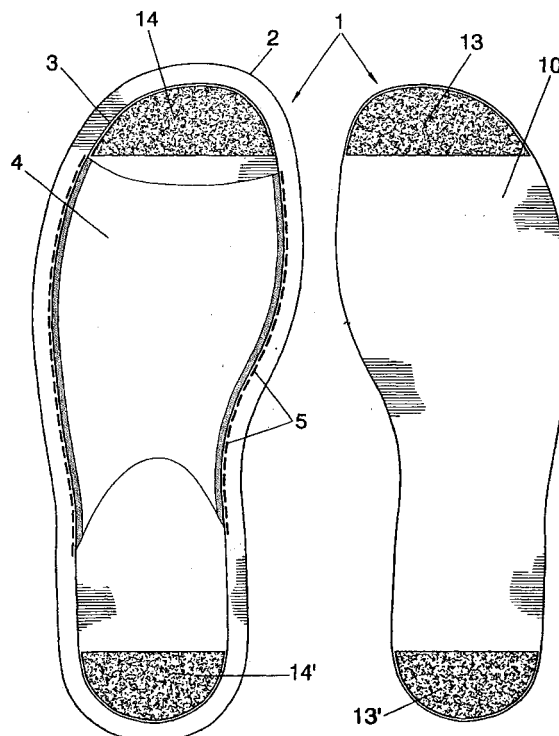

FIG.1

FIG.2

EP 1 425 981 A1

Description

OBJECT OF THE INVENTION

[0001] The present descriptive specification relates to an application for patent, relative to an improved shoe, concretely to an open shoe or a sandal, presenting in a context a configuration that reduces costs during the process of assembly, without neglecting at any moment the quality thereof, giving as a result a shoe glued and stitched by machine or by hand insofar as its constituent parts are concerned, standing on a platform or sole which, provided with a rim on its upper face allows the fixation by adhesive and stitching of the section of the shoe or of the constituent straps of the sandal, incorporating a replaceable insole joined to the surface of the platform in the areas corresponding to the toe and heel by means of adhesive tape, resulting in permitting the substitution of the insole in the event of deterioration.

FIELD OF THE INVENTION

[0002] This invention has its application in the industry dedicated to shoe production.

BACKGROUND OF THE INVENTION

[0003] On the part of the applicant, he has no knowledge of the existence at the present time of a shoe that offers the characteristics like that described in the present specification.

DESCRIPTION OF THE INVENTION

[0004] The improved shoe that the invention proposes, is configured like a clear innovation within the specific field of application thereof, since based on a platform for footwear in the configuration of which a rim is included, the fixation is achieved by means of the section of the shoe of the material straps constituent of some sandals, presenting an insole replaceable with others similar when the first have deteriorated.

[0005] More specifically, the improved shoe object of the invention is constituted starting from a body manufactured in its elastomer constituent of the platform of the shoe itself which has a rim on the perimeter of its upper edge in its configuration, to which is joined by gluing and stitching by machine or by hand the body of the shoe itself, or the constituent straps of some sandals.

[0006] In the central area of the rim a void is configured in which is which the incorporation takes place of an insole which, provided on its ends of the edge with the toe and heel, with adhesive straps or tapes, achieve in collaboration with similar elements fixed on the surface of the platform itself prevents said insole from rising when walking, the fixation of the insole which can be substituted by another similar in the event of deterioration thereof takes place.

[0007] It is to be pointed out that the insoles are the areas of the shoe that most effect suffer from the user's weight, as well as from perspiration and dust, being configured as the area that most deteriorates and consequently in accordance with the possibility of replacing the insole, the shoe independently of its configuration and constitution can be used for a substantially longer time by the user.

DESCRIPTION OF THE DRAWINGS

[0008] To complete the description that is being made and with the object of assisting in a better understanding of the characteristics of the invention, the present descriptive specification is accompanied by, as an integral part thereof, two sheets of drawings in which, by way of illustration and not restrictively, the following is shown:

Figure number 1. - It represents a plan view of the improved shoe object of the invention, without the incorporation of the replaceable insole.

Figure number 2. - It corresponds to a plan view in plant by its back face or reverse of the insole that is incorporated on the shoe represented in figure number 1.

Figure number 3. - It shows a view in duly sectioned side elevation of the object represented in figure number 2.

Figure number 4. - It shows a view in duly sectioned side elevation of the object represented in figure number 1.

Figure number 5. - It represents lastly a view in side elevation of the object shown in the previous figures coupled to each other.

PREFERRED EMBODIMENT OF THE INVENTION

[0009] In the light of these figures, it can be seen how the improved shoe (1) is incorporated starting from a platform (2) manufactured in an elastomer material, in the configuration of which is a rim (3) to which is joined the section (4) of the shoe, or some straps with the object of configuring some sandals or the like, it being possible to carry out the union between the body or section of the shoe and the shoe straps with the platform (2) and the rim (3) by means of gluing and stitching by machine or by hand.

[0010] Once the previously mentioned elements are fixed, in the central area of the platform (2) there exists a recess or void in which are coupled on its ends of the toe and heel edge, elements of attachment (14) and (14') configured as adhesive or adherent tapes, on which will be fixed similar elements (13) and (13') fixed in the ends of the reverse of an insole (10) formed by a upper lamina (11) and a body (12), to which specifically are joined the adherent straps or tapes (13) and (13') with the object that on being placed in the internal area of the body (2) it is configured as a replaceable insole.

[0011] It should be indicated that the line of stitching has been referred to with (5) in figure number 1.

[0012] As a consequence of that previously stated, in the event of deterioration of the insole (10), this is extracted from the body (2) of the shoe (1), replacing it by another similar and allowing the shoe to be used again (1). 5

Claims

10

1. Improved shoe **characterised in that** it is constituted starting from a body (2) manufactured in elastomer material, on the upper surface of which and surrounding the body (2) the configuration of which has a rim (3), a section (4) or straps constituent of a sandal is joined by gluing and stitching by machine or by hand, the constituent section of the body of the shoe being attached by means of stitches or lines of stitching (5), and presenting in the central area in coincidence with its ends of the toe and heel edge, adhesive tapes or straps (14), on which is coupled an insole (10) that has in coincidence with the lower area of its reverse formed by a laminar body (12) and concretely on its ends adhesive tapes or straps (13) and (13') which are coupled in the areas (14) and (14'), the insole (10) having on the upper part of the body (12) a lining (11). 15 20 25

30

35

40

45

50

55

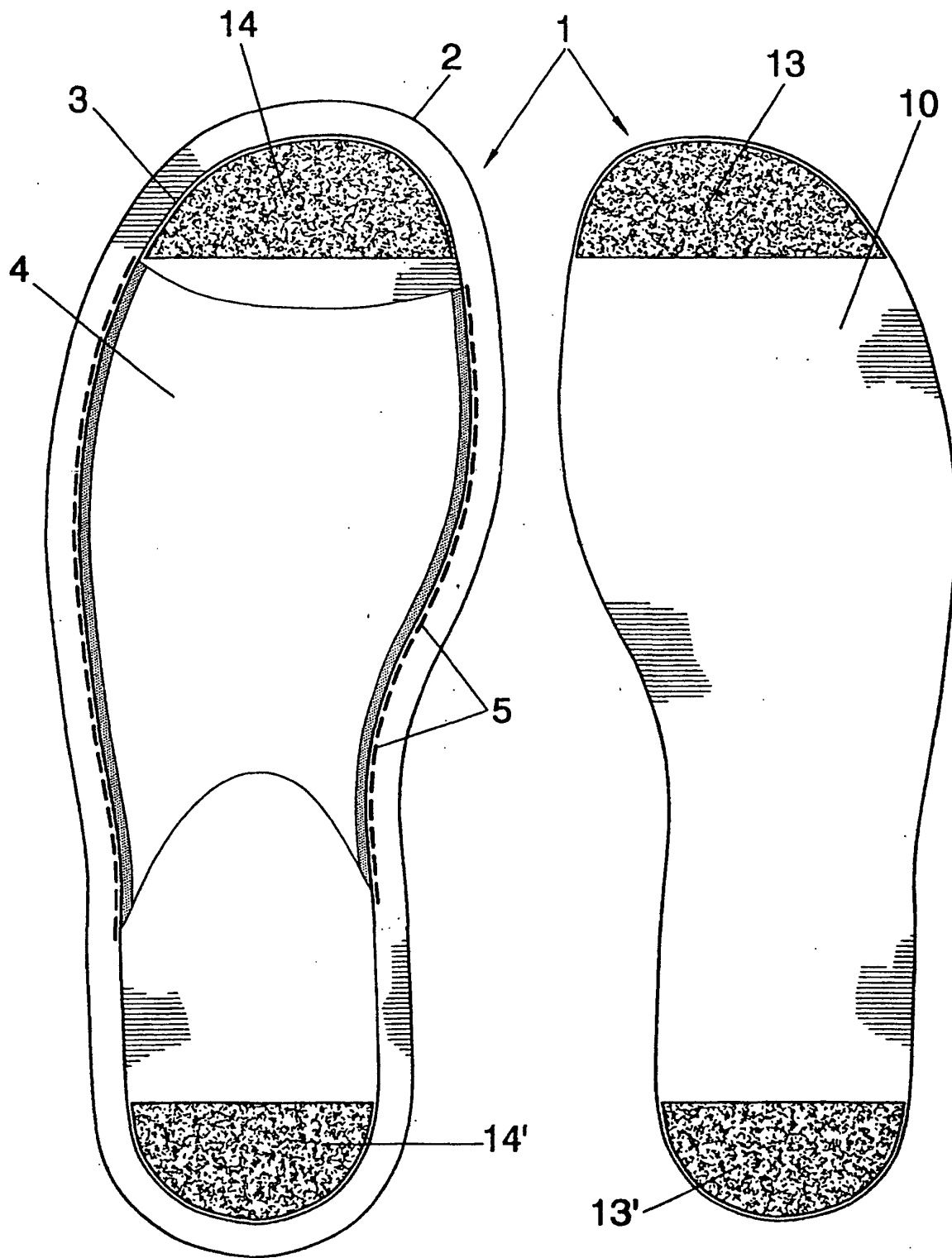

FIG.1

FIG.2

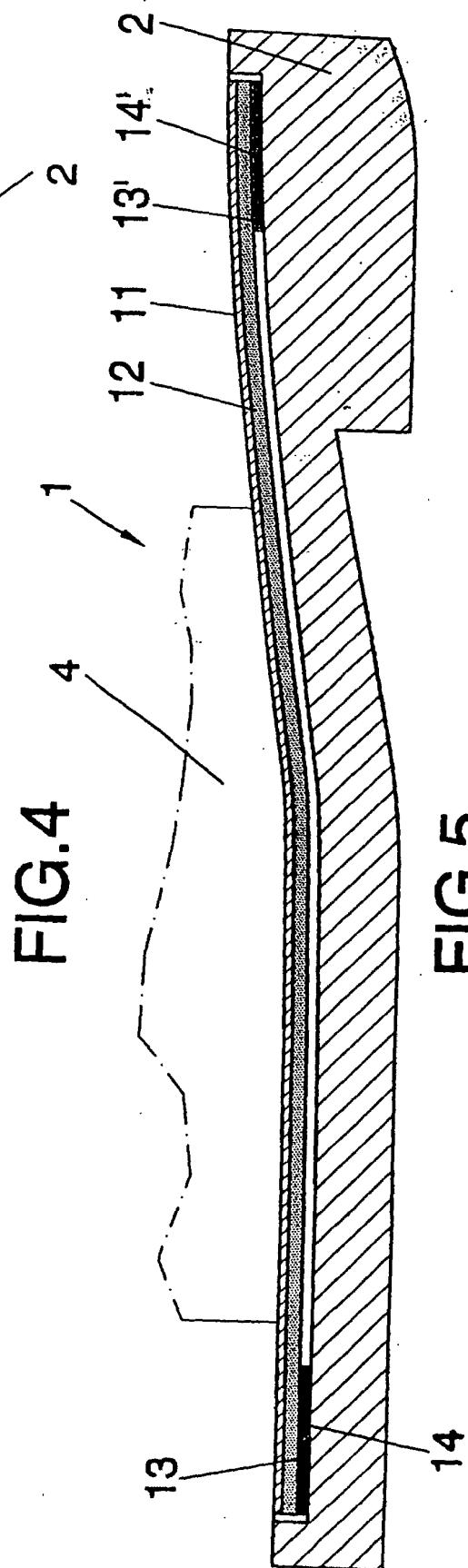
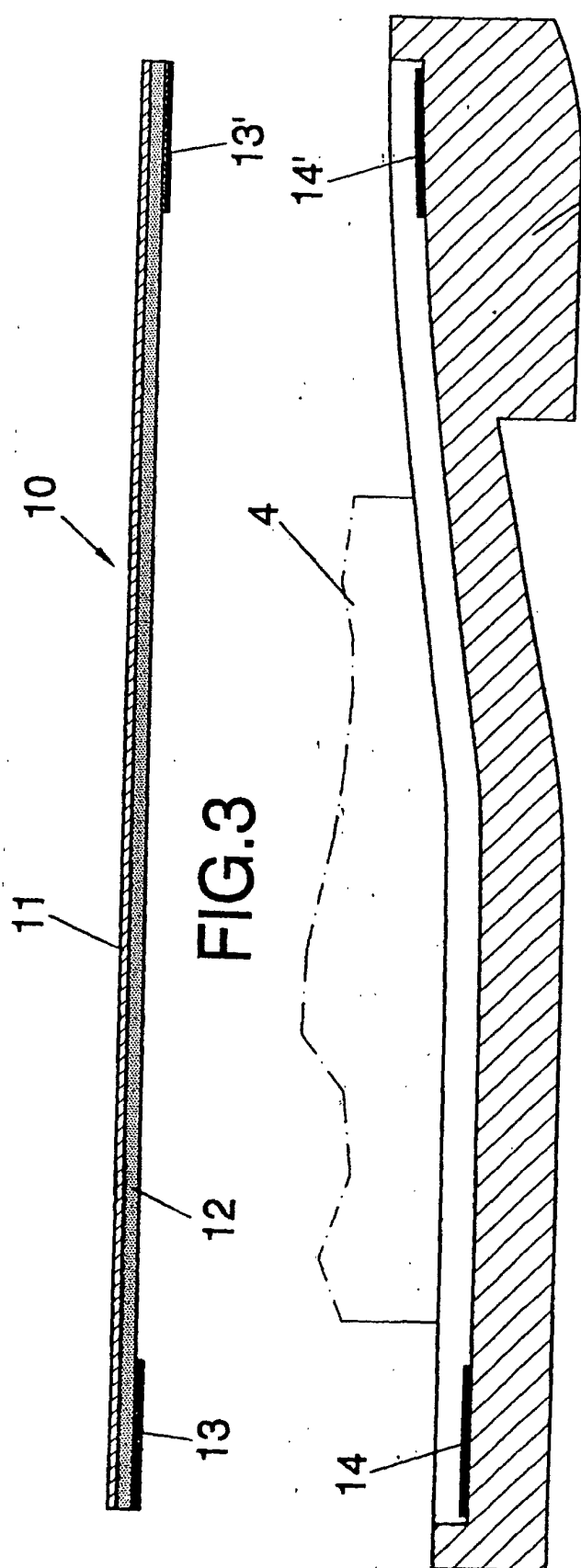

FIG. 5

INTERNATIONAL SEARCH REPORT

International Application No

PCT/ES 02/00396

A. CLASSIFICATION OF SUBJECT MATTER

IPC 7 A43B17/18 A43B3/12 A43B9/00

According to International Patent Classification (IPC) or to both national classification and IPC

B. FIELDS SEARCHED

Minimum documentation searched (classification system followed by classification symbols)

IPC 7 A43B

Documentation searched other than minimum documentation to the extent that such documents are included in the fields searched

Electronic data base consulted during the international search (name of data base and, where practical, search terms used)

WPI Data, PAJ, EPO-Internal

C. DOCUMENTS CONSIDERED TO BE RELEVANT

Category *	Citation of document, with indication, where appropriate, of the relevant passages	Relevant to claim No.
Y	ES 1 044 198 U (ESTEVAN FERRIZ JUAN;HERNANDEZ SIRERA NICANDRO; REQUENA BOTELLA RICARDO) 1 March 2000 (2000-03-01) claims; figures ---	1
Y	ES 1 040 552 U (MATAIX YANEZ JOAQUIN) 16 April 1999 (1999-04-16) column 1, line 27 -column 2, line 1 column 2, line 22 - line 25 claims; figures ---	1
A	PATENT ABSTRACTS OF JAPAN vol. 1998, no. 08, 30 June 1998 (1998-06-30) & JP 10 075801 A (KAWAHIGASHI SADAYUKI), 24 March 1998 (1998-03-24) abstract --- -/--	1

☒ Further documents are listed in the continuation of box C.☒ Patent family members are listed in annex.

* Special categories of cited documents :

"A" document defining the general state of the art which is not considered to be of particular relevance

"E" earlier document but published on or after the international filing date

"L" document which may throw doubts on priority claim(s) or which is cited to establish the publication date of another citation or other special reason (as specified)

"O" document referring to an oral disclosure, use, exhibition or other means

"P" document published prior to the international filing date but later than the priority date claimed

"T" later document published after the international filing date or priority date and not in conflict with the application but cited to understand the principle or theory underlying the invention

"X" document of particular relevance; the claimed invention cannot be considered novel or cannot be considered to involve an inventive step when the document is taken alone

"Y" document of particular relevance; the claimed invention cannot be considered to involve an inventive step when the document is combined with one or more other such documents, such combination being obvious to a person skilled in the art.

"&" document member of the same patent family

Date of the actual completion of the international search

23 September 2002

Date of mailing of the international search report

12.11.2002

Name and mailing address of the ISA

European Patent Office, P.B. 5818 Patentlaan 2
NL - 2280 HV Rijswijk
Tel. (+31-70) 340-2040, Tx. 31 651 epo nl,
Fax: (+31-70) 340-3016

Authorized officer

Javier Cervera Jiménez

INTERNATIONAL SEARCH REPORT

International Application No

PCT/ES 02/00396

C.(Continuation) DOCUMENTS CONSIDERED TO BE RELEVANT		
Category °	Citation of document, with indication, where appropriate, of the relevant passages	Relevant to claim No.
Y	ES 1 037 133 U (CAMPILLO CASAS ANDRES) 1 January 1998 (1998-01-01) column 1, line 66 -column 2, line 14 claims; figure ---	1
Y	FR 2 539 966 A (BOURDIN YVES) 3 August 1984 (1984-08-03) claims 1,4; figures ---	1
A	WO 85 04786 A (EBER GABRIEL) 7 November 1985 (1985-11-07) the whole document ---	1
A	GB 2 066 049 A (RODAMOR C;MANJUSHRI INST) 8 July 1981 (1981-07-08) the whole document -----	

INTERNATIONAL SEARCH REPORT

Information on patent family members

International Application No

PCT/ES 02/00396

Patent document cited in search report		Publication date	Patent family member(s)	Publication date
ES 1044198	U	01-03-2000	ES 1044198 U1	01-03-2000
ES 1040552	U	16-04-1999	ES 1040552 U1	16-04-1999
JP 10075801	A	24-03-1998	NONE	
ES 1037133	U	01-01-1998	ES 1037133 U1	01-01-1998
FR 2539966	A	03-08-1984	EP 0130093 A1	02-01-1985
			FR 2539966 A1	03-08-1984
			DE 3461243 D1	02-01-1987
WO 8504786	A	07-11-1985	WO 8504786 A1	07-11-1985
			EP 0180600 A1	14-05-1986
GB 2066049	A	08-07-1981	NONE	