

(19)



Europäisches Patentamt

European Patent Office

Office européen des brevets



(11)

EP 1 431 410 A1

(12)

EUROPEAN PATENT APPLICATION

(43) Date of publication:

23.06.2004 Bulletin 2004/26(51) Int Cl.7: **C22C 38/60**, C22C 38/40,
C22C 38/28, C22C 38/18,
C22C 19/05, C22C 27/06(21) Application number: **04004044.6**(22) Date of filing: **01.09.2000**

(84) Designated Contracting States:

DE FR GB SE(30) Priority: **03.09.1999 JP 25090299****14.03.2000 JP 2000070257****21.07.2000 JP 2000221433****22.08.2000 JP 2000251602****22.08.2000 JP 2000251626**(62) Document number(s) of the earlier application(s) in
accordance with Art. 76 EPC:**00118990.1 / 1 085 105**

(71) Applicants:

- Ishida, Kiyohito
Sendai-shi, Miyagi-ken (JP)
- Tohoku Technoarch Co., Ltd.
Sendai-shi, Miyagi 980-0845 (JP)
- Japan Industrial Technology Association
Tokyo 105-0001 (JP)
- Oikawa, Katsunari
Shibata-gun, Miyagi (JP)
- Tohoku Tokushuko Kabushiki Kaisha
Shibata-gun, Miyagi (JP)
- DAIDO TOKUSHUKO KABUSHIKI KAISHA
Naka-ku Nagoya-shi Aichi-ken (JP)

(72) Inventors:

- Ishida, Kiyohito
Sendai-shi Miyagi (JP)
- Oikawa, Katsunari
Shibata-gun Miyagi (JP)
- Ebata, Takashi, c/o Tohoku Tokushuko K.K.
Shibata-gun Miyagi (JP)
- Inoguchi, Takayuki
Tokai-shi Aichi (JP)
- Shimizu, Tetsuya
Nagoya-shi Aichi (JP)
- Okabe, Michio
Chita-shi (JP)

(74) Representative:

TER MEER STEINMEISTER & PARTNER GbR
Patentanwälte,
Mauerkircherstrasse 45
81679 München (DE)

Remarks:

This application was filed on 23.02.2004 as a
divisional application to the application mentioned
under INID code 62.

(54) **Free cutting alloy**

(57) Provided is free cutting alloy excellent in machinability, preserving various characteristics as alloy. The free cutting alloy contains: one or more of Ti and Zr as a metal element component; and C being an indispensable element as a bonding component with the metal element component, wherein a (Ti,Zr) based compound including one or more of S, Se and Te is formed in a matrix metal phase. The free cutting alloy is more excellent in machinability, preserving various characteristics as alloy at similar levels to a conventional case. The effect is especially conspicuous, for example, when a compound expressed in a chemical form of $(\text{Ti,Zr})_4\text{C}_2$ (S,Se,Te)₂ as the (Ti,Zr) based compound is formed at least in a dispersed state in the alloy structure.

Fig. 1

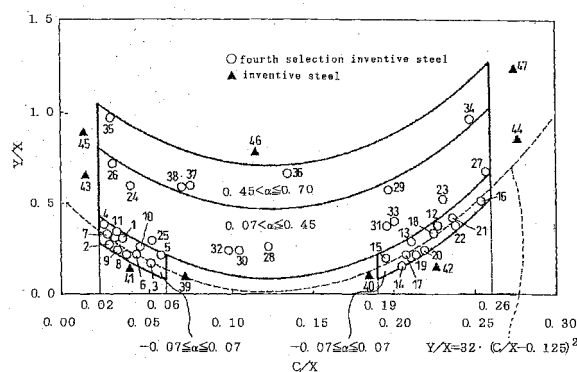

EP 1 431 410 A1

Description

Background Art

5 **[0001]** The present invention relates to free cutting alloy excellent in machinability.

[0002] Alloy has widespread applications because of a variety of characteristics thereof. A free cutting alloy excellent in machinability is, in a case, selected for improvement of productivity. In order to improve machinability, for example, free cutting alloy containing an element improving machinability such as S, Pb, Se or Bi (hereinafter referred to as machinability-improving element) is widely used. Especially in a case where machinability is particularly required be-

10 cause of precise finishing in machining or for other reasons, not only is a content of such a machinability-improving element increased in an alloy, but the elements are also added to an alloy in combination.
[0003] While S, which has widely been used for improvement of machinability, is in many cases added in the form of MnS, addition thereof in an alloy in a large content causes for degrading corrosion resistivity, hot workability and cold workability of the alloy. Moreover, when the alloy is exposed to the air, a sulfur component included in the alloy is released into the air in the form of a sulfur containing gas, which causes sulfur contamination in peripheral areas of parts with ease. Therefore, there arises a necessity of suppressing release of sulfur containing gas (hereinafter referred to as improvement on out-gas resistivity). Elements such as S, Se and Te, however, deteriorate magnetic properties to a great extent in an electromagnetic stainless steel and the like.

15 **[0004]** Therefore, various proposals have been made: a Mn content is limited, a Cr content in sulfide is increased or in a case where S is contained, Ti is added in combination with S in order to disperse sulfide in the shape of a sphere (for example, see JP-A-98-46292 or JP-A-81-16653). To increase a Cr content in sulfide, however, tends to greatly decrease in machinability and hot workability and therefore, such a alloy has been restricted on its application in many cases.

20 **[0005]** It is accordingly an object of the present invention is to provide free cutting alloy excellent in machinability, showing outstanding characteristics as an alloy such as corrosion resistivity, hot workability and cold workability or specific magnetic characteristics, which are comparable to those of conventional alloys.

Summary of the Invention

30 **[0006]** In order to achieve the above described object, a free cutting alloy of the present invention is characterized by that the free cutting alloy wherein a (Ti,Zr) based compound is formed in a matrix metal phase, and said (Ti,Zr) based compound contains: one or more of Ti and Zr as a metal element component, C being an indispensable element as a bonding component with the metal element component, and one or more of S, Se and Te, wherein " (Ti,Zr)" means one or two of Ti and Zr.

35 **[0007]** Machinability of an alloy can be improved by forming the above described (Ti, Zr) based compound in a matrix metal phase of the alloy. Furthermore, by forming this compound in the alloy, formation of compounds such as MnS and (Mn,Cr)S, easy to reduce corrosion resistivity and hot workability of the alloy, can be prevented or suppressed, thereby enabling corrosion resistivity, hot workability and cold workability to be retained at good levels. That is, according to the present invention, a free cutting alloy excellent in machinability can be realized without any degradation in useful characteristics as an alloy such as hardness, corrosion resistivity, hot workability, cold workability and specific magnetic characteristics.

40 **[0008]** Further, a (Ti,Zr) based compound formed in a free cutting alloy of the present invention can be dispersed in the alloy structure. Machinability of an alloy can be further increased especially by dispersing the compound in an alloy structure. In order to increase the effect, a particle size of the (Ti,Zr) based compound as observed in the structure of a polished section of the alloy is preferably, for example, approximately in the range of 0.1 to 30 μm on the average and further, an area ratio of the compound in the structure is preferably in the range of 1 to 20 %, wherein the particle size is defined by the maximum distance between two parallel lines circumscribing a particle in observation when parallel lines are drawn intersecting on a region including the particle in observation while changing a direction of the parallel lines.

50 **[0009]** The above described (Ti,Zr) based alloy can include at least a compound expressed in a composition formula $(\text{Ti,Zr})_4(\text{S,Se,Te})_2\text{C}_2$ (hereinafter also referred to as carbo-sulfide/selenide), wherein one or more of Ti and Zr may be included in the compound and one or more of S, Se and Te may be included in the compound. By forming a compound in the form of the above described composition formula, not only can machinability of an alloy be improved, but corrosion resistivity is also improved.

55 **[0010]** It should be appreciated that identification of a (Ti,Zr) based compound in an alloy can be performed by X-ray diffraction (for example, a diffractometer method), an electron probe microanalysis method (EPMA) and the like technique. For example, the presence or absence of the compound of $(\text{Ti,Zr})_4(\text{S,Se,Te})_2\text{C}_2$ can be confirmed according to whether or not a peak corresponding to the compound appear in a diffraction chart measured by an X-ray diffrac-

tometer. Further, a region in the alloy structure in which the compound is formed can also be specified by comparison between two-dimensional mapping results on characteristic X-ray intensities of Ti, Zr, S, Se or C obtained from a surface analysis by EPMA conducted on a section structure of the alloy.

Brief Description of the Drawings

[0011]

Fig. 1 is a graph showing compositional regions in combination of a content of one or more of Ti and Zr, a content of C and a content of one or more of S, Se and Te in a free cutting alloy of the present invention constituted as electromagnetic stainless alloy;

Fig. 2 is a graph showing an X-ray diffraction chart of an inventive steel specimen No. 5 in experiment of Example 1;

Fig. 3 is an optical microphotograph of the third selection inventive steel specimen No. 2 in Example 3;

Fig. 4 is a graph showing EDX analytical results of a second selection inventive specimen No.2 in Example 2;

Fig. 5 is optical microphotograph of second selection inventive steels specimen Nos. 2 and 13 in Example 2;

Fig. 6 is a representation describing measuring points for a hardness test in Example 2;

Fig. 7 is a graph showing an example of Schaeffler diagram;

Fig. 8 is graphs showing EDX analytical results of a third selection inventive steel specimen No.2 in experiment of Example 3;

Fig. 9 is an optical microphotograph of the first selection inventive steel specimen No.5 in Example 1;

Fig. 10 is a graph showing a relation between B1 or Hc and α in Example 4;

Fig. 11 is a graph showing a relation between a boring time or a cracking threshold working ratio and α in Example 4;

Fig. 12 is a graph showing a relation between a pitting potential (Vc) and α in Example 4;

Fig. 13 is a graph showing dependencies of solubility products on temperature of components of TiO, TiN, $Ti_4C_2S_2$,

TiC, TiS and CrS in γ -Fe;

Fig. 14 is an optical microphotograph of a fifth selection inventive steel specimen No. 30 in Example 5;

Fig. 15 is a graph showing a relation between a range of parameters of X and Y and evaluation results on hot workability in Example 5; and

Fig. 16 is a graph showing a relation between a drill boring time and Y in mass % of an alloy in Example 5.

Preferred Embodiments of the Invention

[0012] The present invention, to be concrete, can be preferably applied on an alloy constituted as stainless steel. In this case, in order to form a (Ti,Zr) based compound without any degradation in characteristics as stainless steel, such an alloy preferably contains one or more of Ti and Zr such that $W_{Ti} + 0.52 W_{Zr} = 0.03$ to 3.5 mass %, wherein W_{Ti} and W_{Zr} denote respective contents in mass % of Ti and Zr; and one or more of S and Se in the respective ranges of 0.01 to 1.0 mass % for S and 0.01 to 0.8 mass % for Se.

[0013] The reason why the elements and contents thereof are selected as follows:

(1) The Ti and Zr content being defined such that $W_{Ti} + 0.52 W_{Zr} = 0.03$ to 3.5 mass %, wherein W_{Ti} and W_{Zr} denote respective contents in mass % of Ti and Zr

Ti and Zr are indispensable elements for forming a (Ti,Zr) based compound playing a central role in exerting the effect of improving machinability of a free cutting alloy of the present invention. When a value of $W_{Ti} + 0.52 W_{Zr}$ is lower than 0.03 mass %, the (Ti,Zr) based compound is insufficiently formed in amount, thereby disabling the effect of improving machinability to be satisfactorily exerted. On the other hand, when in excess of the value, machinability is reduced on the contrary. For this reason, the value of $W_{Ti} + 0.52 W_{Zr}$ is required to be suppressed to 3.5 mass % or lower. The above effect exerted when Ti and Zr are added into an alloy is determined by the sum of the numbers of atoms (or the sum of the numbers of values in mol), regardless of kinds of metals, Ti or Zr. Since a ratio between atomic weights is almost 1 : 0.52, Ti of a smaller atomic weight exerts a larger effect with a smaller mass. Thus, a value of $W_{Ti} + 0.52 W_{Zr}$ is said to be compositional parameter reflects the sum of the numbers of atoms of Zr and Ti included in an alloy.

(2) One or more of S and Se in the respective ranges of 0.01 to 1 mass % for S and 0.01 to 0.8 mass % for Se
S and Se are elements for useful in improving machinability. By adding S and Se into an alloy, in an alloy structure, formed is a compound useful for improving machinability (for example, a (Ti,Zr) based compound expressed in the form of a composition formula $(Ti,Zr)_4(S,Se)_2C_2$). Therefore, contents of S and Se are specified 0.01 mass % as the lower limit. When the contents are excessively large, there arises a chance to cause a problem of deteriorating hot workability and therefore, there have to be the upper limits: It is preferable that a S content is set to 1

mass % and a Se content is set to 0.8 mass % as the respective upper limits. Further, S and Se are both desirably added into an alloy in a necessary and sufficient amount in order to form a compound improving machinability of the alloy, such as the above described (Ti,Zr) based compound. An excessive addition of S results in deterioration of the out-gas resistivity.

A free cutting alloy constituted as stainless steel of the present invention can be, to be more detailed, ferrite containing stainless steel (hereinafter referred to as a first selection invention). In this case, a composition of the free cutting alloy of the present invention is as follows:

The free cutting alloy can contain: 2 mass % or lower, including zero, Ni; 12 to 35 mass % Cr; and 0.005 to 0.4 mass % C.

The reason why the constituting elements and contents thereof in the first selection invention constituted as ferrite containing stainless steel are determined is as follows:

(3) 0.005 to 0.4 mass % C

C is an important element forming a compound improving machinability. When a content thereof is lower than 0.005 mass %, however, an effect exerting sufficient machinability can not be imparted to the alloy, while when in excess of 0.4 mass %, much of a single carbide not effective for improving machinability is formed. Addition of C is preferably set in the range of 0.01 to 0.1 mass %, wherein it is preferable that addition of C is adjusted so properly that the effect of imparting machinability on the alloy is optimized depending on an amount of a constituting element of a compound improving machinability such as a (Ti,Zr) based compound.

(4) 2 mass % or lower, including zero Ni

Ni can be added according to a necessity since the element is effective for improving corrosion resistivity, particularly in an environment of a reducing acid. Excessive addition, however, not only reduce stability of a ferrite phase, but also causes cost-up and therefore, a content thereof has the upper limit of 2 mass %, wherein a case of no addition of Ni may be included.

(5) 12 to 35 mass % Cr

Cr is an indispensable element for ensure corrosion resistivity and is added in the range of 12 mass % or higher. On the other hand, excessive addition is not only harmful to hot workability but also causes reduction in toughness and therefore the upper limit is set to 35 mass %.

A free cutting alloy of the present invention, constituted as stainless steel can be martensite containing stainless steel (hereinafter referred to a second selection invention). In this case a composition of the free cutting alloy of the present invention is as follows:

The free cutting alloy can contain: 2 mass % or lower, including zero, Ni; 9 to 17 mass % Cr; and C satisfying the following formulae:

$$0.375(W_S + 0.4 W_{Se}) < W_C \leq 1.5 \quad \text{Formula A}$$

and

$$0.125(W_{Ti} + 0.52 W_{Zr}) < W_C \leq 1.5 \quad \text{Formula B}$$

, wherein W_C , W_S and W_{Se} denote respective contents of C, S and Se, all in mass %, and W_{Ti} and W_{Zr} are as defined as described above.

Martensitic stainless steel is in more of cases used in equipment and parts requiring hardness and corrosion resistivity as performances. Since martensitic stainless steel increases hardness thereof by a quenching heat treatment, there was a case where machining was performed in an annealed state and thereafter, quenching and tempering were performed, such that workability was improved. However, in the case, strain was produced in stainless steel by a quenching heat treatment and thereby, machining had to be, in a case, performed after a quenching heat treatment when precision processing was intended. Furthermore, when in order to increase machinability, machinability improving elements such as S, Se, Pb and Bi were added into a stainless steel, there arose a problem specific to martensite containing stainless steel since not only corrosion resistivity, hot workability

and the like but quenchability were also deteriorated, thereby disabling sufficient hardness to be acquired. It should be appreciated that martensite containing stainless steel is a generic name for stainless steel forming a martensitic phase in the matrix by a quenching heat treatment.

As examples of compositions of the martensite containing stainless steel: there can be named: corresponding kinds of stainless steel, such as SUS 403, SUS 410, SUS 410S, SUS 420J1, SUS 420J2, SUS 429J1, SUS 440C and the like, all shown within JIS G 4304. Moreover, it should be appreciated that in the present invention, martensitic heat resisting steel is handled as conceptually included in martensite containing stainless steel. As examples of composition of martensitic heat resisting steel, there can be named corresponding kinds of steel whose compositions are defined in JIS G 4311 and G 4312, such as SUH 1, SUH 3, SUH 4, SUH 11, SUH 600 and SUB 616. However, neither of elements Ti, Zr, S and Se as essential features of the present invention is naturally expressed in compositions described in the standard. In this case, it should be understood that part of Fe content of each of the above described kinds of stainless steel is replaced with the above described elements in the respective above described compositions and thereby martensite containing stainless steel of the present invention is obtained. Therefore, while in description of the present specification, the same JIS Nos. are used, those actually means alloys specific to the present invention, which alloys have compositions defined in JIS standards as a base only.

Since martensite containing stainless steel changes a martensitic transformation temperature (M_s point) and quenchability depending on components included therein, attention has to be paid to ranges of the components in content. For this reason, the ranges of components in content of a (Ti,Zr) based compound described above are required to be set considering the following conditions: First, contents of components are desirably determined such that a (Ti,Zr) based compound is not formed so excessively that a martensitic formation temperature (M_s point) and quenchability are affected. Since atoms included in the (Ti,Zr) based compound exerts almost no influence on characteristics of the stainless steel, such as a hardness of the martensitic phase and quenchability thereof, it is considered that the elements left behind by excluding the amount of the elements included in the (Ti, Zr) based compound from the elements added originally in the martensite containing stainless steel (hereinafter referred to as residual elements) are dissolved as solid solution in the matrix phase and the residual elements exert an influence on martensitic transformation. Accordingly, ranges in content of the respective elements are preferably set, considering an influence on martensitic transformation using a continuous cooling transformation diagram of stainless steel having a composition analogous to a composition of the residual elements. Especially, since C has a great influence on martensitic transformation, a C content is adjusted such that the above described formulae A and B are satisfied. As a result, not only is machinability is improved, but hardness after quenching, quenchability and the like become compatible with conventional martensite containing stainless steel.

Below, description will be given of the reason why the components and contents thereof in the second selection invention of the present invention constituted as martensite containing stainless steel are selected and limited as follows:

(6) 2 mass % or lower, including zero Ni

Ni can be added according to a necessity since the element is effective for improving corrosion resistivity, particularly in an environment of a reducing acid. Excessive addition, however, not only reduces a martensitic transformation temperature (M_s point), but also increases stability of an austenitic phase of the matrix phase excessively, whereby a case arises in which an amount of martensite necessary to ensure hardness is hard to be obtained. Moreover, hardness after annealing becomes high producing a solid solution hardening effect caused by Ni in excess, which sometimes makes performances such as machinability decrease. For the above described reason, a Ni content has the upper limit of 2 mass %.

(7) 9 to 17 mass % Cr

Cr is an indispensable element for ensuring corrosion resistivity and added 9 mass % or higher in content. However, when a content is in excess of 17 mass %, phase stability is deteriorated and thereby high temperature brittleness occurs with ease, leading to poor hot workability. Moreover, it is considered that as the content increases, toughness decreases. Especially, when a stainless steel including Cr in excess receives a long heat treatment at a temperature in the intermediate range of 400 to 540°C, toughness at room temperature is lost with ease. A Cr content is desirably set in the range of 11 to 15 mass % and more desirably in the range of 12 to 14 mass %.

Further, free cutting alloys of the first and second selection inventions of the present invention constituted as ferrite containing stainless steel and martensite containing stainless steel, respectively, can contain: 2 mass % or lower, including zero Si; 2 mass % or lower, including zero Mn; 2 mass % or lower, including zero Cu; and 2 mass % or lower, including zero Co. In addition, the free cutting alloys can further contain one or more of Mo and W in the respective ranges of 0.1 to 4 mass % for Mo and 0.1 to 3 mass % for W.

Description will be given of the reason why the elements and contents thereof are defined as follows:

(8) 2 mass % or lower, including zero Si

Si is added as a deoxidizing agent for steel. That Si is added in excess, however, is unfavorable because not only cold workability is deteriorated, but formation of δ ferrite increases in amount, thereby degrading hot workability of steel. Moreover, a Ms point decreases in excess in a case of martensite containing stainless steel. Consequently, a Si content has the upper limit of 2 mass %. In a case where cold workability is particularly regarded as important, the Si content is preferably set 0.5 mass % or lower, including zero.

(9) 2 mass % or lower, including zero Mn

Mn acts as a deoxidizing agent for steel. In addition, since a compound useful for increase in machinability in co-existence with S or Se, there arises a necessity of addition when machinability is highly thought of. On the other hand, since MnS especially deteriorates corrosion resistivity, affects cold workability adversely and moreover, reduces a Ms point excessively in martensite containing stainless steel, therefore a Mn content has the upper limit of 2 mass %. Especially when corrosion resistivity and cold workability are regarded as important, a Mn content is desirably limited to 0.4 mass % or lower, including zero.

(10) 2 mass % or lower, including zero Cu

Cu can be added according to a necessity since the element is effective for improving corrosion resistivity, particularly in an environment of a reducing acid. It is preferable to contain 0.3 mass % or higher in order to obtain a more conspicuous effect of the kind. When in excess, however, not only does hot workability decrease, but in martensite containing stainless steel, a Ms point decreases and quenchability is also deteriorated, whereby it is preferable for a Cu content to be set 2 mass % or lower, including zero. Especially when hot workability is regarded as important, it is more desirably to suppress the Cu content to 0.5 mass % or lower, including zero.

(11) 2 mass % or lower, including zero Co

Co is an element effective for improving corrosion resistivity, particularly in an environment of a reducing acid and in addition, can also be added to martensite containing stainless steel depending on a necessity since Co increases a Ms point and improves quenchability. To contain Co in content equal to 0.3 mass % or higher is preferable in order to obtain more of conspicuousness in the effects. When added in excess, however, not only does hot workability decrease, but a raw material cost increases, and therefore, it is preferable to set a content of Co in the range of 2 mass % or lower, including zero. Especially when hot workability and decrease in raw material cost are regarded as important, a content of Co is more desirably suppressed to 0.5 mass % or lower, including zero.

(12) One or more of Mo and W in the respective ranges of 0.1 to 4 mass % for Mo and 0.1 to 3 mass % for W

Since Mo and W can further increase corrosion resistivity and a strength, the elements may be added according to a necessity. The lower limits are both 0.1 %, where the effects thereof become clearly recognized. On the other hand, when added in excess, not only is hot workability deteriorated, but in martensite containing stainless steel, a Ms point decrease excessively and further cost increases and therefore, the upper limits of Mo and W are set 4 mass % and 3 mass %, respectively.

[0014] Free cutting alloy of the present invention constituted as stainless steel can be austenite containing stainless steel (hereinafter referred to as a third selection invention). In this case, the free cutting alloy contains: 2 to 50 mass % Ni; 12 to 50 mass % Cr; 5 to 85.95 mass % Fe; and 0.01 to 0.4 mass % C.

[0015] Herein, austenite containing stainless steel means stainless steel containing not only Fe as a main component, but an austenitic phase in the structure. While there are below exemplified corresponding kinds of steel exhibited in JIS G 4304, neither of elements Ti, Zr, S and Se as essential features of the present invention is naturally expressed in compositions described in the standard. In this case, part of Fe content of each of the above described kinds of stainless steel is replaced with the above described elements in the respective above described compositional ranges and thereby martensite containing stainless steel of the present invention is obtained. Therefore, while in description of the present specification, the same JIS Nos. are used, those actually means alloys specific to the present invention, which alloys have compositions defined in JIS standards as a base only.

(1) Austenitic stainless steel is stainless steel showing an austenitic structure even in room temperature and can be exemplified as follows: SUS 201, SUS 202, SUS 301, SUS 301J, SUS 302, SUS 302B, SUS 304, SUS 304N1, SUS 304N2, SUS 305, SUS 309S, SUS 310S, SUS 316, SUS 316N, SUS 316J1, SUS 317, SUS 317J1, SUS 321, SUS 347, SUS XM15J1, SUS 836L, SUS 890L and so on.

(2) Austenitic-ferritic stainless steel is stainless steel showing a dual phase structure of austenite and ferrite and can be exemplified SUS 329J4L and so on.

(3) Precipitation hardening stainless steel is a stainless steel obtained by adding elements such as aluminum and

copper, and precipitating a compound with the elements as main components by a heat treatment to harden and can be exemplified SUS 630, SUS 631 and so on. It should be appreciated that a concept of "stainless steel" includes heat resisting steel exemplified below as well:

(4) Austenitic heat resisting steel

Compositions are stipulated in JIS G 4311 and G 4312, for example, and can be exemplified as follows: SUS 31, SUH 35, SUH 36, SUH 37, SUH 38, SUH 309, SUH 310, SUH 330, SUH 660, SUH 661 and so on.

[0016] Description will be given of the reason why the constituting elements and preferable ranges in content thereof are defined in the third selection invention of the present invention constituted as austenite containing stainless:

(13) 2 to 50 mass % Ni

Ni is necessary to be added to stainless steel in a content of at least 2 mass % in order to stabilize an austenitic phase in the stainless steel. Moreover, while Ni has many chances to be added into the matrix since Ni is useful for improving corrosion resistivity in an environment of a reducing acid, it is preferable to add at 2 mass % or higher in content from the viewpoint of improvement on corrosion resistivity. Moreover, when non-magnetism is desired, a necessary amount of Ni is required to be added so as to stabilize an austenitic phase more and thereby obtain an alloy as austenite containing stainless steel, considering connection with contents of other elements such as Cr and Mo. In this case, a Schoeffler diagram shown in Fig. 7 can be utilized for determination of the Ni content. An austenite forming element and a ferrite forming element are converted to equivalents of Ni and Cr amounts and a relationship between the equivalents and the structure is shown in Fig. 7 (see Revised 5th version Kinzoku Binran (Metal Hand Book) published by Maruzen in 1990, p. 578). However, it is required to obtain a necessary amount of Ni in consideration of exclusion of an amount in Ti and/or Zr compound from constituting elements of the matrix. Since not only does excessive addition of Ni result in cost-up, but specific characteristics as stainless steel are also degraded, a Ni content is limited to 50 mass % or lower.

(14) 12 to 50 mass % Cr

Cr is an indispensable element for ensuring corrosion resistivity of stainless steel. Hence, Cr is added in a content equal to 12 mass % or higher. When a Cr content is lower than 12 mass %, corrosion resistivity as stainless steel cannot be ensured due to intergranular corrosion caused by increased sensitivity at grain boundaries. On the other hand, when added in excess, there arises a risk that not only is hot workability degraded, but toughness is also reduced due to formation of a compound such as CrS.

Furthermore, a problem occurs since high temperature embrittlement becomes conspicuous, therefore a Cr content is limited to 50 mass % or lower. For this reason, a Cr content is preferably set in the range of 12 to 50 mass % and performances specific to stainless steel are, in a case, degraded outside the range in content of Cr. Desirably, a Cr content is set in the range of 15 to 30 mass % and more desirably in the range of 17 to 25 mass %.

(15) 5 to 85.95 mass % Fe

Fe is an indispensable component for constituting stainless steel. Therefore, a Fe content is at 5 mass % or higher. When an Fe content is lower than 5 mass %, the Fe content is not preferable since no strength specific to stainless steel can be obtained. That an Fe content exceeds 85.95 mass % is impossible in connection with required contents of other components. Consequently, an Fe content is in the range of 5 to 85.95 mass %. An Fe content is desirably set in the range of 15 to 75 mass % and more desirably in the range of 40 to 65 mass %.

(16) 0.01 to 0.4 mass % C

C is an indispensable component for improvement on machinability and added in a content of 0.01 mass % or higher. With C being included in the matrix, a (Ti,Zr) based compound is formed, and formation of the compound is considered to improve machinability of stainless steel. When a C content is lower than 0.01 mass %, formation of the (Ti,Zr) based compound is insufficient and the effect of improving machinability is not sufficiently attainable. On the other hand, when the content exceeds 0.4 mass %, a carbide not useful for improvement on machinability is excessively formed and therefore, machinability is deteriorated on the contrary. It is considered that residual C not included, as a constituting element, in the (Ti,Zr) based compound contributing to improvement on machinability is dissolved in the matrix phase of stainless steel in a solid state and the residual C in solid solution gives birth to an effect of increasing a hardness of the stainless steel as well. Therefore, a C content is preferably set in a proper manner taking into consideration not only that C is added such that a machinability improvement effect is exerted in best conditions according to an amount of constituting elements of a compound improving machinability, such as the (Ti,Zr) based compound, but also the effect of improving hardness exerted by the residual C dissolved in a solid solution state in the matrix phase. In consideration of the above described circumstances, a C content is desirably in the range of 0.03 to 0.3 mass % and more desirably in the range of 0.05 to 0.25 mass %.

In a free cutting alloy of the present invention constituted as austenite containing stainless steel, a composition may have the following components and contents thereof in order to achieve better characteristics. That is, the composition can be 4 mass % or lower, including zero Si; 4 mass % or lower, including zero Mn; 4 mass % or lower, including zero Cu; and 4 mass % or lower, including zero Co. Description will be given of the reason why the composition has the elements and contents thereof as follows:

(17) 4 mass % or lower, including zero Si

Si can be added as a deoxidizing agent for steel. However, when a content of Si is excessive high, not only is a hardness after solid solution heat treatment disadvantageously high, which in turn leads to poor cold workability, but an increased amount of a δ -ferrite phase is formed, thereby deteriorating hot workability of the steel. Hence, the upper limit of Si in content is set to 4 mass %. Especially, when cold workability and hot workability are both regarded as important characteristics, a Si content is desirably set to 1 mass % or lower and more desirably to 0.5 mass % or lower, including zero.

(18) 4 mass % or lower, including zero Mn

Mn not only acts as a deoxidizing agent of the steel, but also exerts an effect to suppress formation of a δ -ferrite phase. Furthermore, Mn has an effect to stabilize an austenitic phase. Since Mn forms a compound useful for increase in machinability in co-existence with S and Se, Mn may added to the matrix when machinability is regarded as an important characteristic. When an effect of improving machinability is expected to be conspicuous, a Mn content is preferably set to 0.6 mass % or higher. When Mn is added, MnS is formed with ease. However, since MnS not only degrades corrosion resistivity to a great extent, but also reduces cold workability, formation of MnS is unwelcome. Therefore, the Mn content is set to 4 mass % or lower, including zero. Especially, when corrosion resistivity and cold workability are both regarded as important characteristics, the Mn content is desirably set to 1 mass % or lower, including zero and more desirably to 0.5 mass % or lower, including zero.

(19) 4 mass % or lower, including zero Cu

Cu is not only useful for increase in corrosion resistivity, particularly for improving corrosion resistivity in an environment of a reducing acid, but also reduces work hardenability and improves moldability. Moreover, since an antibacterial property can be improved by a heat treatment or the like processing, Cu may added if necessary. However, when Cu is excessively added, hot workability is degraded and therefore, a Cu content is preferably set to 4 mass % or lower, including zero. Especially, when hot workability is regarded as an important characteristic, the Cu content is more desirably set to 1 mass % or lower, including zero.

(20) 4 mass % or lower, including zero Co

Co is an element not only useful for improving corrosion resistivity, particularly in an environment of a reducing acid, but to exert an effect of ensuring non-magnetism and therefore, may added to the matrix if necessary. It is preferable to add in content of 1 mass % or higher in order to obtain more of conspicuousness of the effect. However, when Co is added in excess, not only is hot workability reduced but cost-up occurs on raw material. Hence, a Co content is preferably set to 4 mass % or lower, including zero. Especially, when hot workability or cost is taken seriously, the Co content is more desirably suppressed to 0.3 mass % or lower, including zero.

In the third selection invention constituted as austenite containing stainless steel, the stainless steel can contain one or more of Mo and W in the respective ranges of 0.1 to 10 mass % for Mo and 0.1 to 10 mass % for W. Addition of Mo and W can improve corrosion resistivity due to strengthened passivation and furthermore attain improved hardness due to second hardening. It is preferable to add Mo and W in each content of 0.1 mass % or higher in order to make the effect exerted clearly. On the other hand, when in excess, hot workability is reduced and therefore, the content of Mo and W combined is preferably set to 10 mass % as the upper limit.

In the ferrite containing stainless steel, the martensite containing stainless steel and the austenite containing stainless steel, all described above, contents of other elements are as follows: the stainless steels can contain: 0.05 mass % or lower P; and 0.03 mass % O; and 0.05 mass % or lower N. Moreover, the stainless steels can further contain one or more of Te, Bi and Pb in the respective ranges of 0.005 to 0.1 mass % for Te; 0.01 to 0.2 mass % for Bi; and 0.01 to 0.3 mass % for Pb. Description will be given of the reason why the elements and contents thereof are defined as follows:

(21) 0.05 mass % or lower, including zero P

P is segregated at grain boundaries and not only increases intergranular corrosion sensibility but also sometimes reduces toughness. Therefore, a P content is preferably set as low as possible and to 0.05 mass % or lower, including zero. Although the P content is more desirably set to 0.03 mass % or lower, including zero, reduction in content more than necessary has a chance to be reflected on increased production cost.

(22) 0.03 mass % or lower, including zero O

O combines with Ti or Zr both of which are constituting elements of a compound useful for improving machinability and forms oxides not useful for improving machinability. Therefore, an O content should be suppressed as low as possible and is set to 0.03 mass % as the upper limit. The O content is desirably set to 0.01 mass % or lower if allowable in consideration of increase in production cost.

(23) 0.05 mass % or lower, including zero N

N combines with Ti or Zr both of which are constituting elements of a compound useful for improving machinability and forms nitrides not useful for improving machinability. Therefore, a N content should be suppressed as low as possible and is set to 0.05 mass % as the upper limit. The N content is desirably set to 0.03 mass % or lower, including zero and more desirably to 0.01 mass %, if allowable in consideration of increase in production cost.

(24) One or more of Te, Bi and Pb in the respective ranges of 0.005 to 0.1 mass % for Te; 0.01 to 0.2 mass % for Bi; and 0.01 to 0.3 mass % for Pb

Since Te, Bi and Pb can further improve machinability, the elements may add if necessary. The lower limits thereof at which the respective effects are exerted to clearness are as follows: 0.005 mass % Te; 0.01 mass % Bi and 0.01 mass % Pb, respectively. On the other hand, since excessive addition reduces hot workability, the upper limits are set as follows: 0.1 mass % Te; 0.2 mass % Bi; and 0.3 mass % Pb.

[0017] Furthermore, when a free cutting alloy of the present invention is constituted as stainless steel, the alloy can contain one or more selected from the group consisting of Ca, Mg, B and REM (one or more of metal elements classified as Group 3A in the periodic table of elements) in the range of 0.0005 to 0.01 mass % for one element or as a total content in a case of two or more elements. The elements are useful for improving hot workability of steel. The effect of improving hot workability obtainable by addition of the elements is more conspicuously exerted in the range of 0.0005 mass % or higher for one element or as a total content of more than one elements combined. On the other hand, when the elements are added in excess, the effect is saturated and hot workability is then reduced on the contrary. Therefore, the content of a single element or total content of the elements combined is set to 0.01 mass % as the upper limit. As for REM, since low radioactivity elements are easy to be handled when being mainly used, from this viewpoint, it is useful to use one or more selected from the group consisting of Sc, Y, La, Ce, Pr, Nd, Sm, Eu, Gd, Tb, Dy, Ho, Er, Tm, Yb and Lu. It is desirable to use light rare earth elements, especially La or Ce from the viewpoint of conspicuous exertion of the effect and price. However, there arises no trouble with mixing-in of a trace of radioactive rare earth elements such as Th and U inevitably remaining, without being excluded, in a process to separate rare earth elements. Further, from the viewpoint of reduction in raw material cost, there can be used not-separated rare earth elements such as mish metal and didymium.

[0018] A free cutting alloy of the present invention constituted as stainless steel can contain one or more selected from the group consisting of Nb, V, Ta and Hf in each range of 0.01 to 0.5 mass %. Since Nb, V, Ta and Hf has an effect of forming carbo-nitrides to miniaturize crystalline particles of steel and increase toughness. Hence, the elements can add in each content up to 0.5 mass % and desirably contain 0.01 mass % or higher in the range.

[0019] A free cutting alloy of the present invention constituted as the above described stainless steel can contain the W_{SO} value of which is less than 0.035 mass % when the following test is performed: an alloy test piece of said free cutting alloy is prepared so as to have the shape of rectangular prism in size of 15 mm in length, 25 mm in width and 3 mm in thickness with the entire surface being polished with No. 400 emery paper; a silver foil in size of 10 mm in length, 5 mm in width and 0.1 mm in thickness with a purity of 99.9 % or higher as a S getter; 0.5 cc of pure water are sealed in a vessel of an inner volume of 250 cc together with said test piece; the temperature in said vessel is raised to 85°C and said temperature is then kept there for 20 hr; and thereafter, the S content in mass % in said silver foil piece is analyzed, then S content obtained is defined as said W_{SO} .

[0020] A (Ti, Zr) based compound being a feature of the present invention is formed and in the course of the formation, added S is included in the stainless steel as a constituting element of the (Ti, Zr) based compound which is more stable chemically than MnS or the like. And therefore, a S amount released into the air from the stainless steel decreases. Consequently, an out-gas resistivity of the stainless steel can also be improved by formation of the (Ti, Zr) based compound.

[0021] In this case, when the out-gas resistivity test is performed, a S component released from the test piece as a sulfur containing gas is forced to be absorbed in the silver foil as a getter and a sulfur content W_{SO} in the silver foil is measured to quantitatively determine the out-gas resistivity of a material. A S content absorbed in the silver foil is defined using the W_{SO} value and set to 0.035 mass % or lower in W_{SO} . Stainless steel of the present invention controlled so as to be 0.035 mass % or lower in W_{SO} is hard to cause sulfur contamination in the peripheral parts when exposed to the air since a S component released from the stainless steel into the air is very small and thereby the stainless steel can be preferably used as parts of industrial equipment requiring the out-gas resistivity.

[0022] While a factor determining out-gas resistivity of a material mainly is a composition of the material, it is desirable to fix S as carbo-sulfides of Ti and Zr for improvement on out-gas resistivity of the material. For the purpose, a S content is desirably determined such that a value of $W_S/(W_{Ti} + 0.52W_{Zr})$ is 0.45 or less, or alternatively a value of W_S/W_C is 0.4 or less and $W_S/(W_{Ti} + 0.52W_{Zr})$ is 0.45 or less, wherein W_S and W_C denote a S content and a C content, respectively. With such a range of components adopted, a S content which is chemically in unstable condition can be limited and thereby, the out-gas resistivity of the matrix metal phase of stainless steel can be improved.

[0023] While the composition as stainless steel of the present invention is described above, machinability as an alloy is required not only in the above described stainless steel, but also in an electromagnetic alloy used as a functional material. Although electromagnetic alloys are in many cases poor machinability, not only corrosion resistivity and cold workability but also electromagnetic characteristics were in cases deteriorated when machinability-improving elements such as S and Pb were added for improvement on machinability. Moreover, since characteristics of the alloy are largely changed by subtle shifts in balances between constituting elements, it has been difficult that machinability is improved while retaining excellent electromagnetic characteristics. According to the present invention, an effect of improving machinability can be achieved while the characteristics in the electromagnetic alloy is maintained.

[0024] To be concrete, the present invention can be preferably used as an electromagnetic alloy (hereinafter referred to as a fourth selection invention). The present inventors have acquired the following findings and completed the fourth selection invention based thereon: When in ferritic electromagnetic alloy, one or more of Ti and Zr, C, and one or more of S, Se and Te are added in combination, the components are in combinations of the specific contents: a content of one or more of Ti and Zr is in the range of 0.05 to 0.5 mass % in terms of $Ti \% + 0.52 Zr \%$ (which is indicated by X); a content of C is in the ranges of 0.02X to 0.06 X mass %, 0.19 X to 0.26 X mass % or 0.02 X to 0.26 X; and a content of one or more of S, Se and Te is in the ranges of $(Z - 0.07)X$ to $(Z + 0.07)X$ mass %, $(Z + 0.07)X$ to $(Z + 0.45)X$ mass %, or $(Z + 0.45)X$ to $(Z + 0.70)X$ mass %, wherein $S \% + 0.41 Se \% + 0.25 Te \%$ is indicated by Y, and thereby machinability can be improved while soft magnetic characteristics, cold workability and corrosion resistivity are controlled in good states. In description of the fourth selection invention, expression of a element symbol with % following such as Ti %, Zr %, S %, Se %, Te % or C % means a content in mass % of a corresponding component indicated by the element symbol. C/X and C %/X in the following description are the same in meaning.

[0025] That is, the fourth selection invention of the present invention constituted as the electromagnetic stainless steel contains: 0.01 to 3 mass % Si; 2 mass % or lower Mn; 5 to 25 mass % Cr; 0.01 to 5 mass % Al; one or more of Ti and Zr in the range of 0.05 to 0.5 mass % in terms of X of the following formula 1; C in the range of 0.02 X to 0.06 X mass % ($C/X = 0.02$ to 0.06) or 0.19 X to 0.26 X mass % ($C/X = 0.19$ to 0.26), wherein X is expressed by the following formula 1; one or more of S, Se and Te in the range of $(Z - 0.07)X$ to $(Z + 0.07)X$ mass %, wherein X, Z and Y are values of the respective following formulae 1, 3 and 2, furthermore, according to a necessity contains one or more selected from the group consisting of Ni, Cu, Mo, Nb and V in the respective ranges of 2 mass % or lower for Ni; 2 mass % or lower for Cu; 2 mass % or lower for Mo; 1 mass % or lower for Nb and 1 mass % or lower for V and still further according to a necessity contains one or more of Pb, B and REM in the respective contents of 0.15 mass % or lower for Pb; 0.01 mass % or lower for B; and 0.1 mass % or lower for REM; and the balance being Fe and inevitable impurities:

$$Ti \% + 0.52 Zr \% = X \quad \text{Formula 1,}$$

$$S \% + 0.41 Se \% + 0.25 Te \% = Y \quad \text{Formula 2}$$

and

$$32(C \% / X - 0.125)^2 = Z \quad \text{Formula 3.}$$

[0026] A free cutting alloy relating to the fourth selection invention contains: 0.01 to 3 mass %, Si; 2 mass % or lower Mn; 5 to 25 mass % Cr; 0.01 to 5 mass % Al; one or more of Ti and Zr in the range of 0.05 to 0.5 mass % in terms of X of the following formula 1; C in the range of 0.02 X to 0.26 X mass % ($C/X = 0.02$ to 0.26) wherein X is expressed by the following formula 1; one or more of S, Se and Te in the range of $(Z + 0.07)X$ to $(Z + 0.45)X$ mass %, wherein X, Z and Y are values of the respective following formulae 1, 3 and 2, further according to a necessity contains one or more selected from the group consisting of Ni, Cu, Mo, Nb and V in the respective ranges of 2 mass % or lower for Ni; 2 mass % or lower for Cu; 2 mass % or lower for Mo; 1 mass % or lower for Nb and 1 mass % or lower for V and still further according to a necessity contains one or more of Pb, B and REM in respective ranges of 0.15 mass % or lower

for Pb; 0.01 mass % or lower for B; and 0.1 mass % or lower for REM; and the balance being Fe and inevitable impurities.

[0027] A free cutting alloy relating to the fourth selection invention contains: 0.01 to 3 mass % Si; 2 mass % or lower Mn; 5 to 25 mass % Cr; 0.01 to 5 mass % Al; one or more of Ti and Zr in the range of 0.05 to 0.5 mass % in terms of X of the following formula 1; C in the range of 0.02 X to 0.26 X mass % when X is expressed by the following formula 1; one or more of S, Se and Te in the range of $(Z + 0.45)X$ to $(Z + 0.70)X$ mass % when X, Z and Y are indicated by the respective following formulae 1, 3 and 2, and further according to a necessity contains one or more selected from the group consisting of Ni, Cu, Mo, Nb and V in contents of 2 mass % or lower Ni; 2 mass % or lower Cu; 2 mass % or lower Mo; 1 mass % or lower Nb; 1 mass % or lower V; and the balance being Fe and inevitable impurities.

[0028] Further detailed description will be given of the free cutting alloy relating to the fourth selection invention as follows: The composition is specified by a combination of a content of one or more of Ti and Zr, a content of C and a content of one or more of S, Se and Te, which are mainly included in the ferritic stainless steel; in addition to one or more of Ti and Zr, C and one or more of S, Se and Te, contains: 0.01 to 3 mass % Si; 2 mass % or lower Mn; 5 to 25 mass % Cr; 0.01 to 5 mass % Al, further according to a necessity contains one or more selected from the group consisting of Ni, Cu, Mo, Nb and V in the ranges of 2 mass % or lower for Ni; 2 mass % or lower for Cu; 2 mass % or lower for Mo; 1 mass % or lower for Nb and 1 mass % or lower for V and still further according to a necessity contains one or more of Pb, B and REM in the respective contents of 0.15 mass % or lower for Pb; 0.01 mass % or lower for B; and 0.1 mass % or lower for REM; and the balance being Fe and inevitable impurities.

[0029] Combinations of a content of one or more of Ti and Zr, a content of C, and a content of one or more of S, Se and Te are combination of one or more of Ti and Zr in the range of 0.05 to 0.5 mass % in terms of $Ti \% + 0.52 Zr \%$ (which is indicated by X); C in the range of 0.02 X to 0.06 X mass % ($C/X = 0.02$ to 0.06), $0.19 X$ to $0.26 X$ mass % ($C/X = 0.19$ to 0.26) or $0.02 X$ to $0.26 X$ mass % ($C/X = 0.02$ to 0.26); and one or more of S, Se and Te in the range of $(Z - 0.07)X$ to $(Z + 0.07)X$ mass % ($(Z - 0.07) \leq Y/X \leq (Z + 0.07)$), $(Z + 0.07)X$ to $(Z + 0.45)X$ mass % ($(Z + 0.07) < Y/X \leq (Z + 0.45)$), or $(Z + 0.45)X$ to $(Z + 0.70)X$ mass % ($(Z + 0.45) < Y/X \leq (Z + 0.70)$).

[0030] Next, the combinations of the ranges in content are described with reference to a graph shown in Fig. 1, where the abscissa is used for plotting C/X and the ordinate is used for plotting Y/X. A first combination of a content of one or more of Ti and Zr; a content of C and a content of one or more of S, Se and Te is a region enclosed by a straight line perpendicular to the abscissa passing through a position of $C/X = 0.02$, a straight line perpendicular to the abscissa passing through a position of $C/X = 0.06$, and curves of $Y/X = 32(C/X - 0.125)^2 - 0.07$ and $Y/X = 32(C/X - 0.125)^2 + 0.07$, wherein the formulae of $Y/X = 32(C/X - 0.125)^2 - 0.07$ and $Y/X = 32(C/X - 0.125)^2 + 0.07$ are obtained by substituting $Z = 32(C/X - 0.125)^2$ into the above described $(Z - 0.07) \leq Y/X \leq (Z + 0.07)$, that is $Y/X = (Z - 0.07)$ to $(Z + 0.07)$. Further, a broken line in Fig. 1, $Y/X = 32(C/X - 0.125)^2$ is a curve circumscribed by the C/X axis (a value on the Y/X axis = 0) and α in Fig. 1 is defined by a formula $Y/X - 32(C/X - 0.125)^2 = \alpha$. Further, a mark ○ with a number in Fig. 1 indicates a specimen No. of fourth selection inventive steel of the present invention of Example 4 and a mark ▲ indicates a specimen No. of an inventive steel of Example 4.

[0031] A second combination of a content of one or more of Ti and Zr; a content of C and one or more of S, Se and Te is a region enclosed by a straight line perpendicular to the abscissa passing through a position of $C/X = 0.19$, a straight line perpendicular to the abscissa passing through a position of $C/X = 0.26$, and curves of $Y/X = 32(C/X - 0.125)^2 - 0.07$ and $Y/X = 32(C/X - 0.125)^2 + 0.07$ in Fig. 1. A third combination of a content of one or more of Ti and Zr; a content of C and one or more of S, Se and Te is a region enclosed by a straight line perpendicular to the abscissa passing through a position of $C/X = 0.02$, a straight line perpendicular to the abscissa passing through a position of $C/X = 0.26$, and curves of $Y/X = 32(C/X - 0.125)^2 + 0.07$ and $Y/X = 32(C/X - 0.125)^2 + 0.45$ in Fig. 1.

[0032] A fourth combination of a content of one or more of Ti and Zr; a content of C and one or more of S, Se and Te is a region enclosed by a straight line perpendicular to the abscissa passing through a position of $C/X = 0.02$, a straight line perpendicular to the abscissa passing through a position of $C/X = 0.26$, and curves of $Y/X = 32(C/X - 0.125)^2 + 0.45$ and $Y/X = 32(C/X - 0.125)^2 + 0.70$ in Fig. 1.

[0033] Next, description will be given of the reason why the elements and contents thereof are selected of a free cutting alloy relating to the fourth selection invention as follows:

(25) 0.01 to 3 mass % Si

Si is useful not only as a deoxidizing agent, but also for contributing to increase in the maximum magnetic permeability and reduction in coercive force among soft magnetic characteristics as an electromagnetic stainless steel and furthermore, useful for increase in electric resistivity and improvement on responsibility in a high-frequency band, and therefore, Si is added for the purposes. While a Si content is necessary to be 0.01 % or higher in order to attain the effect, since when the content is excessive high, hardness increases and cold workability is degraded, the content is reduced when cold workability is regarded as a more important characteristic and intended increases in the soft magnetic characteristics and a high-frequency responsibility are compensated mainly by addition of Al, described later, corresponding to decrease in Si content. However, when machinability is regarded as an important characteristics, the upper limit of the Si content is set to 3 mass %.

(26) 2 mass % or lower Mn

Mn is an element useful as a deoxidizing agent, but since when a Mn content exceeds 2 mass %, soft magnetic characteristics are degraded, the Mn content is set to 2 mass % or lower.

(27) 5 to 25 mass % Cr

Cr is useful for improvement on corrosion resistivity and electric resistivity of steel, but for improvement on machinability by forming $\text{Cr}(\text{S}, \text{Se}, \text{Te})$ with S, Se and Te, which will be described later. Therefore, Cr is added for the improvements. Although it is necessary for Cr to be included in the range of 5 mass % or higher, the Cr content in excess of 25 mass % reduces cold workability and accordingly, the Cr content is set to 5 to 25 mass %.

(28) 0.01 to 5 mass % Al

Al is useful not only as a deoxidizing agent, but for contributing increase in the maximum magnetic permeability and reduction in coercive force and furthermore, useful for increase in electric resistivity and improvement on responsibility in a high-frequency band, similar to Si. Therefore, Al is included for the improvements. Although it is necessary for Al to be included exceeding 0.01 mass % in order to exert the effects, not only a specific refining method is required but cold workability is also degraded when an Al content exceeds 5 mass % and accordingly, the Al content is set to from 0.01 to 5 mass %.

(29) One or more of Ti and Zr in the range of 0.05 to 0.5 mass % in terms of $\text{Ti \%} + 0.52 \text{ Zr \%} = \text{X}$

Ti and Zr forms $(\text{Ti}, \text{Zr})_4\text{C}_2(\text{S}, \text{Se}, \text{Te})_2$ and/or $(\text{Ti}, \text{Zr})(\text{S}, \text{Se}, \text{Te})$ in co-existence with C, S, Se and Te to contribute to increase in machinability and since among the two, $(\text{Ti}, \text{Zr})_4\text{C}_2(\text{S}, \text{Se}, \text{Te})_2$ especially deteriorates neither soft magnetic characteristics nor corrosion resistivity and contributes to improvement on machinability without any loss of cold workability, due to fine dispersion thereof, the elements are therefore added for the improvements. Although the content of the elements singly or in combination is required to be 0.05 mass % or higher in terms of X in order to exert the effects, the soft magnetic characteristics are degraded when the content in terms of X exceeds 0.5 mass % and accordingly, the content is set to the range of 0.05 to 0.5 mass % in terms of X.

(30) C in the range of 0.02 X to 0.06 X mass %, 0.19 X to 0.26 X mass % or 0.02 X to 0.26 X mass %

The reason why a C content is set to 0.02 X to 0.06 X mass % ($0.02 \leq \text{C/X} \leq 0.06$) or 0.19 X to 0.26 X mass % ($0.19 \leq \text{C/X} \leq 0.26$), wherein $|\alpha| \leq 0.07$, $|\alpha|$ being the absolute value of α and this applying hereinafter, and $\alpha = \text{Y/X} - 32(\text{C/X} - 0.125)^2$ (see Fig. 1), is that with such compositions adopted, in an electromagnetic stainless steel, soft magnetic characteristics and cold workability are especially excellent, machinability is also good due to dispersion in a fine particle state of $(\text{Ti}, \text{Zr})_4\text{C}_2(\text{S}, \text{Se}, \text{Te})_2$ and $(\text{Ti}, \text{Zr})(\text{S}, \text{Se}, \text{Te})$, the latter of which is formed in a small amount, and further, corrosion resistivity is also good, wherein $(\text{Ti}, \text{Zr})_4\text{C}_2(\text{S}, \text{Se}, \text{Te})_2$ has a little effect to degrade the soft magnetic characteristics. Excellence in the soft magnetic characteristics in the region of this α is because of extremely low level of the presence of $(\text{Ti}, \text{Zr})\text{C}$, $(\text{Ti}, \text{Zr})(\text{S}, \text{Se}, \text{Te})$ and $\text{Mn}(\text{S}, \text{Se}, \text{Te})$.

[0034] In the content range of C of $\text{C/X} < 0.02$ ($\text{C} < 0.02\text{X}$ mass %) and $0.06 < \text{C/X} < 0.19$ (a C content exceeds 0.06 X mass % and less than 0.19 X mass %), formation of $(\text{Ti}, \text{Zr})_4\text{C}_2(\text{S}, \text{Se}, \text{Te})_2$ is excessively small in amount, which exerts the effect at a poor level but in the content range of C of $\text{C/X} > 0.26$ ($\text{C} > 0.26\text{X}$ mass %), $(\text{Ti}, \text{Zr})\text{C}$ increases and thereby, the soft magnetic characteristics, cold workability and corrosion resistivity are degraded on the contrary, and accordingly, the C content is limited to the ranges of $0.02 \leq \text{C/X} \leq 0.06$ (0.02 X to 0.06 X mass %) or $0.19 \leq \text{C/X} \leq 0.26$ (0.19 X to 0.26 X mass %).

[0035] Moreover, the reason why the C content is set to the compositional range of 0.02 X to 0.26 X mass % ($0.02 \leq \text{C/X} \leq 0.26$), wherein $0.07 < \alpha \leq 0.45$, is that electromagnetic stainless steel with good machinability, good soft magnetic characteristics and good cold workability can be attained by formation of $(\text{Ti}, \text{Zr})_4\text{C}_2(\text{S}, \text{Se}, \text{Te})_2$ and $(\text{Ti}, \text{Zr})(\text{S}, \text{Se}, \text{Te})$ excellent in corrosion resistivity, in a slightly increased amount. However, in the range of $\text{C} < 0.02\text{X}$ mass % ($\text{C/X} < 0.02$), the soft magnetic characteristics are degraded due to decrease in formation of $(\text{Ti}, \text{Zr})_4\text{C}_2(\text{S}, \text{Se}, \text{Te})_2$ and increase in $(\text{Ti}, \text{Zr})(\text{S}, \text{Se}, \text{Te})$ and in the range of $\text{C} > 0.26\text{X}$ ($\text{C/X} > 0.26$), the soft magnetic characteristics, cold workability and corrosion resistivity are deteriorated due to increase in $(\text{Ti}, \text{Zr})\text{C}$. Accordingly, the C content range is limited to $\text{C} = 0.02\text{X}$ to 0.26X mass % ($0.02 \leq \text{C/X} \leq 0.26$).

[0036] Further, the reason why the ranges of a C content are set to compositional range of 0.02 X to 0.26 X mass % ($0.02 \leq \text{C/X} \leq 0.26$), wherein $0.45 \leq \alpha \leq 0.70$, is that because of increase in $(\text{Ti}, \text{Zr})\text{S}$, $\text{Cr}(\text{S}, \text{Se}, \text{Te})$ and $\text{Mn}(\text{S}, \text{Se}, \text{Te})$, electromagnetic stainless steel can be obtained with machinability especially excellent, corrosion resistivity and soft magnetic characteristics are at practical levels, though cold workability with a high working ratio is hard to be attained. However, in the compositional range of $\alpha > 0.70$ and $\text{C} < 0.02\text{X}$ mass % ($\text{C/X} < 0.02$), the soft magnetic characteristics and corrosion resistivity are largely degraded due to increase in $(\text{Ti}, \text{Zr})\text{S}$, $\text{Cr}(\text{S}, \text{Se}, \text{Te})$ and $\text{Mn}(\text{S}, \text{Se}, \text{Te})$, further in the compositional range of $\text{C} > 0.26\text{X}$ mass % ($\text{C/X} > 0.26$), decreases in the soft magnetic characteristics and in corrosion

resistivity are large due to increase in (Ti,Zr)C and accordingly, the C content is limited to $C = 0.02 X$ to $0.26X$ mass % ($0.02 \leq C/X \leq 0.26$), wherein $0.45 \leq \alpha \leq 0.70$.

[0037] One or more of S, Se and Te is in the ranges of $(Z - 0.07)X$ to $(Z + 0.07)X$ mass %, $(Z + 0.07)X$ to $(Z + 0.45)X$ mass %, or $(Z + 0.45)X$ to $(Z + 0.70)X$ mass %, wherein $Y = S\% + 0.41 \text{ Se } \% + 0.25 \text{ Te } \%$ is indicated by Y and $Z = 32(C/X - 0.125)^2$.

In a case where Y is in the range of $(Z - 0.07)X$ to $(Z + 0.07)X$ mass %

The reason why Y is set to $(Z - 0.07)X$ to $(Z + 0.07)X$ mass % ($-0.07 \leq \alpha \leq 0.07$) and C is set to $0.02 X$ to $0.06 X$ mass % ($0.02 \leq C/X \leq 0.06$) or $0.19 X$ to $0.26 X$ mass % ($0.19 \leq C/X \leq 0.26$) is that in electromagnetic stainless steel of the composition, the soft magnetic characteristics and cold workability are especially excellent, machinability is good due to dispersion in a fine state of $(\text{Ti,Zr})_4\text{C}_2(\text{S,Se,Te})_2$ and $(\text{Ti,Zr})(\text{S,Se,Te})$, the latter of which is formed at a small amount, and moreover, corrosion resistivity is good as well. However, when Y is lower than $(Z - 0.07)X$ %, that is when Y/X is lower than $32(C/X - 0.125)^2 - 0.07$, formation of $(\text{Ti,Zr})_4\text{C}_2(\text{S,Se,Te})_2$ is excessively small in amount and thereby the effect thereof is poor, while Y is higher than $(Z + 0.07)X$ mass %, that is when Y/X is higher than $32(C/X - 0.125)^2 + 0.07$, the soft magnetic characteristics, cold workability and corrosion resistivity are degraded on the contrary and therefore, Y is set in the range $(Z - 0.07)X$ to $(Z + 0.07)X$ mass %.

[0038] Y in the range of $(Z + 0.07)X$ to $(Z + 0.45)X$ mass %

The reason why Y is set in the range of $(Z + 0.07)X$ to $(Z + 0.45)X$ mass % ($0.07 \leq \alpha \leq 0.45$) and C is set in the range of $0.02X$ to $0.26X$ mass % ($0.02 \leq C/X \leq 0.26$) is that in electromagnetic stainless steel with the composition, there are realized excellent corrosion resistivity and machinability better than when Y is in the range of $(Z - 0.07)X$ to $(Z + 0.07)X$ mass % and in addition, good soft magnetic characteristics and good cold workability due to formation of $(\text{Ti,Zr})_4\text{C}_2(\text{S,Se,Te})_2$ and $(\text{Ti,Zr})(\text{S,Se,Te})$, slightly increased in amount. However, when Y is higher than $(Z + 0.45)X$ mass %, that is when Y/X is higher than $32(C/X - 0.125)^2 + 0.45$, machinability is more excellent due to increase in $(\text{Ti,Zr})\text{S}$, $\text{Cr}(\text{S,Se,Te})$ and $\text{Mn}(\text{S,Se,Te})$ while cold workability, corrosion resistivity and soft magnetic characteristics are degraded and therefore, Y is set in the range of $(Z + 0.07)X$ to $(Z + 0.45)X$ mass %.

[0039] Y in the range of $(Z + 0.45)X$ to $(Z + 0.70)X$ mass %

The reason why Y is set in the compositional range of $(Z + 0.45)X$ to $(Z + 0.70)X$ mass % ($0.45 \leq \alpha \leq 0.70$) and C is set in the range of $0.02X$ to $0.26X$ mass % ($0.02 \leq C/X \leq 0.26$) is that in electromagnetic stainless steel with the composition, electromagnetic stainless steel can be obtained with especially excellent machinability, corrosion resistivity and soft magnetic characteristics thereof are at practical levels due to increase in $(\text{Ti,Zr})\text{S}$, $\text{Cr}(\text{S,Se,Te})$ and $\text{Mn}(\text{S,Se,Te})$, though cold workability with a high working ratio is hard to be attained. However, when Y is set higher than $(Z + 0.70)X$ mass %, that is when Y/X is set higher than $32(C/X - 0.125)^2 + 0.70$, machinability is further excellent due to increase in $(\text{Ti,Zr})\text{S}$, $\text{Cr}(\text{S,Se,Te})$ and $\text{Mn}(\text{S,Se,Te})$, while since cold workability, corrosion resistivity and soft magnetic characteristics decrease lower than a level of practicability, Y is set in the range of $(Z + 0.45)X$ to $(Z + 0.70)X$ mass %.

[0040] 2 mass % or lower Ni, 2 mass % or lower Cu, 2 mass % or lower Mo, 1 mass % or lower Nb and 1 mass % or lower V

Ni, Cu, Mo, Nb and V are all useful for more of improvement on corrosion resistivity in a free cutting alloy relating to the fourth selection invention and therefore, the elements are included in the electromagnetic stainless steel. However, when the elements are added in excess of the respective upper limits, soft magnetic characteristics and cold workability are deteriorated. Accordingly, the contents are set as described above.

[0041] 0.15 mass % or lower Pb; 0.01 mass % or lower B; and 0.1 mass % or lower REM

Pb is an element included for more of improvement on machinability and since the effect of improving machinability more than in a conventional case can be exerted with a Pb content a half that in the conventional case, the Pb content is set to 0.15 mass % or lower.

[0042] Since B and REM are elements useful for improving cold workability more in a steel of a free cutting alloy relating to the fourth selection invention, the elements are added in the steel. However, when the contents exceed the respective above described upper limits, hot and cold workabilities decrease and accordingly, the contents are set as described above. As for REM, since low radioactivity elements are easy to be handled when being mainly used and from this viewpoint, it is useful to use one or more selected from the group consisting of Sc, Y, La, Ce, Pr, Nd, Sm, Eu, Gd, Tb, Dy, Ho, Er, Tm, Yb and Lu. It is desirable to use light rare earth elements, especially La or Ce from the viewpoint of conspicuous exertion of the effect and price. However, there arises no trouble in mixing-in of a trace of radioactive rare earth elements such as Th and U inevitably remaining in a process to separate rare earth elements. Further, from the viewpoint of reduction in raw material cost, there can be used not-separated rare earth elements such as mish metal and didymium.

[0043] Description will be given of a production method for free cutting alloy relating to the fourth selection invention constituted as electromagnetic stainless steel as follows:

Free cutting alloy relating to the fourth selection invention has a composition with a content of one or more of Ti and Zr, a content of C and a content of one or more of S, Se and Te, the elements being included in conventional

electromagnetic stainless steel, wherein the contents are individually specified and the elements in combinations of the contents are included in the alloy and therefore, electromagnetic stainless steel of the fourth selection invention can be produced by a production method similar to a conventional production method for electromagnetic stainless steel.

[0044] Further, the present invention can be preferably applied for (Fe, Ni) based electromagnetic alloy, (Fe, Ni) based heat resisting alloy and (Fe, Ni) based alloy such as Invar alloy, Elinvar alloy and the like with a small thermal expansion coefficient, a small thermal coefficient of an elastic modulus in room temperature, for use in precision machine parts (hereinafter referred to as a fifth selection invention). In Ni based electromagnetic alloy, the alloy including 20 to 80 mass % Ni is generally used, and there can be exemplified as the alloy; for example, alloys called Permalloy or Perminvar. Ni heat resisting alloy including 40 to 80 mass % Ni is widely used.

[0045] The fifth selection invention of the present invention constituted as (Fe, Ni) based electromagnetic alloy, (Fe, Ni) based heat resisting alloy or the like can contain 20 to 82 mass % Ni; and the balance mainly consists of one or more of Fe and Cr; further containing: one or more of Ti and Zr in the range satisfying a relation of $0.05 \leq X \leq 3$ (hereinafter referred to as a condition formula (1)), one or more of S, Se and Te in the range satisfying a relation of $0.01 \leq Y \leq 0.5 X$ (hereinafter referred to as a condition formula (2)),

C in the range satisfying a relation of $0.2 Y \leq W_C \leq 0.3$ (hereinafter referred to as a condition formula (3)), wherein when a Ti content is indicated by W_{Ti} in mass %, a Zr content by W_{Zr} in mass %, a C content by W_C in mass %, a S content by W_S mass %, a Se content by W_{Se} and a Te content by W_{Te} , the following formulae (1) and (2) are given in order to define X and Y:

$$X (\text{mass } \%) = W_{Ti} + 0.52 W_{Zr}$$

(hereinafter referred to as Formula (1)) and

$$Y (\text{mass } \%) = W_S + 0.41 W_{Se} + 0.25 W_{Te}$$

(hereinafter referred to as Formula (2)) and further one or more of Si, Mn and Al in the respective ranges of 1 mass % for Si; 1 mass % for Mn; and 1 mass % for Al.

[0046] The present inventors had findings that in (Fe, Ni) based alloy for use in electromagnetic material and/or heat resistant material (for example Ni or Fe based heat resistant alloy of a solid solution strengthening type), (Ti, Zr) based compound (for example, a compound in the form of $(Ti, Zr)_4(S, Se, Te)_2C_2$) is formed and thereby, machinability of the alloy is improved. Further findings were added thereto that while some of indispensable elements constituting the (Ti, Zr) based compound acts a harmful influence, such as degradation in performances of electromagnetic material and/or heat resistant material, on the alloy, such a harmful influence can be deleted if a prescribed condition is imposed on contents of the indispensable elements of the (Ti, Zr) based compound, thereby enabling machinability to improve while maintaining excellent performances as the electromagnetic material and/or the heat resistant material.

That is, a free cutting alloy of the present invention with the following composition is excellent in machinability and hot workability without deterioration in excellent performances as electromagnetic material and/or heat resistant material, the composition being:

one or more of Ti and Zr in the range satisfying a relation of $0.05 \leq X \leq 3$ (hereinafter referred to as a condition formula (1)),

one or more of S, Se and Te in the range satisfying a relation of $0.01 \leq Y \leq 0.5 X$ (hereinafter referred to as a condition formula (2)),

C in the range satisfying a relation of $0.2 Y \leq W_C \leq 0.3$ (hereinafter referred to as a condition formula (3)), wherein when a Ti content is indicated by W_{Ti} in mass %, a Zr content by W_{Zr} in mass %, a C content by W_C in mass %, a S content by W_S mass %, a Se content by W_{Se} and a Te content by W_{Te} , the following formulae (1) and (2) are given in order to define X and Y:

$$X (\text{mass } \%) = W_{Ti} + 0.52 W_{Zr}$$

(hereinafter referred to as Formula (1)) and

$$Y \text{ (mass \%)} = W_S + 0.41 W_{Se} + 0.25 W_{Te}$$

(hereinafter referred to as Formula (2)).

[0047] Description will be given of the reason why the elements, contents thereof and condition formulae are selected or determined as follows:

(31) 20 to 82 mass % Ni

A free cutting alloy of the fifth selection invention of the present invention includes (Fe,Ni) based electromagnetic alloy and (Fe,Ni) based heat resisting alloy. Accordingly, Ni is an indispensable element for the free cutting alloy of the fifth selection invention of the present invention. Further, (Fe,Ni) based electromagnetic alloy and (Fe,Ni) based heat resisting alloy are widely employed with content of the range of 20 to 82 mass % for Ni and since the alloys including Ni in content of this range are particularly required improvement on machinability, the Ni content is limited to the range.

(32) one or more of Ti and Zr in content satisfying a relation of $0.05 \leq X \leq 3$ (hereinafter referred to as a condition formula (1))

When Ti and Zr are added in the above described range together with C, S, Se and Te, (Ti,Zr) based compounds, for example, mainly $(Ti,Zr)_4(S,Se,Te)_2C_2$ and/or a small amount of $(Ti,Zr)(S,Se,Te)$, are formed and therefore, Ti and Zr are useful for improvement on machinability. Moreover, since formation of $(Mn,Cr,Ni)S$, especially NiS , is suppressed, Ti and Zr are also useful for prevention of cracking in hot working and the free cutting alloy of the fifth selection invention can maintain excellent characteristics as (Fe,Ni) based electromagnetic alloy or (Fe,Ni) based heat resisting alloy such as a thermal expansion coefficient, an elastic constant, magnetic characteristics or a high temperature strength. While Ti and Zr is required to be included in the range of 0.05 mass % or higher in X of a compositional parameter in order to attain an effect of improving machinability, X in excess of 3 mass % is not preferable since when X is in excess of 3 mass %, a specific refining method is required, being accompanied with poor productivity. Accordingly, the range of the parameter X is preferably set in the range of 0.05 to 3 mass % and more preferably in the range of 0.1 to 0.5 mass %. Further, when Ti and Zr are included in the range satisfying the condition formula(1), either one of Ti and Zr or both Ti and Zr may be included.

(33)

One or more of S, Se and Te in contents satisfying a relation of $0.01 \leq Y \leq 0.5 X$ (hereinafter referred to as a condition formula (2))

S, Se and Te are indispensable elements for formation of the above described (Ti, Zr) based compound. Therefore, the elements are indispensable components for improvement on machinability and are required to be included in the range of 0.01 mass % or higher in terms of the parameter Y. When the elements are added in excess, a compound not useful for improving machinability is formed and in a case, performances of the alloy are deteriorated. Therefore, when the parameters X and Y are related so as to satisfy the above described condition formula (2), that is when the parameter Y corresponding to a total number of S, Se and Te atoms is half the parameter X corresponding to a total number of Ti and Zr atoms, an additive amount of one or more of S, Se and Te is not excessive but falls within the proper range in amount and therefore, formation of a compound not useful for improvement on machinability can be suppressed and deterioration in performances of the alloy can be prevented or suppressed. As far as S, Se and Te are included in the ranges to satisfy the condition formula (2), either only one of them or two or more of them may be included in the alloy.

(34) C in content satisfying a relation of $0.2 Y \leq W_C \leq 0.3$ (hereinafter referred to as a condition formula (3))

C forms (Ti,Zr) based compound in co-existence with Ti and Zr, and S, Se and Te and, it is an indispensable element for improvement on machinability. Moreover, C acts usefully for prevention of cracking occurrence in hot workability. Especially, since C accelerates formation of $(Ti,Zr)_4(S,Se,Te)_2C_2$ more stable than $(Ti,Zr)(S,Se,Te)$, improvement by C on machinability is more effective. It is necessary to include C so as to satisfy the condition formula (3) for achievement of the effects. That is, C is required to be included in the range of at least more than 0.2 times the parameter Y(a parameter on which a total number of S, Se and Te atoms is reflected). When a C content W_C is $W_C < Y/5$, the C content is excessively small, the effect of improving machinability cannot be acquired. On the other hand, an excessive addition of C is not preferable since such a C content causes deterioration in performances of Ni based electromagnetic alloy and Ni based heat resisting alloy. Accordingly, the C content W_C is preferably limited to 0.3 mass % or lower. When the C content exceeds 0.3 mass %, loss of performances of Ni based alloy becomes large. The C content is desirably set in the range of $Y/4$ to 0.2 mass % and more desirably

in the range of $Y/4$ to $Y/2$ mass %.

[0048] The fifth selection invention of the present invention constituted as (Fe,Ni) based alloy can contain one or more of Si, Mn and Al in the respective ranges of 1 mass % or lower for Si; 1 mass % or lower for Mn; and 1 mass % or lower for Al. Description will be given of the reason why the elements and contents thereof are selected as follows:

(35) 1 mass % or lower Si

Si is an element useful as a deoxidizing agent and in addition, for adjustment of hardness and electric resistivity and accordingly, added depending on a necessity. However, when an additive amount of Si is in excess, hardness after heat treatment for solid solution is excessively high, which disadvantageously brings poor workability. Characteristics such as thermal expansion, an elastic constant, magnetic characteristics, heat resistance (high temperature strength) and the like are degraded in some cases. Accordingly, the Si content is limited to 1 mass % as the upper limit and when cold workability is regarded as an important requirement, the Si content is preferably set to 0.5 mass % or lower.

(36) 1 mass % or lower Mn

Mn is an element useful as a deoxidizing agent and further, since Mn forms a compound excellent in machinability in co-existence with S and Se, Mn is added to alloy according to a requirement especially when machinability is regarded as important. The Mn content is desirably set to 0.1 mass % or higher in order to attain more conspicuousness of the effect. On the other hand, when added in excess, corrosion resistivity and cold workability are degraded and deterioration sometimes occurs in characteristics such as thermal expansion, an elastic constant, magnetic characteristics, heat resistivity (high temperature strength) and the like as well. Accordingly, the Mn content is preferably limited to 1 mass % or lower and more desirably to 0.5 mass % or lower.

(37) 1 mass % or lower Al

Al is an element useful as a deoxidizing agent and added to alloy in necessary since Al is effective for adjustment for hardness and electric resistivity. However, when added in excess, deterioration sometimes occurs in characteristics such as thermal expansion, an elastic constant, magnetic characteristics, heat resistivity (high temperature strength) and the like. Accordingly, the Al content is limited to 1 mass % or lower.

[0049] Further, the above described free cutting alloy using (Fe,Ni) based alloy as base can contain Mo or Cu in the ranges of 7 mass % or lower for Mo; and 7 mass % or lower for Cu. Description will be given of the reason why the elements and contents thereof are selected as follows:

(38) 7 mass % or lower Mo

Mo is an element useful for improvement on corrosion resistivity and strength. When the effects are desired to be conspicuous, Mo is preferably included in the range of 0.2 mass % or higher. On the other hand, when added in excess, not only is hot workability deteriorated, but cost-up also occurs and furthermore, deterioration sometimes occurs in characteristics such as thermal expansion, an elastic constant, magnetic characteristics, heat resistivity (high temperature strength) and the like. Accordingly, the Mo content is preferably limited to 1 mass % or lower and more desirably to 0.7 mass % or lower.

(39) 7 mass % or lower Cu

C is not only useful for improvement on corrosion resistivity, especially in an environment of a reducing acid, but effective for improvement on moldability, decreasing work hardenability. Moreover, since an antibacterial property can also be improved by heat treatment or the like processing, Cu may be added to the alloy according to a necessity. However, since when added in excess, hot workability decreases, the Cu content is preferably set to 7 mass % or lower and especially when hot workability is regarded as important, the Cu content is desirably suppressed to 4 mass % or lower.

[0050] Further, a free cutting alloy of the present invention can contain 12 mass % or lower Cr and moreover, 18 mass % or lower Co. For example, in 30-40 Ni-Fe alloy, magnetostriction acts so as to reduce a volume in company with reduction in spontaneous magnetization, which cancels thermal expansion in the ordinary sense. Especially, 36 at % Ni-Fe alloy is generally called Invar alloy and a thermal expansion coefficient in the vicinity of environment temperature is very small, which makes the alloy find a practically important application. The alloy is in many cases used in precision machine material such as of a spring for a measuring instrument. By adding Cr or Co to such an alloy, it is possible to effectively control a thermal expansion coefficient and an elastic constant and thereby, desired performances to match with an intended application can be attained. While Cr is more effective for control of an elastic constant and Co is more effective for control of a thermal expansion coefficient, the elements are not limited to the use in the controls.

When Cr or Co are added in excess of the respective above described ranges, an unfavorably large change occurs in compositional conditions on the elements of Ti, Zr, S, Se, Te and C associated with formation of $(\text{Ti,Zr})_4(\text{S,Se,Te})_2\text{C}_2$. Accordingly, the Cr and Co contents are set to 12 mass % or lower and 18 mass % or lower, respectively.

[0051] Materials to which the present invention can be applied are in a concrete manner exemplified in trade names among Permalloy generally used as high permeability material, Perminvar used as iso-permeability magnetic material and functional material such as alloy excellent in invar characteristics represented by Invar, and in addition solid-solution strengthening type heat resisting material. It should be appreciated that in the case of stainless steel, an alloy composition means a composition in which part of Fe and Ni as main components is replaced with the elements of Ti, Zr, S, Se, C and the like effective for improvement on machinability in the compositional ranges defined in the present invention. Accordingly, while trade names are employed, alloys under the trade names mean alloys specific to the present invention composed with the alloys of compositions under product specifications as a base only (it should be appreciated that the alloy compositions inherent in products under respective trade names are described in a literature (Revised 3rd Version Kinzoku (Metal) Data Book published by Maruzen, p 223), therefore detailed description thereof is omitted):

- (1) High permeability materials including 78-Permalloy, 45-Permalloy, Hipernik, Monimax, Sinimax, Radiometal, 1040 Alloy, Mumetal, Cr-Permalloy, Mo-Permalloy, Supermalloy, Hardperm, 36-Permalloy and Deltamax;
- (2) Iso-permeability alloy including 25-45 Perminvar, 7-70 Perminvar, 7-25-45 Perminvar, Isoperm and Senperm;
- (3) Invar alloy including Invar, Superinvar, Stainlessinvar, Nobinite alloy and LEX alloy;
- (4) Elinvar alloy including Elinvar, EL-1, EL-3, Iso-elastic, Metelinvar, Elinvar Extra, Ni-Span C-902, Y Nic, Vibrallor, Nivarox CT, Durinval I, Co-Elinvar and Elcoloy IV;
- (5) Fe based super heat resisting alloy including Haynes 556, Incoloy 802, S-590, 16-25-6 and 20-CB3; and
- (6) Ni based heat resisting alloy including Hastelloy-C22, Hastelloy-C276, Hastelloy-G30, Hasteolloy X, Inconel 600 and KSN.

Examples

[0052] The following experiments were performed in order to confirm the effects of the present invention. It should be appreciated that in the following description, test alloy relating to the present invention is referred to as inventive steel or inventive alloy, and test alloy relating to each of the selection inventions is referred to as a selection inventive steel or a selection inventive alloy.

Example 1 Ferrite containing stainless steel

[0053] The effects of a free cutting alloy constituted as ferrite containing stainless steel (a first selection inventive steel) were confirmed by the following experiment. First, 50 kg steel blocks with respective compositions in mass % shown in Table 1 were molten in a high frequency induction furnace and ingots prepared from the molten blocks were heated at a temperature in the range of from 1050 to 1100°C and the ingots were forged in a hot state into rods with a circular section of 20 mm diameter and the rods were further heated at 800°C for 1 hr, followed by air cooling (annealing) as a source for test pieces.

Table 1

[0054] While main inclusions of an inventive steel of the present invention was $(\text{Ti,Zr})_4(\text{S,Se})_2\text{C}_2$, other inclusions such as $(\text{Ti,Zr})\text{S}$ and $(\text{Ti,Zr})\text{S}_3$ are locally recognized in the matrix. Further, in a specimen No. 7 high in Mn content, $(\text{Mn,Cr})\text{S}$ is recognized, though in a trace amount. An identification method for inclusions was performed in the following way: A test piece in a proper amount was sampled from each of the rods. A metal matrix portion of the test piece was dissolved by electrolysis using a methanol solution including tetramethylammonium chloride and acetylaceton at 10 % as an electrolytic solution. The electrolytic solution after the electrolysis was subjected to filtration and compounds not dissolved in steel were extracted from the filtrate. The extract was dried and subjected to chemical analysis by an X-ray diffraction method with a diffractometer. A compound was identified based on peaks of a diffraction chart. A composition of a compound particle in the steel structure was separately analyzed by EPMA and a compound with a composition corresponding to a compound observed by X-ray diffraction was confirmed based on formation from two dimensional mapping results. Fig. 2 shows an X-ray diffraction chart of an inventive steel No. 5 by a diffractometer and Fig. 9 is an optical microphotograph of an inventive steel specimen No. 5. Further, specimens Nos. 1 to 14 in Table 1 are kinds of steel corresponding to the first selection inventive steel and specimens Nos. 15 to 28 are kinds of steel as comparative examples.

[0055] The following experiments were performed on the above described test pieces:

1) Hot workability test

Evaluation of hot workability was effected based on visual observation of whether or not defects such as cracks occur in hot forging. [○] indicates that substantially no defect occurred in hot forging, [×] indicates that large scale cracks were recognized in hot forging and Δ indicates that small cracks occurred in hot forging.

2) Evaluation of machinability

Evaluation of machinability was collectively effected based on cutting resistance in machining, finished surface roughness and chip shapes. A cutting tool made of cermet was used to perform machining under a dry condition at a circumferential speed of 150 m/min, a depth of cutting per revolution of 0.1 mm and a feed rate per revolution of 0.05 mm: A cutting resistance in N as a unit was determined by measuring a cutting force generating in the machining. The finished surface roughness was measured by a method stipulated in JIS B 0601 and a value thereof was an arithmetic average roughness (in $\mu\text{m Ra}$) on a test piece surface after the machining. Moreover, chip shapes were visually observed and when friability was good, the result is indicated by [G] and when friability is bad and all chips are not separated but partly connected, the result is indicated by [B] and when evaluation of chip shapes is intermediate of [G] and [B], the result is indicated by [I].

3)

4) Evaluation of out-gas resistivity

Evaluation of out-gas resistivity was performed by determining an amount of released S. To be concrete, test pieces in use each had the shape of a rectangular prism of 15 mm in length, 25 mm in width and 3 mm in thickness and the entire surface of each were polished with No. 400 emery paper. A test piece was placed in a sealed vessel having an inner volume of 250 cc together with a silver foil having a size of 10 mm in length, 5 mm in width and 0.1 mm in thickness and 0.5cc of pure water, and a temperature in the vessel was maintained at 85°C for 20 hr. A S content W_{SO} in the silver foil after the process for the test was measured by a combustion type infrared absorbing analysis method.

4) Cold workability test

Evaluation of cold workability was performed by measuring a threshold compressive strain in a compression test on specimens Nos. 1 to 5 and 13. Test pieces for compression each had the shape of a cylinder of 15 mm in diameter and 22.5 mm in height and each piece was compressed by a 600 t oil hydraulic press to obtain a threshold compressive strain, wherein the threshold compressive strain is defined as $\ln (H_0/H)$ or a natural logarithm of H_0/H , H_0 being an initial height of the test piece and H being a threshold height which is a maximum height at which no cracking has occurred. First selection inventive alloys of the specimens Nos. 1 to 5 were confirmed to have high threshold compressive ratios almost equal to comparative steel specimen No. 15 and higher than comparative steel specimen No. 16 by about 20 %, and have a good cold workability as well.

5) Evaluation of corrosion resistivity

Evaluation of corrosion resistivity was performed by a salt spray test. Test pieces each were prepared so to have the shape of a cylinder of 10 mm in diameter and 50 mm in height. The entire surface of each test piece was polished with No. 400 emery paper and cleaned. A test piece was exposed to a fog atmosphere of 5 mass % NaCl aqueous solution at 35°C for 96 hr. Final evaluation was visually performed with the naked eye. As a result, the inventive steel of the present invention was confirmed to maintain good corrosion resistivity. The results are shown in Table 2.

Table 2

[0056] It is found from Table 2 that first selection inventive steel of the present invention is comparable with conventional ferrite containing stainless steel in hot workability, cold workability and corrosion resistivity and moreover, is better in machinability than the conventional ferrite containing stainless steel. Further, it is found from Table 2 when comparing with comparative steel specimens Nos. 16 and 18 that the first selection inventive steel of the present invention is smaller in W_{SO} and better in out-gas resistivity. The reason why kinds of steel of comparative alloy specimens Nos. 16 and 18 each have a high W_{SO} is considered that since the steel of the kinds has neither Ti nor Zr, carbosulfide is hard to be formed, whereby a S amount in the matrix is excessively high. In comparative alloy specimen No. 18, hot workability is poor and therefore, evaluation of machinability was not performed.

Example 2 Martensite containing stainless steel

[0057] The following experiment was performed on martensite containing stainless steel and second selection inventive steel of the present invention. First, 50 kg steel blocks of compositions in mass % shown in Table 3 were molten in a high frequency induction furnace to form respective ingots. The ingots were heated at temperature in the range of from 1050 to 1100°C to be forged in a hot state and be formed into rods each with a circular section, of a diameter of 20 mm. The rods were further heated at 750°C for 1 hr, followed by air cooling to be applied to the test.

Table 3

[0058] In Table 3, specimens Nos. 1 to 19 are second selection inventive steels of the present invention constituted as martensite containing stainless steel. Further, in comparative examples, specimens correspond to stainless steel: a specimen No. 20 corresponds to SUS 410, a specimen No. 21 to SUS 416, a specimen No. 22 to SUS 420F and a specimen No. 23 to SUS 440F. Further, specimens Nos. 24 to 26 are of stainless steel, wherein a C content of each does not satisfy the formulae A and B, and although alloy of the specimens is outside the scope of the second selection invention, the alloy still falls within the scope of the present invention.

[0059] While main inclusions of the inventive steel of the present invention was of $(\text{Ti,Zr})_4(\text{S,Se})_2\text{C}_2$, other inclusions such as $(\text{Ti,Zr})\text{S}$ and $(\text{Ti,Zr})\text{S}_3$ are locally recognized in the matrix. Further, in a specimen No. 9 high in a Mn content and the like, $(\text{Mn,Cr})\text{S}$ was recognized, though in a small amount. An identification of inclusions was performed in the following way: A test piece in a proper amount was sampled from each of the rods. A metal matrix portion of the test piece was dissolved by electrolysis using a methanol solution including tetramethylammonium chloride and acetylaceton at 10 % as an electrolytic solution. The electrolytic solution after the electrolysis was subjected to filtration and compounds not dissolved in steel were extracted from the filtrate. The extract was dried and subjected to chemical analysis by EDX (Energy Dispersive X-ray spectrometer). A compound was identified based on peaks of a diffraction chart. A composition of a compound particle in the steel structure was separately analyzed by EDX and a compound with a composition corresponding to a compound observed by EDX was confirmed based on formation from two dimensional mapping results. Fig. 4 shows EDX analytical results of arbitrary inclusions in a second selection inventive steel specimen No.2 and from the results, formation of (Ti,Zr) based compound can be recognized. Further, Fig. 5 shows optical microphotograph of second selection inventive steel specimens Nos. 2 and 13.

[0060] The following experiment was performed on the above described test pieces.

1) Hot workability test

Evaluation of hot workability was effected based on visual observation of whether or not defects such as cracks occur in hot forging. While workability in hot forging was at levels at which processing can be performed with no problem, as not only inclusions but an amount of alloy elements increase, deterioration in the workability was a tendency observed in the test. It was found that kinds of steel of the present invention in which one or more of Ca, B, Mg and REM was included had good hot workability when comparing with a kind of steel in which none of the elements was included.

2) Evaluation of machinability

Evaluation of machinability was collectively effected based on tool wear loss in machining, finished surface roughness and chip shapes. A cutting tool made of cermet was used to perform machining under a wet condition by water-soluble cutting oil at a circumferential speed of 120 m/min, a depth of cutting per revolution of 0.1 mm and a feed rate per revolution of 0.05 mm. The tool wear loss was measured at a flank of the cutting tool after 60 min machining with μm as a unit of the tool wear loss. The finished surface roughness and chip shapes were evaluated by a method similar to that in Example 1.

The following evaluations were performed using material subjected to treatments in which the material is kept at 980 to 1050°C for 30 min, thereafter subjected to a quenching heat treatment and still further subjected to a tempering treatment of holding at 180°C for 1 hr, followed by air cooling.

3) Hardness test

Measurement of hardness on a test piece was performed on a C scale Rockwell hardness by the Rockwell hardness test stipulated in JIS Z 2245. The Rockwell hardness was obtained as the average of measurements at arbitrary 5 measuring points S on a circle drawn on a cross section of a rod test piece having a circular section, the circle drawn on the cross section being a circle satisfying a relation of $\text{PS} = 0.25 \text{ PG}$, wherein G denotes a point almost coinciding with a center of the circular section, P denotes an arbitrary point on the outer periphery of the test piece and a point S is on a line segment PG

4) Evaluation of out-gas resistivity

Evaluation of out-gas resistivity was performed similar to in Example 1.

5) Evaluation of corrosion resistivity

Evaluation of corrosion resistivity was performed by a method similar to in Example 1. Test pieces each were prepared so to have the shape of a cylinder of 15 mm in diameter and 50 mm in height. The entire surface of each test piece was polished. Each test piece was polished and thereafter, a test piece was held in a thermohygrostat at a temperature of 60°C and a relative humidity of 90 % RH for 168 hr. An evaluation method was such that when no rust was confirmed, the test piece was evaluated [A], when dot-like stains were recognized at several points on a test piece, the test piece was evaluated [B], when red rust was recognized in an area of an area ratio of 5 % or less, the test piece was evaluated [C] and when red rust was recognized in an area wider than an area ratio of 5 %, the test piece was evaluated [D]. The results are shown in Table 4.

Table 4

[0061] It is found from Table 4 that while in stainless steel of comparative specimens Nos. 20 to 23, hardness is sufficiently ensured, machinability is poor. It is further found that specimens Nos. 21 to 23 are inferior in corrosion resistivity and out-gas resistivity. When an inventive steel is compared with a second selection inventive steel, it is found that the inventive steel has improved machinability, while the second selection inventive steel has improved hardness, improved corrosion resistivity and improved out-gas resistivity. The reason why the second selection inventive steel was improved in hardness as compared with the inventive steel is considered that a C content satisfies the formulae A and B and thereby, a C content constituting a (Ti,Zr) based compound and a C content as additive establishes an adjusted balance and thereby, a C component is sufficiently dispersed in a Fe based matrix phase. Further, the reason why out-gas resistivity was improved is considered that S is added excessively relative to an amount of a (Ti,Zr) based compound that can be formed.

Example 3 Austenite containing stainless steel

[0062] An experiment was performed on a free cutting alloy of the present invention constituted as austenite containing stainless steel (a third selection inventive steel). 50 kg blocks of compositions in mass % shown in Table 5 were molten in a high frequency induction furnace to form ingots. The ingots were heated at a temperature in the range from 1050 to 1100°C and hot forging was applied on the ingot at the same temperature to be formed into rods each having a circular section, of a diameter of 20 mm. Specimens Nos. 1 to 18 and 22 to 26 are steel corresponding to third selection inventive steels and specimens Nos. 19 to 21 and 27 to 29 are of comparative steels.

[0063] The specimen No. 19 corresponds to SUS 304, the specimen No. 20 to SUS 303, the specimen No. 27 to SUS 329J4L. Among them, the specimens Nos. 1 to 21 are kinds of steel for use in application of a non-magnetism and the specimens Nos. 22 to 29 are kinds of steel for use in application other than non-magnetism. Among them, the specimens Nos. 1 to 24 and 27 were heated at 1050°C for 1 hr and thereafter water-cooled, while the other kinds of steel were heated at 750°C for 1 hr and thereafter water-cooled. Thereafter, both group of kinds of steel were further heated at 650°C for 2 hr and thereafter water-cooled, followed by tests. All the test pieces of inventive steels obtained each had a main phase in which at least an austenitic phase was formed. Main phases of third selection inventive steels are shown in Table 5, wherein A denotes an austenitic phase, B a ferritic phase and C a martensitic phase.

Table 5

[0064] While main inclusions of the inventive steel of the present invention was of $(\text{Ti,Zr})_4(\text{S,Se})_2\text{C}_2$, other inclusions such as $(\text{Ti,Zr})\text{S}$ and $(\text{Ti,Zr})\text{S}_3$ are locally recognized. Further, in specimens Nos. 9, 10 and 13 high in a Mn content and the like, $(\text{Mn,Cr})\text{S}$ was recognized, though in a small amount. Identification of inclusions was performed similar to in Example 2. Fig. 8 shows EDX analytical results of arbitrary inclusions in the third selection inventive steel specimen No.2 and from the results, formation of (Ti,Zr) based compound can be recognized. Further, Fig. 3 shows an optical microphotograph of the third selection inventive steels specimen No. 2.

[0065] The following experiments were performed on the above described test pieces for 1) hot workability test, 2) evaluation of machinability, 3) evaluation of out-gas resistivity, 4) cold workability test and 5) evaluation of corrosion resistivity by methods similar to those in Example 1. The experiment on the evaluation of machinability adopted a circumferential speed of a cutting tool of cermet at 120 m/min. The results obtained are shown in Table 6.

Table 6

[0066] It is found from Table 6 that a free cutting alloy constituted as austenite containing stainless steel of the present invention is comparable with conventional stainless steel in hot workability, cold workability and corrosion resistivity and moreover, is improved in machinability compared with conventional stainless steel. Further, it is found that when comparing with comparative steel of the specimen No. 19, third selection inventive steels of the specimens Nos. 1 to 18 are improved in machinability. Further it is found that when comparing with comparative steel specimen No. 20, the specimens Nos. 1 to 18 are smaller in W_{so} and excellent in out-gas resistivity. Further, when comparing with comparative steel specimens Nos. 27 to 29, it is found that third selection inventive steel Nos. 22 to 26 are improved on machinability. That is, the third selection inventive steel is comparable with the comparative steel in corrosion resistivity and hot workability and in addition, improved on machinability and out-gas resistivity.

Example 4 Electromagnetic stainless steel

[0067] Next, the following experiment was performed on a free cutting alloy relating to the fourth selection inventive steel of the present invention constituted as electromagnetic stainless steel. First, 7 kg blocks of inventive steels of the present invention and comparative steels provided for tests, whose compositions in mass % shown in Tables 7 and 8, were molten in a induction furnace in an Ar stream to obtain ingots of 80 mm in diameter. Then, the ingots were processed in hot forging at a temperature in the range of 1000 to 1050°C to be formed into rods of a circular section of 22 mm in diameter and thereafter, the rods were each machined into a diameter of 21 mm, followed by cold rolling into a diameter of 18 mm. The rods thus rolled were subjected to tests. In Tables 7 and 8, specimens Nos. 1 to 38 are test rods of fourth selection inventive steels and specimens Nos. 39 to 47 are test rods of inventive steels. The test rods were measured on magnetic characteristics, electric resistivity, machinability, cold workability and corrosion resistivity by measuring methods described below, which will be described below:

Table 7

Table 8

Measuring methods

[0068]

1) Magnetic characteristics

A test piece in the shape of a ring, of 10 mm in outer diameter, 5 mm in inner diameter and 5 mm in thickness was prepared for measurement of magnetic characteristics. The test piece received magnetic annealing at 950°C and thereafter, direct current magnetic characteristics including a magnetic flux density and a direct current coercive force were measured by a B-H loop tracer: a magnetic flux density B_1 (KG) under a magnetic field of 1 Oe and a magnetic flux density B_{10} (KG) under a magnetic field of 10 Oe and a direct current coercive force H_c (A/cm). Relations between a magnetic flux density B_1 or a coercive force N_c and α are shown in Fig. 10.

2) Electric resistivity

Electric resistivity was measured on test pieces, which were each prepared by subjecting a test rod to cold wire-drawing to obtain a wire of 1 mm in diameter, and then performing vacuum annealing at 950°C thereon.

3) Machinability

Machinability was evaluated as follows: a SKH 51 drill of 5 mm in diameter was used on a test piece of steel for machining at a number of revolution of 915 rpm under a load of 415 N on a cutting edge thereof and a time in sec consumed for boring a hole of 10 mm in depth was measured. Machinability was evaluated by a length of the time in sec.

4) Cold workability

Cold workability was evaluated by a cracking threshold working ratio and a procedure was as follows: a test piece was prepared in the shape of a cylinder, 20 mm in diameter and 30 mm in height. The test piece was annealed at 720°C and thereafter a compression test was performed on the test piece under a hydraulic pressure of 400 t to evaluate a cracking threshold working ratio. Relations of a boring time or a cracking threshold working ratio and α are shown in Fig. 11.

5) Pitting potential

A test piece was prepared in the shape of a disc whose size is 18 mm in diameter and 2 mm in thickness. The test piece was polished with sand papers up to No. 800 and subjected to magnetic annealing at 950° for 2 hr in a vacuum. Thereafter, a pitting potential V_c in mV was measured on the test piece in a 3.5 % NaCl aqueous solution at 30°C. Fig. 12 shows a relation between a pitting potential and α . The measuring results are shown in Tables 9 and 10.

Table 9

Table 10

[0069] As can be found from Tables 9 and 10, and Fig. 10, very excellent magnetic characteristics are shown: at $|\alpha| \leq 0.07$, $H_c < 1.0$ A/cm and $B_1 > 2.5$ KG. The magnetic characteristics changes rapidly in the vicinity of $\alpha = 0.07$ and gradually in the range of $0.07 < \alpha \leq 0.45$. The magnetic characteristics in relatively good ranges of $1.0 < H_c < 1.5$ A/cm and $1.0 < B_1 < 2.0$ KG are retained in the range of $0.07 < \alpha \leq 0.45$. While the magnetic characteristics again starts growing larger from a point in the vicinity of $\alpha = 0.45$, the magnetic characteristics show $1.4 < H_c < 2.5$ A/cm and $0.4 < B_1 < 1.0$ KG in the range of $0.45 < \alpha \leq 0.70$, which falls in the ranges usable practically as electromagnetic stainless steel.

[0070] Moreover, as can be clear from Tables 9 and 10, and Fig. 11, while machinability does not show a correlation with α as clear as magnetic characteristics have, a relatively good machinability was obtained in the range of $|\alpha| \leq 0.70$ showing a boring time in the range of 14 to 17 sec, and excellent cold workability in the same range of $|\alpha| \leq 0.70$ was obtained showing a cracking threshold working ratio in the range of 80 to 86 %. The machinability and cracking threshold working ratio each show a large fluctuation between α values adjacent to each other, which occurs probably due to a difference in content of Si, Mn and Cr as one of causes. In the range of $0.07 < \alpha \leq 0.45$, relatively good machinability was obtained showing a boring time in the range of 13 to 17 sec, and relative good cold workability was obtained showing a cracking threshold working ratio in the range of 75 to 85 %. On the other hand, in the range of $0.45 < \alpha \leq 0.70$, while cold workability at a high working ratio is hard showing a cracking threshold working ratio being 76 % or less, excellent machinability was obtained showing a boring time in the range of 10 to 16 sec.

[0071] Specimens Nos. 8, 10, 19, 21, 30 and 32 including Pb as a component each have a short boring time compared with specimens of inventive steel of the present invention with respective α values close to those of the specimens including Pb. Further, specimens Nos. 8, 9 to 11, 19 to 22 and 30 to 33 including B and/or REM as a component each have a large cracking threshold working ratio compared with specimens of inventive steel of the present invention with respective α values close to those of the specimens including B and/or REM.

[0072] As can be clear from Tables 9 and 10, and Fig. 12 (where high Cr stainless steel with an extremely high V_c and low Cr stainless steel with a very low V_c are excluded), in the range of $|\alpha| \leq 0.07$, V_c is in the range of $-80 < V_c < 0$ in mV and good corrosion resistivity is shown. In the range of $0.07 < \alpha \leq 0.45$, V_c is in the range of $-50 < V_c < 70$ in mV and better corrosion resistivity is shown. While V_c decreases further in the range of $0.45 < \alpha \leq 0.70$, V_c is considered to be practically useful as far as $V_c > -150$ mV.

[0073] Specimens Nos. 6, 7, 10, 11, 17, 18, 21, 22, 28, 29, 32 and 33 including Ni, Cu, Mo, Nb and V, which improve corrosion resistivity, have high V_c compared with specimens of inventive steel of the present invention with respective α values close to the specimens including Ni, Cu, Mo, Nb and V. Further, specimens Nos. 27 and 38 including an element which improves corrosion resistivity keep V_c of the same order as those of specimens of inventive steel of the present invention with respective α values smaller than the specimens including the corrosion resistivity improving element.

[0074] Specimens Nos. 39 to 47 of inventive steel of the present invention are outside the scope of the fourth selection inventive steel, as shown in Fig. 1. When comparing the inventive steel of the present invention with the fourth selection inventive steel, it is found that all the specimens of the inventive steel each show a cracking threshold working ratio of 72 % or less and therefore, the fourth selection inventive steel is superior in cold workability. Further, when specimens of both kinds with respective α values close to each other are compared with each other, it is found that the fourth selection inventive steel is more excellent than the inventive steel in magnetic characteristics and corrosion resistivity. Further, when comparing specimens Nos. 39 to 42 of the inventive steel with specimens of the fourth selection inventive steel, it is found that the fourth selection inventive steel is better than the inventive steel in machinability. When comparing inventive steels of specimens Nos. 43 and 44 and fourth selection inventive steels, it is found that while both kinds of steel show almost the same level of machinability, the fourth selection inventive steels are better than the inventive steels in the other characteristics and when comparing inventive steels of specimens Nos. 45 to 47 with fourth selection inventive steels, it is found that the fourth selection inventive steels have better magnetic characteristics and better corrosion resistivity.

[0075] Fig. 13 shows dependencies of solubility products on temperature of compounds of TiO, TiN, $Ti_4C_2S_2$, TiC,

TiS and CrS in γ -Fe (an austenitic phase). Since Zr has a chemical property analogous to Ti, and Se and Te have a chemical property analogous to S, it is considered that compounds are formed in the descending order of priority of $(\text{Ti,Zr})\text{O} > (\text{Ti,Zr})\text{N} > (\text{Ti,Zr})_4\text{C}_2(\text{S,Se,Te}) > (\text{Ti,Zr})\text{C} > (\text{Ti,Zr})(\text{S,Se,Te}) > \text{Cr}(\text{S,Se,Te})$. Further, it was confirmed that the above described compounds were present in steel by X-ray analysis.

Example 5 (Fe,Ni) based alloy

[0076] A free cutting alloy of the present invention constituted with Ni based alloy used as (Fe,Ni) based electromagnetic material and (Fe,Ni) based heat resisting material (the fifth selection invention) was prepared in the following way to be applied to tests: First, Test alloy of various compositions in mass % shown in Tables 11, 12 and 13, which is 7 kg blocks, were molten in a high frequency furnace in an Ar stream to be formed into ingots of 80 mm in diameter. Then, the ingots were processed in hot forging at a temperature in the range of 950 to 1100°C into rods having a circle section, 24 mm in diameter. Thereafter, the rods were machined to a diameter of 23 mm, followed by cold rolling into a diameter of 22 mm, to obtain test alloys.

[0077] Further, identification of inclusions in the structure was performed by a method similar to Example 1. While main inclusion in inventive steel of the present invention was $(\text{Ti,Zr})_4(\text{S,Se})\text{C}_2$, inclusions such as $(\text{Ti,Zr})\text{S}$ and $(\text{Ti,Zr})\text{S}_3$ were locally recognized. A trace of $(\text{Mn,Cr})\text{S}$ was recognized in each of specimens Nos. 2, 14, 19, 29, 36, 39, 49 and 55, all having a high Mn content. An optical microphotograph of a specimen No. 30 of a third selection inventive alloy is shown in Fig. 14.

Table 11

Table 12

Table 13

[0078] Thus obtained Ni based alloys of the compositions were evaluated on not only hot workability and machinability, but also characteristics required of Ni alloy among magnetic characteristics, a thermal expansion coefficient and an elastic constant. Evaluation methods for respective characteristics are as follows:

1) Hot workability test

Evaluation of hot workability was effected based on visual observation of whether or not defects such as cracks occur in hot forging. $[\bigcirc]$ indicates that substantially no defect occurred in hot forging, $[\times]$ indicates that large scale cracks were recognized in hot forging and Δ indicates that so small cracks as to be removed by a grinder occurred in hot forging. A relation between the ranges of the parameters of X and Y defined by the formulae (1) and (2) and evaluation results of hot workability is shown in Fig. 15.

2) Machinability

Machinability was evaluated as follows: a SKH 51 drill of 5 mm in diameter was used on a test piece of steel for machining at a number of revolution of 915 rpm under a load of 415 N on a cutting edge thereof and a time in sec consumed for boring a hole of 10 mm in depth on steel was measured. Machinability was evaluated by a length of the time. A relation between a parameter Y in mass % and a boring time is shown Fig. 16.

3) Magnetic characteristics

Test pieces each in the shape of a ring, of 10 mm in outer diameter, 4.5 mm in inner diameter and 5 mm in thickness were prepared for measurement of magnetic characteristics. A test piece received magnetic annealing at 1000°C and thereafter, direct current magnetic characteristics including a magnetic flux density, a maximum magnetic permeability and a direct current coercive force were measured by a B-H loop tracer: a magnetic flux density B1 (T) under a magnetic field of 1 Oe, a magnetic flux density B5 (T) under a magnetic field of 5 Oe, and a magnetic flux density B10 (T) under a magnetic field of 10 Oe, a maximum magnetic permeability (μm) and a direct current coercive force Hc (A/cm).

4) An evaluation for thermal expansion coefficient and temperature coefficient of Young's modulus

An evaluation for thermal expansion coefficient was performed on the test alloy pieces which were each shaped into a cylinder of 5 mm in diameter and 50 mm in height. The thermal expansion coefficient was measured at temperatures ranging from 0 to 80°C, after the pieces were annealed at 830°C. For measurement of temperature coefficient of Young's modulus, test alloy pieces were each shaped into a cylinder of 5 mm in diameter and 80 mm in height and thereafter, processed in a solution treatment at 1000°C, followed by rapid cooling. After the rapid

cooling, an alloy cylinder as an intermediate was subjected to an aging heat treatment at temperatures from 580 to 590°C into a final test alloy piece. Young's modulus was measured on the test alloy pieces at temperatures ranging from 20 to 100°C using a free resonance elastic modulus tester. The results are shown in Tables 14 and 15.

Table 14

Table 15

[0079] Data of evaluations of hot workability are indicated by plotting of the marks ○, Δ and ×. A straight line 1 is a boundary line ($Y = 0.5 X$) of the condition formula (2) and a straight line 2 is a boundary line ($0.2 Y = W_C$) of the condition formula (3). In the prior art, it was considered that when Ni was included in a large content, hot workability was extremely deteriorated if S was added as a free cutting element. However, when comparing specimens Nos. 1 to 20 of fifth selection inventive alloys of compositions shown in Tables 11, 12 and 13 with specimens Nos. 71 to 75 of inventive alloys of the present invention and specimens Nos. 66 to 70 of comparative alloy, it is found that the fifth selection inventive alloy has hot workability better than the comparative alloys and the inventive alloys of the present invention have, regardless of a magnitude of each of contents of additive elements Si, Mn, Al and Mo, each in the range of 1 % or lower. This is considered because, in such conditions, since a percent of inclusions of carbo-sulfide based $(Ti, Zr)_4C_2(S, Se, Te)_2$ especially stable among sulfide based inclusions is large, formation of $(Mn, Cr, Ni)S$ being a cause for hot-work cracking is controlled. This mechanism was confirmed by actual analysis on components of the inclusions. That is, it is found that machinability is improved in the inventive alloy of the present invention and moreover, not only machinability but also hot workability are improved in the fifth selection inventive alloy.

[0080] Judging from Tables 14 and 15, it is found that while magnetic characteristics of specimens Nos. 9 to 12 of fifth selection inventive alloys with Permalloy B as a base component are almost not deteriorated, machinability is improved by a great margin when compared with the characteristics of Permalloy B alloy shown as a specimen No. 60 of a comparative alloy. While thermal expansion coefficients of specimens Nos. 5 to 8 of fifth selection inventive alloys with low expansion alloy of specimen No. 59 of a comparative alloy similar to Invar alloy as a base composition are also almost not deteriorated, machinability thereof is greatly improved. That is, the fifth selection inventive alloy of the present invention to which Ti and Zr, and S, Se and Te are added so as to satisfy the condition formulae (1) to (3) has no reduction in hot workability and furthermore, almost no deterioration in functional performances inherited from the base alloy.

[0081] It is found that in specimens Nos. 17 to 26 of fifth selection inventive alloys, an effect of improving machinability can be attained even if Cr is added with 12 mass % as the upper limit. For example, specimens Nos. 20 to 23 of fifth selection inventive alloys with specimen No. 61 of a comparative alloy, as a base composition, which is a constant-modulus alloy whose elastic characteristics are constant in the vicinity of room temperature, has not only good hot workability, but also greatly increased machinability, and in addition, a temperature coefficient of a Young's modulus is almost not affected either, thereby enabling use as constant modulus alloy in a proper manner.

[0082] It is found that in specimens Nos. 27 to 36 of fifth selection inventive alloys, even when Co is added with 18 % as the upper limit, good hot workability and the effect of improving machinability can be obtained. Thermal coefficients of specimens Nos. 30 to 33 of fifth selection inventive alloys with a glass sealing agent of a comparative alloy as a base composition receive almost no influence either but the specimens Nos. 30 to 33 improve machinability by a great margin. In such a way, even when Co is added in the range of 18 % or less, none of the effects of the present invention changes and the fifth selection inventive alloy can be preferably used as Invar alloy excellent in machinability. The effect to contain Cr or Co can be exerted when both elements are co-existent as well.

[0083] Fig. 16 is a graph obtained by plotting a drill boring time on alloy in Example 5 against Y in mass %. As can be seen in the graph, when Y is less than 0.01 mass %, it is seen that a boring time tends to accelerate its increase.

[0084] While some of Examples are shown above on a free cutting alloy, the examples are shown for illustrative purposes only and the present invention can be performed in other embodiments having modifications based on knowledge of those skilled in the art without departing from the spirit or scope of the following claims.

[0085] The present invention can be applied to not only Fe based alloy shown in Examples, but other alloy requiring machinability. For example, The present invention can be applied to Ni based alloy, Co based alloy, Ti based alloy, Cu based alloy, or the like as well and when applied to these kinds of alloy, a (Ti, Zr) based compound are preferably formed in the alloy structure by substituting $(Ti, Zr)C$ and (S, Se, Te) for part of the alloy composition.

Table 1

	C	Si	Mn	P	Cu	Ni	Cr	N	O	Ti	Zr	S	Se	note
first selection inventive steel	1	0.029	0.22	0.05	0.01	0.05	16.7	0.006	0.004	0.58	—	0.21	—	—
	2	0.149	0.18	0.28	0.01	0.19	19.3	0.016	0.006	1.15	—	0.33	0.13	—
	3	0.103	0.52	0.35	0.02	0.45	20.5	0.009	0.002	0.52	0.61	0.28	—	0.8Mo
	4	0.021	0.33	0.55	0.02	0.22	28.3	0.007	0.008	0.14	—	0.05	—	0.16Pb
	5	0.159	0.22	0.29	0.01	1.17	20.2	0.007	0.009	1.01	0.52	0.42	—	1.8Mo, 0.02Te
	6	0.111	0.87	0.52	0.02	0.13	18.5	0.004	0.001	1.05	—	0.34	—	2.2W, 0.001EMg
	7	0.095	0.26	1.79	0.01	0.11	21.4	0.004	0.005	0.89	—	0.25	0.11	0.11Bi, 0.0027Ca
	8	0.072	0.32	0.43	0.02	0.25	24.3	0.008	0.005	0.77	—	0.25	—	0.0033B
	9	0.216	0.28	0.18	0.02	0.25	19.2	0.013	0.009	1.65	—	0.47	0.18	0.11Ta, 0.0025REM
	10	0.100	0.14	0.33	0.02	0.22	19.0	0.007	0.009	0.85	—	0.28	—	0.23Nb
comparative steel	11	0.094	0.36	0.85	0.01	0.54	15.2	0.003	0.011	0.94	—	0.31	—	2.8Mo, 0.25Hf, 0.0022B
	12	0.133	0.29	0.33	0.02	0.42	22.2	0.002	0.004	1.16	—	0.38	—	1.5Co
	13	0.075	0.49	0.41	0.03	0.31	17.9	0.012	0.007	0.68	—	0.22	—	0.17Pb, 0.03Te, 2.2Mo
	14	0.096	0.24	0.67	0.02	0.08	20.2	0.008	0.006	0.82	—	0.28	—	0.26Pb
	15	0.002	0.29	0.05	0.02	0.15	16.5	0.008	0.003	—	*	—	—	—
	16	0.002	0.19	0.88	0.02	0.17	17.2	0.018	0.002	—	*	0.21	—	—
	17	0.016	0.23	0.29	0.02	0.18	19.1	0.009	0.005	—	*	0.32	—	—
	18	0.019	0.33	1.06	0.01	0.25	18.9	0.011	0.012	—	*	0.42	—	0.38Pb, 0.15Te

* indicates "outside the scope of the present invention."

Table 2

			hot	cutting	finished	chip	Wos
			workability	resistance [N]	surface roughness [μm]	shape	[mass %]
first selection inventive steel	1		○	24.5	1.12	G	0.005
	2		○	21.9	0.95	G	0.014
	3		○	23.8	1.09	G	0.017
	4		○	25.8	1.35	G	0.009
	5		○	19.5	0.81	G	0.011
	6		○	21.8	0.99	G	0.017
	7		○	19.4	0.83	G	0.031
	8		○	25.9	1.32	G	0.019
	9		○	20.0	0.86	G	0.011
	10		○	23.4	1.15	G	0.018
	11		○	23.6	1.09	G	0.023
	12		○	21.6	1.00	G	0.014
	13		○	19.8	0.78	G	0.013
	14		○	20.5	0.90	G	0.015
comparative steel	15		○	35.4	1.87	B	0.002
	16		○	26.3	1.41	G	0.062
	17		○	26.1	1.36	G	0.017
	18		×	—	—	—	0.052

* indicates "outside the scope of the present invention."

Table 3

	C	Si	Mn	P	Cu	Ni	Cr	N	O	Ti	Zr	S	Se	note	formula	
															A	B
1	0.23	0.38	0.23	0.01	0.08	0.09	12.9	0.001	0.004	0.37	-	0.12	-	-	○	○
2	0.25	0.49	0.33	0.02	0.05	0.22	14.1	0.003	0.005	0.88	-	0.31	0.05	-	○	○
3	0.53	0.53	0.29	0.02	0.06	0.17	13.4	0.005	0.002	1.00	-	0.34	-	-	○	○
4	0.81	0.42	0.24	0.01	0.02	0.08	13.3	0.003	0.002	0.91	-	0.31	-	-	○	○
5	1.16	0.12	0.22	0.01	0.02	0.02	14.1	0.002	0.003	0.89	-	0.35	-	-	○	○
6	0.38	0.11	0.10	0.02	0.23	0.12	11.4	0.002	0.003	1.77	-	0.58	-	0.4Mo	○	○
7	0.43	0.65	0.26	0.01	0.05	0.06	13.6	0.015	0.005	2.22	-	0.72	-	0.9W	○	○
8	0.31	1.03	0.31	0.01	0.04	0.04	10.5	0.003	0.004	0.63	0.53	0.31	-	0.5Mo	○	○
9	0.35	0.11	1.16	0.02	0.02	0.01	11.2	0.002	0.004	0.84	-	0.23	0.11	0.8Mo	○	○
10	0.45	0.35	0.32	0.01	0.82	0.22	13.1	0.009	0.006	0.91	-	0.29	-	0.0025Ca	○	○
11	0.66	0.24	0.34	0.02	0.18	0.23	15.2	0.004	0.007	0.88	-	0.25	0.15	0.0019B	○	○
12	0.19	0.45	0.52	0.02	0.35	0.11	13.6	0.001	0.004	0.10	-	0.03	-	0.18Pb	○	○
13	0.50	0.32	0.24	0.01	0.08	0.11	9.5	0.002	0.012	0.68	-	0.23	-	1.6Mo	○	○
14	0.42	0.25	0.25	0.03	0.16	0.32	13.8	0.007	0.004	0.75	0.42	0.33	-	0.11Bi, 0.0015Mg	○	○
15	0.48	0.15	0.31	0.02	0.24	1.23	13.4	0.004	0.005	0.88	-	0.22	0.22	1.8Co, 0.0022REM	○	○
16	0.32	0.26	0.39	0.02	0.42	0.19	12.8	0.009	0.006	0.65	0.12	0.18	0.15	0.03Te, 0.12Nb	○	○
17	0.42	0.43	0.32	0.02	0.15	0.32	12.9	0.003	0.006	0.91	-	0.31	-	0.21V, 0.05Pb	○	○
18	0.52	0.52	0.51	0.02	0.13	0.22	12.8	0.004	0.002	0.75	-	0.23	0.12	0.30HF, 0.0034B	○	○
19	0.38	0.39	0.25	0.01	0.03	0.29	12.6	0.004	0.005	0.72	-	0.25	-	0.15Ta, 0.02Bi	○	○
20	0.14	0.45	0.72	0.02	0.15	0.19	12.5	0.009	0.006	-	-	-	-	-	-	-
21	0.13	0.38	0.96	0.02	0.09	0.16	12.8	0.006	0.005	-	-	0.27	-	-	-	-
22	0.34	0.45	0.62	0.02	0.11	0.22	13.2	0.008	0.007	-	-	0.24	-	-	-	-
23	1.04	0.51	1.03	0.02	0.05	0.12	16.2	0.004	0.003	-	-	0.22	-	-	-	-
24	0.22	0.45	0.32	0.01	0.32	0.31	13.4	0.005	0.005	1.42	-	0.45	-	-	○	×
25	0.14	0.38	0.44	0.02	0.21	0.19	13.5	0.005	0.006	1.05	-	0.15	-	-	○	×
26	0.13	0.28	0.51	0.03	0.08	0.32	12.9	0.011	0.008	0.25	-	0.25	-	-	×	○

Table 4

		hardness [HRC]	tool ware loss[μ m]	finished surface roughness [μ m]	chip shape	corrosion resistivity	out-gas resistivity
second selection inventive steel	1	35	390	1.21	G	A	0.008
	2	32	305	0.93	G	A	0.014
	3	54	315	0.97	G	A	0.013
	4	59	355	0.85	G	A	0.017
	5	61	370	0.88	G	A	0.015
	6	32	275	0.81	G	A	0.019
	7	33	255	0.75	G	A	0.022
	8	38	300	0.90	G	A	0.011
	9	45	310	0.95	G	A	0.022
	10	50	325	1.02	G	A	0.012
	11	57	330.0	1.05	G	A	0.014
	12	34	325.0	1.20	G	A	0.005
	13	55	340.0	0.98	G	A	0.018
	14	44	305	1.06	G	A	0.018
	15	54	335	1.00	G	A	0.015
	16	37	305	1.05	G	A	0.009
	17	47	310	1.08	G	A	0.020
	18	55	330	0.92	G	A	0.015
	19	45	300	0.95	G	A	0.013
comparative steel	20	36	>500	2.07	B	A	0.004
	21	35	320	1.65	G	C	0.063
	22	54	340	1.72	G	C	0.048
	23	61	395	1.57	G	C	0.071
inventive steel	24	22	335	1.39	G	A	0.019
	25	21	430	1.32	I	A	0.009
	26	28	330	1.11	G	B	0.013

Table 5

	C	Ni	Cr	Ti	Zr	S	Se	Si	Mn	P	O	N	note	Ti+0.52Zr	main phase
third selection inventive steel	1	0.075	9.8	18.8	0.61	0.21		0.19	0.28	0.025	0.003	0.007		0.61	A
	2	0.118	12.2	20.5	0.96	0.32		0.28	0.39	0.013	0.007	0.004	0.8Cu	0.96	
	3	0.175	11.9	19.4	1.31	0.44		0.15	0.57	0.018	0.003	0.007		1.31	
	4	0.262	8.5	18.1	2.13	0.68		0.31	0.32	0.008	0.003	0.009		2.13	
	5	0.118	7.9	17.8	0.98	0.30		0.31	0.42	0.019	0.003	0.008	1.3Mo	0.98	
	6	0.171	10.4	17.9	1.28	0.45		0.33	0.12	0.033	0.004	0.011	0.4Cu, 0.4Mo	1.28	
	7	0.121	8.7	17.8	1.02	0.31		0.21	0.30	0.028	0.004	0.014	2.8Cu	1.02	
	8	0.169	19.2	24.2	1.05	0.42		0.61	0.18	0.042	0.001	0.019		1.27	
	9	0.062	18.6	24.5	0.55	0.24		0.32	1.68	0.007	0.002	0.024	0.4Cu, 5.8Mo, 0.0029B	0.67	
	10	0.122	35.9	30.2	1.01	0.32		0.29	1.23	0.005	0.005	0.007	1.2Co, 0.0018Ca	1.01	
comparative steel	11	0.265	12.4	17.8	2.09	0.57	0.22	0.49	0.38	0.029	0.004	0.012	2.2Mo, 0.13Pb, 0.0015Mg	2.09	F+A
	12	0.048	41.9	15.6	0.52	0.24	0.07	0.32	0.37	0.015	0.013	0.039	5.2Mo, 4.7W, 0.0031REM	0.64	
	13	0.141	20.4	24.2	1.14	0.38	0.06	0.72	2.44	0.002	0.002	0.004	0.08Bi, 0.15Nb	1.14	
	14	0.071	15.2	22.9	0.51	0.33		0.08	0.88	0.019	0.005	0.009	1.9W, 0.03Te, 0.0031B	0.51	
	15	0.032	10.9	20.2	0.18	0.07		0.61	0.34	0.011	0.002	0.009	0.21Pb, 0.14V	0.18	
	16	0.092	15.3	19.1	0.88	0.34		2.17	0.21	0.028	0.004	0.012	0.0022Ca, 0.22Ta	0.88	
	17	0.155	7.9	17.2	1.11	0.41		0.04	0.19	0.011	0.002	0.021	1.8Cu, 0.17Hf	1.11	
	18	0.089	6.2	17.1	0.59	0.19		0.32	0.63	0.019	0.002	0.012	0.25Pb	0.59	
	19	0.05	8.1	18.2		0.01		0.42	1.33	0.028	0.008	0.025		0.00	
	20	0.03	8.6	18.5		0.33		0.29	1.93	0.018	0.012	0.033		0.00	
comparative steel	21	0.03	12.3	17.8		0.33		0.45	0.22	0.018	0.007	0.018	2.1Mo	0.00	M+A
	22	0.021	8.2	25.8	0.15	0.05		0.41	0.50	0.025	0.004	0.004	3.2Mo, 1.1W, 0.0012Mg	0.15	
	23	0.024	4.2	22.8	0.17	0.06		0.32	0.41	0.016	0.003	0.009	2.2Mo, 0.0011Ca	0.17	
	24	0.042	4.2	16.2	0.22	0.08		0.25	0.93	0.022	0.005	0.012	3.1Cu	0.22	
	25	0.111	2.11	16.4	0.51	0.18		0.33	0.54	0.016	0.006	0.009		0.51	
	26	0.055	5.33	15.8	0.52	0.15		0.27	0.64	0.025	0.005	0.006		0.52	
	27	0.018	7.9	25.4		0.001		0.23	0.88	0.013	0.005	0.21	2.8Mo	0.00	
	28	0.06	2.02	16.3		0.005		0.61	0.29	0.019	0.009	0.013		0.00	
	29	0.03	5.03	16.2		0.004		0.31	0.78	0.023	0.007	0.007		0.00	

Table 6

		hot workability	cutting resistance	finished surface roughness	chip shape	corrosion resistivity	out-gas resistivity	threshold compressive strain
third selection inventive steel	1	○	33.6	2.05	G	A	0.008	1.9
	2	○	31.2	1.92	G	A	0.017	1.9
	3	○	30.9	1.84	G	A	0.025	1.8
	4	○	25.2	1.95	G	A	0.024	1.7
	5	○	31.9	1.91	G	A	0.019	1.9
	6	○	29.4	1.81	G	A	0.004	1.8
	7	○	29.8	1.88	G	A	0.015	2.0
	8	○	32.7	1.99	G	A	0.009	
	9	○	36.2	2.21	G	A	0.030	
	10	○	30.5	2.16	G	A	0.027	
	11	○	24.3	1.99	G	A	0.021	
	12	○	37.6	2.13	G	A	0.018	
	13	○	28.9	1.91	G	A	0.034	
	14	○	29.0	1.96	G	A	0.029	
	15	○	32.6	2.02	G	A	0.003	
	16	○	33.3	2.00	G	A	0.007	
	17	○	31.1	1.85	G	A	0.011	
	18	○	26.8	1.90	G	A	0.022	
comparative steel	19	○	42.5	2.46	B	A	0.004	2.1
	20	○	31.5	1.95	G	C	0.062	1.3
	21	○	35.2	2.02	G	A	0.014	1.3
	22	△	39.7	2.35	G	A	0.003	
	23	○	38.0	2.22	G	A	0.004	
	24	○	38.0	2.11	G	A	0.004	
	25	○	36.4	2.08	G	A	0.014	
	26	○	35.9	1.95	G	A	0.010	
comparative steel	27	○	47.2	2.88	B	A	<0.001	
	28	○	45.0	2.91	B	A	0.003	
	29	○	45.5	2.77	B	A	0.003	

Table 7

No.	C	Si	Mn	P	S	Se	Te	Cr	Al	Ti	Zr	note 1	note 2	α	C/X	X/Y
1	0.016	0.02	1.92	0.011	0.144	-	-	24.21	4.75	0.484	-	-	-	0.033	0.034	0.298
2	0.006	0.41	0.38	0.009	0.060	-	-	5.75	0.92	0.213	-	-	-	-0.032	0.026	0.282
3	0.003	2.87	0.18	0.008	0.009	-	-	15.25	0.02	0.058	-	-	-	-0.015	0.051	0.160
4	0.005	0.77	0.21	0.008	0.090	-	-	13.21	0.28	0.235	-	-	-	0.052	0.023	0.385
5	0.014	0.79	0.19	0.010	0.049	-	-	13.01	0.29	0.239	-	-	-	0.057	0.057	0.205
6	0.009	0.78	0.19	0.008	0.048	-	-	13.05	0.30	0.225	-	Ni:1.82 Nb:0.87	-	-0.009	0.042	0.211
7	0.006	0.77	0.18	0.009	0.070	0.011	0.008	13.11	0.31	0.227	0.008	Cu:1.92 Mo:1.80 V:0.93	-	0.010	0.025	0.330
8	0.008	0.79	0.19	0.009	0.050	-	-	13.15	0.29	0.235	-	-	Pb:0.12 B:0.008	-0.041	0.036	0.212
9	0.007	0.78	0.20	0.007	0.050	0.010	0.009	13.22	0.32	0.233	0.007	-	REM:0.08	-0.047	0.031	0.236
10	0.010	0.79	0.20	0.007	0.057	-	-	13.07	0.28	0.227	-	Ni:1.85 Nb:0.86	Pb:0.13 B:0.009	0.039	0.044	0.249
11	0.007	0.78	0.19	0.009	0.070	0.012	0.010	13.08	0.29	0.221	0.008	Cu:1.91 Mo:1.79 V:0.93	REM:0.07	0.060	0.031	0.343
12	0.110	0.03	1.94	0.010	0.180	-	-	24.36	4.81	0.484	-	-	-	0.033	0.228	0.372
13	0.045	0.43	0.36	0.007	0.060	-	-	5.32	0.89	0.213	-	-	-	0.043	0.211	0.282
14	0.012	2.90	0.19	0.009	0.009	-	-	15.21	0.03	0.058	-	-	-	-0.057	0.205	0.148
15	0.047	0.79	0.20	0.009	0.045	-	-	12.95	0.31	0.241	-	-	-	0.031	0.195	0.188
16	0.061	0.78	0.21	0.008	0.113	0.015	0.009	12.98	0.28	0.234	0.012	-	-	-0.033	0.255	0.508
17	0.047	0.81	0.20	0.009	0.047	-	-	13.01	0.29	0.225	-	Ni:1.84 Nb:0.85	-	-0.011	0.208	0.209
18	0.052	0.79	0.19	0.009	0.070	0.011	0.008	13.06	0.33	0.227	0.008	Cu:1.93 Mo:1.86 V:0.91	-	0.010	0.225	0.330
19	0.050	0.80	0.21	0.008	0.050	-	-	13.09	0.30	0.235	-	-	Pb:0.11 B:0.007	-0.041	0.214	0.212
20	0.052	0.81	0.22	0.007	0.050	0.010	0.009	13.15	0.29	0.233	0.007	-	REM:0.09	-0.047	0.219	0.236
21	0.054	0.77	0.21	0.009	0.094	-	-	12.98	0.31	0.227	-	Ni:1.87 Nb:0.88	Pb:0.13 B:0.008	0.020	0.236	0.414
22	0.054	0.79	0.18	0.008	0.076	0.012	0.010	13.03	0.32	0.221	0.008	Cu:1.94 Mo:1.83 V:0.94	REM:0.08	-0.039	0.238	0.370
23	0.105	0.02	1.94	0.008	0.235	-	-	23.92	4.50	0.455	-	-	-	0.158	0.231	0.518
24	0.008	0.38	0.41	0.012	0.125	-	-	5.95	0.88	0.211	-	-	-	0.357	0.039	0.594

Fourth selection inventive steel

Table 8

No.	C	Si	Mn	P	S	Se	Te	Cr	Al	Ti	Zr	note 1	note 2	α	C/X	X/Y
25	0.003	2.91	0.19	0.009	0.017	-	-	15.04	0.02	0.058	-	-	-	0.126	0.052	0.297
26	0.006	0.76	0.20	0.008	0.147	-	-	13.05	0.28	0.205	-	-	-	0.415	0.028	0.716
27	0.052	0.77	0.22	0.009	0.126	0.013	0.011	13.01	0.29	0.196	0.009	-	-	0.111	0.257	0.669
28	0.026	0.79	0.20	0.009	0.052	-	-	13.07	0.31	0.210	-	NI:1.86 V:0.85	-	0.249	0.123	0.249
29	0.042	0.78	0.21	0.010	0.114	0.010	0.008	12.97	0.30	0.205	0.011	Cu:1.89 Mo:1.91 V:0.91	-	0.401	0.197	0.567
30	0.022	0.78	0.20	0.012	0.049	-	-	12.96	0.31	0.209	-	-	Pb:0.13 B:0.007	0.221	0.105	0.234
31	0.040	0.77	0.20	0.009	0.069	0.009	0.009	13.03	0.29	0.200	0.009	-	REN:0.07	0.205	0.196	0.366
32	0.020	0.78	0.21	0.009	0.047	-	-	13.10	0.30	0.201	-	Ni:1.85 Nb:0.87	Pb:0.12 B:0.009	0.209	0.098	0.232
33	0.040	0.79	0.19	0.007	0.072	0.011	0.009	13.16	0.29	0.193	0.010	Cu:1.89 Mo:1.93 V:0.93	REN:0.08	0.211	0.201	0.396
34	0.119	0.02	1.91	0.008	0.465	-	-	23.50	4.85	0.480	-	-	-	0.493	0.247	0.969
35	0.005	0.42	0.37	0.009	0.181	-	-	5.87	0.93	0.185	-	-	-	0.670	0.027	0.977
36	0.008	2.88	0.19	0.010	0.035	0.009	0.003	14.45	0.02	0.056	0.011	-	-	0.655	0.135	0.658
37	0.014	0.77	0.20	0.009	0.107	-	-	13.18	0.28	0.181	-	Ni:1.83 Nb:0.88	-	0.516	0.076	0.593
38	0.013	0.79	0.21	0.008	0.099	0.008	0.009	13.21	0.29	0.174	0.010	Cu:1.88 Mo:1.93 V:0.89	-	0.488	0.070	0.585
39	0.013	0.81	0.22	0.010	0.018	-	-	13.45	0.33	0.180	-	-	-	0.007	0.071	0.100
40	0.039	0.79	0.21	0.009	0.021	-	-	13.21	0.31	0.213	-	-	-	-0.015	0.185	0.100
41	0.020	0.78	0.20	0.007	0.009	-	-	13.11	0.29	0.065	-	NI:1.83	-	-0.105	0.038	0.137
42	0.035	0.76	0.19	0.009	0.023	-	-	13.09	0.28	0.155	-	Cu:1.81	-	-0.175	0.226	0.151
43	0.003	0.80	0.20	0.011	0.151	-	-	13.04	0.31	0.230	-	Mo:1.89	-	0.248	0.012	0.657
44	0.096	0.79	0.20	0.009	0.297	-	-	13.01	0.30	0.345	-	V:0.84	-	0.121	0.277	0.860
45	0.005	0.77	0.21	0.007	0.421	-	-	13.08	0.29	0.457	0.020	Nb:0.83	-	0.485	0.011	0.901
46	0.022	0.78	0.18	0.009	0.149	-	-	12.98	0.30	0.189	-	Ni:1.86	B:0.008	0.783	0.115	0.756
47	0.051	0.78	0.21	0.008	0.233	-	-	13.17	0.31	0.187	-	-	Pb:0.11	0.527	0.275	1.247

Table 9

No.	magnetic characteristics			electric resistivity ($\mu - \Omega \text{ cm}$)	machinability boring time (sec)	cold workability threshold working ratio (%)	corrosion resistivity pitting potential (mV)
	B ₁ (KG)	B ₁₀ (KG)	H _c (A/cm)				
1	3.55	12.38	0.97	133	16.3	75	338
2	3.75	12.55	0.99	67	15.6	83	-315
3	3.87	12.58	0.75	85	16.3	71	-68
4	3.53	12.48	0.85	68	16.8	83	-40
5	3.19	12.46	0.87	68	16.6	84	-34
6	3.75	12.60	0.84	81	16.5	81	-13
7	3.72	12.62	0.80	82	16.1	79	-15
8	3.67	12.47	0.86	68	14.8	85	-42
9	3.64	12.53	0.88	67	16.7	81	-58
10	3.65	12.47	0.91	81	14.6	85	-23
11	3.05	12.42	0.93	76	16.4	83	-17
12	3.51	11.30	0.81	130	15.8	73	363
13	3.58	12.41	0.94	83	15.3	80	-331
14	3.58	12.51	0.91	84	15.8	77	-54
15	3.77	12.59	0.81	69	15.6	83	-68
16	3.71	12.53	0.83	69	14.6	82	-78
17	3.73	12.56	0.78	72	15.2	80	-21
18	3.73	12.60	0.85	86	15.6	80	-18
19	3.62	12.52	0.89	81	14.2	81	-71
20	3.61	12.49	0.87	69	16.2	86	-57
21	3.75	12.53	0.95	73	14.1	82	-20
22	3.68	12.55	0.89	86	15.0	84	-31
23	1.18	12.28	1.24	129	14.8	77	381
24	1.05	11.94	1.47	67	15.7	76	-298

Fourth selection inventive steel

Table 10

No.	magnetic characteristics			electric resistivity ($\mu - \Omega \text{ cm}$)	machinability boring time (sec)	cold workability threshold working ratio (%)	corrosion resistivity pitting potential (mV)
	B ₁ (KG)	B ₁₀ (KG)	H _c (A/cm)				
25	1.23	12.35	1.33	84	16.5	80	68
26	1.03	11.86	1.49	68	14.2	77	-39
27	1.27	12.37	1.27	69	13.9	80	-68
28	1.13	12.12	1.34	83	15.8	76	2
29	1.02	11.88	1.41	87	14.1	77	-11
30	1.14	12.16	1.31	68	14.1	80	-15
31	1.16	12.20	1.30	68	15.4	79	38
32	1.14	12.18	1.32	82	14.3	82	16
33	1.15	12.18	1.32	86	15.5	79	-3
34	0.98	11.72	1.45	134	10.5	78	334
35	0.74	11.36	2.23	69	10.9	71	-335
36	0.81	11.35	2.08	84	13.8	72	-107
37	0.98	11.67	1.51	82	14.8	76	-42
38	1.00	11.72	1.49	86	15.3	77	-36
39	1.31	12.47	1.13	68	17.3	71	-69
40	0.95	12.38	1.61	80	18.5	68	-78
41	1.84	12.43	1.58	81	17.4	72	-60
42	0.83	12.24	1.69	77	17.8	66	-98
43	0.62	12.10	1.78	78	15.6	62	-72
44	0.55	12.34	1.84	73	10.5	69	-93
45	0.39	11.71	2.62	72	12.4	63	-132
46	0.35	11.15	2.88	79	12.5	65	-155
47	0.37	11.64	2.83	71	9.6	68	-178

Fourth selection inventive steel

inventive steel

Table 11

	C	Si	Mn	P	S	Se	Te	Ni	Cr	Co	Mo	Cu	Al	Ti	Zr	X	Y	C/X	Y/X	remark
1	0.015	0.08	0.23	0.003	0.026	0.000	0.000	20.68	0.05	0.03	0.00	0.02	0.932	0.053	0.000	0.053	0.026	0.276	0.488	fifth selection inventive alloy
2	0.031	0.08	0.92	0.004	0.099	0.008	0.000	20.81	0.03	0.03	0.00	0.02	0.004	0.206	0.011	0.212	0.102	0.147	0.483	
3	0.018	0.10	0.39	0.006	0.085	0.000	0.006	20.34	0.04	0.04	0.00	0.03	0.003	0.221	0.031	0.237	0.086	0.077	0.363	
4	0.026	0.95	0.48	0.003	0.066	0.006	0.007	20.08	0.03	0.03	0.00	0.01	0.003	2.889	0.103	2.943	0.071	0.009	0.024	
5	0.010	0.09	0.51	0.002	0.037	0.000	0.008	35.89	0.04	0.02	0.00	0.02	0.002	0.187	0.000	0.187	0.039	0.051	0.207	
6	0.016	0.14	0.48	0.001	0.034	0.009	0.000	36.13	0.02	0.02	0.00	0.03	0.003	0.187	0.013	0.194	0.038	0.082	0.196	
7	0.292	0.12	0.45	0.003	0.195	0.010	0.008	36.21	0.03	0.03	0.00	0.02	0.003	0.935	0.034	0.953	0.201	0.306	0.211	
8	0.015	0.11	0.52	0.002	0.011	0.000	0.000	36.44	0.03	0.02	0.00	0.02	0.002	0.124	0.112	0.182	0.011	0.083	0.062	
9	0.006	0.13	0.39	0.005	0.021	0.012	0.000	45.64	0.01	0.03	0.00	0.03	0.013	0.155	0.011	0.161	0.026	0.039	0.164	
10	0.015	0.16	0.38	0.004	0.021	0.000	0.013	45.78	0.02	0.03	0.00	0.02	0.016	0.147	0.012	0.153	0.024	0.097	0.158	
11	0.043	0.15	0.43	0.004	0.020	0.010	0.009	46.26	0.01	0.04	0.00	0.01	0.013	0.152	0.011	0.158	0.027	0.274	0.168	
12	0.012	0.11	0.42	0.003	0.007	0.011	0.000	46.31	0.03	0.02	0.00	0.02	0.017	0.156	0.013	0.163	0.012	0.074	0.072	
13	0.015	0.10	0.37	0.005	0.025	0.000	0.013	81.78	0.03	0.03	0.00	0.03	0.912	0.058	0.000	0.058	0.028	0.256	0.491	
14	0.038	0.08	0.93	0.002	0.146	0.008	0.000	81.36	0.04	0.03	0.00	0.02	0.012	0.306	0.011	0.312	0.149	0.122	0.477	
15	0.028	0.96	0.59	0.005	0.123	0.000	0.012	81.41	0.05	0.04	0.00	0.01	0.014	0.278	0.036	0.297	0.126	0.093	0.423	
16	0.026	0.07	0.68	0.004	0.045	0.011	0.000	81.33	0.02	0.02	0.00	0.02	0.011	2.867	0.084	2.911	0.049	0.009	0.017	
17	0.011	0.09	0.47	0.003	0.027	0.000	0.009	20.46	11.32	0.03	0.00	0.02	0.920	0.061	0.000	0.061	0.030	0.176	0.484	
18	0.021	0.92	0.41	0.004	0.086	0.012	0.008	20.17	11.67	0.03	0.00	0.01	0.013	0.290	0.023	0.302	0.093	0.069	0.307	
19	0.032	0.08	0.93	0.003	0.031	0.014	0.005	20.58	11.46	0.02	0.00	0.02	0.016	2.839	0.096	2.889	0.038	0.011	0.013	
20	0.007	0.53	0.46	0.004	0.027	0.000	0.000	42.08	5.21	0.03	0.00	0.03	0.512	2.719	0.007	0.223	0.027	0.032	0.121	
21	0.014	0.56	0.48	0.002	0.025	0.000	0.007	41.63	5.56	0.02	0.00	0.02	0.503	2.715	0.005	0.218	0.027	0.066	0.124	
22	0.298	0.51	0.44	0.003	0.152	0.011	0.006	42.13	5.14	0.04	0.00	0.01	0.523	3.885	0.005	1.388	0.158	0.215	0.114	
23	0.029	0.59	0.47	0.003	0.010	0.005	0.003	41.88	5.33	0.03	0.00	0.02	0.516	2.726	0.006	0.229	0.013	0.128	0.058	
24	0.010	0.21	0.39	0.005	0.022	0.005	0.005	76.51	11.21	0.03	0.00	0.01	0.965	0.052	0.000	0.052	0.025	0.193	0.477	
25	0.021	0.93	0.41	0.004	0.088	0.009	0.008	73.63	11.74	0.02	0.00	0.03	0.017	0.344	0.015	0.352	0.094	0.061	0.267	
26	0.038	0.28	0.96	0.005	0.015	0.010	0.008	81.08	4.36	0.03	0.00	0.02	0.015	2.872	0.138	2.944	0.021	0.013	0.007	

Table 12

	C	Si	Mn	P	S	Se	Te	Ni	Cr	Co	Mo	Cu	Al	Ti	Zr	X	Y	C/X	Y/X	remark
27	0.011	0.07	0.31	0.004	0.025	0.000	0.008	20.41	0.04	17.55	0.00	0.02	0.941	0.055	0.000	0.055	0.027	0.208	0.482	fifth selection inventive alloy
28	0.025	0.94	0.38	0.005	0.106	0.008	0.007	20.58	0.03	17.34	0.00	0.04	0.013	0.284	0.014	0.291	0.111	0.086	0.381	
29	0.041	0.08	0.92	0.004	0.074	0.011	0.000	20.38	0.06	17.73	0.00	0.03	0.005	2.848	0.110	2.905	0.078	0.014	0.027	
30	0.012	0.12	0.23	0.005	0.032	0.000	0.000	32.42	0.02	5.41	0.00	0.03	0.004	0.214	0.000	0.214	0.032	0.058	0.151	
31	0.031	0.14	0.19	0.004	0.052	0.005	0.005	32.04	0.02	5.24	0.00	0.02	0.003	0.233	0.009	0.238	0.055	0.132	0.233	
32	0.294	0.10	0.21	0.003	0.302	0.009	0.011	32.13	0.01	5.57	0.00	0.02	0.003	1.230	0.013	1.237	0.308	0.238	0.249	
33	0.037	0.13	0.20	0.005	0.005	0.009	0.010	32.26	0.03	5.63	0.00	0.03	0.004	0.272	0.012	0.278	0.011	0.133	0.039	
34	0.010	0.15	0.31	0.006	0.022	0.000	0.008	70.43	0.03	17.58	0.00	0.02	0.937	0.054	0.000	0.054	0.024	0.188	0.453	
35	0.029	0.94	0.42	0.004	0.109	0.008	0.012	81.71	0.02	5.73	0.00	0.04	0.005	0.332	0.022	0.343	0.116	0.085	0.337	
36	0.046	0.18	0.91	0.005	0.051	0.009	0.000	81.76	0.03	2.76	0.00	0.02	0.004	2.392	0.936	2.879	0.055	0.016	0.019	
37	0.008	0.09	0.38	0.005	0.019	0.007	0.008	20.63	0.03	0.04	2.84	6.63	0.911	0.051	0.000	0.051	0.024	0.164	0.468	
38	0.033	0.96	0.31	0.004	0.129	0.007	0.008	20.51	0.03	0.04	6.87	1.55	0.006	0.410	0.027	0.424	0.134	0.079	0.316	
39	0.035	0.07	0.92	0.006	0.042	0.006	0.007	20.22	0.02	0.03	0.00	0.03	0.014	2.807	0.206	2.914	0.047	0.012	0.016	
40	0.012	0.08	0.52	0.004	0.042	0.012	0.000	78.28	0.03	0.04	4.58	3.48	0.967	0.160	0.012	0.166	0.047	0.071	0.284	
41	0.026	0.06	0.50	0.003	0.043	0.006	0.000	78.14	0.04	0.03	4.58	3.59	0.003	0.156	0.010	0.161	0.045	0.162	0.281	
42	0.296	0.07	0.51	0.003	0.307	0.007	0.009	77.94	0.04	0.04	4.46	3.51	0.004	1.121	0.011	1.127	0.312	0.263	0.277	
43	0.028	0.05	0.50	0.003	0.010	0.000	0.000	78.36	0.05	0.04	4.51	3.46	0.005	0.169	0.011	0.175	0.010	0.159	0.059	
44	0.013	0.16	0.28	0.005	0.026	0.000	0.009	81.13	0.05	0.04	2.01	4.42	0.941	0.059	0.000	0.059	0.029	0.223	0.486	
45	0.010	0.91	0.31	0.006	0.036	0.007	0.008	81.59	0.03	0.03	3.58	2.33	0.017	0.176	0.012	0.182	0.041	0.053	0.224	
46	0.046	0.06	0.93	0.005	0.087	0.008	0.000	81.35	0.05	0.04	0.00	0.02	0.012	2.804	0.189	2.902	0.090	0.016	0.031	
47	0.009	0.07	0.33	0.005	0.023	0.010	0.000	20.24	0.03	17.71	0.00	0.02	0.928	0.056	0.000	0.056	0.027	0.153	0.483	
48	0.015	0.97	0.31	0.004	0.067	0.000	0.011	20.38	11.83	0.05	0.00	0.03	0.011	0.195	0.018	0.204	0.070	0.075	0.341	
49	0.024	0.07	0.96	0.003	0.050	0.010	0.009	20.54	0.04	0.02	6.51	0.03	0.014	0.320	0.021	0.331	0.056	0.072	0.169	
50	0.292	0.08	0.29	0.004	0.277	0.007	0.006	20.49	0.03	0.03	0.00	6.92	0.008	1.578	0.020	1.588	0.281	0.184	0.177	
51	0.037	0.07	0.30	0.006	0.011	0.000	0.000	20.55	0.05	0.02	0.00	0.05	0.011	0.338	0.019	0.348	0.011	0.105	0.033	
52	0.047	0.20	0.23	0.004	0.062	0.000	0.000	20.16	0.02	0.03	0.00	0.04	0.018	2.885	0.157	2.967	0.062	0.016	0.021	

Table 13

	C	Si	Mn	P	S	Se	Te	Ni	Cr	Co	Mo	Cu	Al	Ti	Zr	X	Y	C/X	Y/X	remark
53	0.008	0.21	0.23	0.004	0.028	0.000	0.000	81.01	0.03	7.43	0.00	0.04	0.905	0.058	0.000	0.058	0.028	0.136	0.479	fifth selection inventive alloy
54	0.011	0.91	0.37	0.005	0.035	0.008	0.000	81.43	0.04	6.89	0.00	0.04	0.013	0.205	0.011	0.211	0.038	0.053	0.182	
55	0.040	0.15	0.97	0.004	0.049	0.000	0.009	81.27	0.03	0.03	6.72	0.03	0.010	0.317	0.011	0.323	0.051	0.123	0.158	
56	0.293	0.31	0.42	0.006	0.160	0.007	0.008	81.62	1.44	1.39	1.24	2.91	0.021	1.249	0.013	1.256	0.165	0.233	0.131	
57	0.053	0.06	0.44	0.005	0.014	0.000	0.000	81.35	0.05	0.03	0.00	0.03	0.012	0.296	0.012	0.302	0.014	0.174	0.048	
58	0.052	0.07	0.31	0.004	0.063	0.000	0.000	81.53	0.02	0.05	0.00	0.03	0.011	2.848	0.056	2.877	0.063	0.018	0.022	comparative alloy
59	0.005	0.16	0.48	0.005	0.009	0.000	0.000	36.27	0.03	0.02	0.00	0.02	0.009	0.198	0.011	0.204	0.009	0.103	0.044	
60	0.006	0.05	0.39	0.006	0.003	0.000	0.000	46.58	0.03	0.03	0.00	0.03	0.012	0.005	0.000	0.005	0.003	1.602	0.603	
61	0.005	0.52	0.41	0.006	0.005	0.000	0.000	42.18	5.12	0.03	0.00	0.03	0.511	2.325	0.301	2.482	0.005	0.004	0.002	
62	0.007	0.21	0.24	0.007	0.013	0.000	0.000	32.31	0.03	5.04	0.00	0.02	0.009	0.030	0.000	0.030	0.013	0.167	0.445	
63	0.008	0.05	0.52	0.006	0.006	0.000	0.000	78.13	0.02	0.03	4.51	3.42	0.008	0.181	0.013	0.188	0.006	0.956	0.033	inventive alloy
64	0.006	0.03	0.41	0.007	0.008	0.000	0.000	21.03	0.02	0.02	0.00	0.01	0.080	0.211	0.000	0.211	0.008	0.882	0.038	
65	0.007	0.04	0.42	0.005	0.008	0.000	0.000	81.32	0.03	0.04	0.00	0.02	0.009	0.188	0.014	0.195	0.008	0.901	0.041	
66	0.023	0.08	0.49	0.003	2.284	0.008	0.000	35.89	0.03	0.02	0.00	0.02	0.003	0.836	0.000	0.836	2.287	0.028	2.736	
67	0.022	0.14	0.41	0.006	2.262	0.012	0.000	45.84	0.02	0.02	0.00	0.04	0.011	0.944	0.010	0.949	2.267	0.023	2.389	
68	0.059	0.51	0.48	0.005	0.433	0.000	0.000	42.07	5.17	0.03	0.00	0.02	0.508	3.673	0.000	3.673	0.433	0.016	0.118	
69	0.130	0.11	0.25	0.004	2.272	0.000	0.000	32.35	0.02	5.35	0.00	0.02	0.007	3.712	0.000	3.712	2.272	0.035	0.612	
70	0.007	0.07	0.51	0.003	0.044	0.000	0.000	78.05	0.04	0.03	4.51	3.52	0.007	0.158	0.000	0.158	0.044	0.047	0.277	
71	0.021	0.91	0.55	0.004	0.123	0.000	0.000	81.23	0.03	0.03	0.00	0.02	0.012	0.281	0.000	0.281	0.123	0.073	0.438	
72	0.012	0.06	0.35	0.003	0.030	0.000	0.000	20.15	0.03	17.21	0.00	0.02	0.884	0.058	0.000	0.058	0.030	0.211	0.523	
73	0.011	0.07	0.49	0.004	0.034	0.000	0.000	20.29	11.58	0.03	0.00	0.02	0.957	0.064	0.000	0.064	0.034	0.176	0.531	
74	0.016	0.09	0.25	0.003	0.030	0.000	0.000	20.77	0.04	0.02	0.00	0.03	0.912	0.057	0.000	0.057	0.030	0.288	0.524	
75	0.009	0.08	0.91	0.004	0.109	0.000	0.000	81.15	0.04	0.03	0.00	0.03	0.014	2.953	0.000	2.953	0.109	0.003	0.037	

Table 14

	(hot workability)	(machinability) boring time (sec)	thermal expansion coefficient ($\times 10^{-7}/K$)	temperature coefficient of Young's modulus ($10^{-5}/K$)	magnetic characteristics					remark
					B1 (T)	B5 (T)	B10 (T)	μm (T)	Hc (A/cm)	
1	○	16.7	—	—	—	—	—	—	—	fifth selection inventive alloy
2	○	11.3	—	—	—	—	—	—	—	
3	○	10.9	—	—	—	—	—	—	—	
4	○	10.7	—	—	—	—	—	—	—	
5	○	20.4	7.57	—	—	—	—	—	—	
6	○	21.5	7.21	—	—	—	—	—	—	
7	○	14.3	7.86	—	—	—	—	—	—	
8	○	27.7	8.22	—	—	—	—	—	—	
9	○	28.5	—	—	1.05	1.30	1.39	26,100	0.14	
10	○	23.9	—	—	0.99	1.25	1.36	25,900	0.16	
11	○	28.3	—	—	0.92	1.19	1.31	23,500	0.17	
12	○	29.3	—	—	0.95	1.21	1.33	24,500	0.15	
13	○	17.4	—	—	—	—	—	—	—	
14	○	12.0	—	—	—	—	—	—	—	
15	○	12.3	—	—	—	—	—	—	—	
16	○	14.8	—	—	—	—	—	—	—	
17	○	15.4	—	—	—	—	—	—	—	
18	○	11.2	—	—	—	—	—	—	—	
19	○	14.8	—	—	—	—	—	—	—	
20	○	26.5	—	± 1	—	—	—	—	—	
21	○	26.4	—	± 1	—	—	—	—	—	
22	○	17.5	—	± 1	—	—	—	—	—	
23	○	26.8	—	± 1	—	—	—	—	—	
24	○	13.8	—	—	—	—	—	—	—	
25	○	11.3	—	—	—	—	—	—	—	
26	○	18.6	—	—	—	—	—	—	—	
27	○	12.1	—	—	—	—	—	—	—	
28	○	9.1	—	—	—	—	—	—	—	
29	○	9.4	—	—	—	—	—	—	—	
30	○	12.1	4.92	—	—	—	—	—	—	
31	○	9.7	4.35	—	—	—	—	—	—	
32	○	10.4	5.03	—	—	—	—	—	—	
33	○	17.8	4.55	—	—	—	—	—	—	
34	○	12.8	—	—	—	—	—	—	—	
35	○	16.8	—	—	—	—	—	—	—	
36	○	18.8	—	—	—	—	—	—	—	
37	○	13.5	—	—	—	—	—	—	—	
38	○	9.9	—	—	—	—	—	—	—	
39	○	14.3	—	—	—	—	—	—	—	
40	○	18.2	—	—	—	—	—	124,000	0.015	

	(hot warkability)	(machinability) boring time (sec)	thermal expansion coefficient ($\times 10^{-7}/$ K)	temperature coefficient of Young' s modulus ($10^{-5}/K$)	magnetic characteristics					remark
					B1 (T)	B5 (T)	B10 (T)	μm (T)	Hc (A/cm)	
41	○	24.4	-	-	-	-	-	121,000	0.013	fifth selection inventive alloy
42	○	13.2	-	-	-	-	-	112,000	0.017	
43	○	27.9	-	-	-	-	-	120,000	0.014	
44	○	26.8	-	-	-	-	-	-	-	
45	○	12.6	-	-	-	-	-	-	-	
46	○	13.3	-	-	-	-	-	-	-	
47	○	13.2	-	-	-	-	-	-	-	
48	○	10.2	-	-	-	-	-	-	-	
49	○	12.5	-	-	-	-	-	-	-	
50	○	10.8	-	-	-	-	-	-	-	
51	○	15.9	-	-	-	-	-	-	-	
52	○	11.3	-	-	-	-	-	-	-	
53	○	22.3	-	-	-	-	-	-	-	
54	○	23.1	-	-	-	-	-	-	-	
55	○	18.3	-	-	-	-	-	-	-	
56	○	17.6	-	-	-	-	-	-	-	
57	○	20.6	-	-	-	-	-	-	-	
58	○	15.1	-	-	-	-	-	-	-	

Table 15 (continued)

	(hot workability)	(machinability) boring time (sec)	thermal expansion coefficient ($\times 10^{-7}/$ K)	temperature coefficient of Young' s modulus ($10^{-5}/K$)	magnetic characteristics					remark
					B1 (T)	B5 (T)	B10 (T)	μm (T)	Hc (A/cm)	
59	○	27.4	7.76	-	-	-	-	-	-	comparative alloy
60	○	25.8	-	-	1.13	1.35	1.42	28,300	0.12	
61	○	27.6	-	± 1	-	-	-	-	-	
62	○	19.1	4.21	-	-	-	-	-	-	
63	○	33.8	-	-	-	-	-	12,600	0.013	
64	○	20.8	-	-	-	-	-	-	-	
65	○	25.4	-	-	-	-	-	-	-	
66	×	-	-	-	-	-	-	-	-	
67	×	-	-	-	-	-	-	-	-	
68	×	-	-	-	-	-	-	-	-	
69	×	-	-	-	-	-	-	-	-	inventive alloy
70	×	-	-	-	-	-	-	-	-	
71	Δ	11.8	-	-	-	-	-	-	-	
72	Δ	12.7	-	-	-	-	-	-	-	
73	Δ	15.3	-	-	-	-	-	-	-	
74	Δ	16.8	-	-	-	-	-	-	-	
75	Δ	12.9	-	-	-	-	-	-	-	

[0086] Particular aspects of the present invention are as follows:

1. Free cutting alloy wherein a (Ti,Zr) based compound is formed in a matrix metal phase, and said (Ti,Zr) based compound contains one or more of Ti and Zr as a metal element component, C being an indispensable element as a bonding component with the metal element component, and one or more of S, Se and Te.

2. Free cutting alloy according to aspect 1, wherein said (Ti,Zr) based compound is formed in a dispersed state in said matrix metal phase.

3. Free cutting alloy according to aspect 1 or 2, wherein said (Ti,Zr) based compound contains at least a compound expressed in a composition formula $(\text{Ti,Zr})_4(\text{S,Se,Te})_2\text{C}_2$.

4. Free cutting alloy according to any of aspects 1 to 3, containing one or more of Ti and Zr such that $W_{\text{Ti}} + 0.52 W_{\text{Zr}} = 0.03$ to 3.5 mass %, wherein W_{Ti} and W_{Zr} denote respective contents in mass % of Ti and Zr; and one or more of S and Se in the respective ranges of 0.01 to 1 mass % for S and 0.01 to 0.8 mass % for Se.

5. Free cutting alloy according to aspect 4, constituted as ferrite containing stainless steel containing: 2 mass % or lower, including zero, Ni; 12 to 35 mass % Cr; and 0.005 to 0.4 mass % C.

6. Free cutting alloy according to aspect 4, constituted as martensite containing stainless steel containing: 2 mass % or lower, including zero, Ni; 9 to 17 mass % Cr; and C satisfying the following formulae:

$$0.375 (W_{\text{S}} + 0.4 W_{\text{Se}}) < W_{\text{C}} \leq 1.5 \quad \text{Formula A}$$

and

$$0.125 (W_{\text{Ti}} + 0.52 W_{\text{Zr}}) < W_{\text{C}} \leq 1.5 \quad \text{Formula B}$$

, wherein W_{Ti} , W_{Zr} , W_{C} , W_{S} and W_{Se} denote respective contents of Ti, Zr, C, S and Se, all in mass %.

7. Free cutting alloy according to aspect 5 or 6, containing 2 mass % or lower, including zero Si; 2 mass % or lower, including zero Mn; 2 mass % or lower, including zero Cu; and 2 mass % or lower, including zero Co.

8. Free cutting alloy according to any of aspects 5 to 7, containing one or more of Mo and W in the respective ranges of 0.1 to 4 mass % for Mo and 0.1 to 3 mass % for W.

9. Free cutting alloy according to aspect 4, constituted as austenite containing stainless steel containing: 2 to 50 mass % Ni; 12 to 50 mass % Cr; 5 to 85.95 mass % Fe; and 0.01 to 0.4 mass % C.

10. Free cutting alloy according to aspect 9; containing: 4 mass % or lower, including zero Si; 4 mass % or lower, including zero Mn; 4 mass % or lower, including zero Cu; and 4 mass % or lower, including zero Co.

11. Free cutting alloy according to aspect 9 or 10, containing one or more of Mo and W in the respective ranges of 0.1 to 10 mass % for Mo and 0.1 to 10 mass % for W.

12. Free cutting alloy according to any of aspects 5 to 11, containing: 0.05 mass % or lower, including zero P; and 0.03 mass % or lower, including zero O; and 0.05 mass % or lower, including zero N.

13. Free cutting alloy according to any of aspects 5 to 12, containing one or more of Te, Bi and Pb in the respective ranges of 0.005 to 0.1 mass % for Te; 0.01 to 0.2 mass % for Bi; and 0.01 to 0.3 mass % for Pb.

14. Free cutting alloy according to any of aspects 5 to 13, containing one or more selected from the group consisting of Ca, Mg, B and REM (one or more of metal elements classified as Group 3A in the periodic table of elements) in the range of 0.0005 to 0.01 mass % for one element or as a total content of more than one elements combined.

EP 1 431 410 A1

15. Free cutting alloy according to any of aspects 5 to 14, containing one or more selected from the group consisting of Nb, V, Ta and Hf in each range of 0.01 to 0.5 mass %.

16. Free cutting alloy according to any of aspects 5 to 15, the W_{so} value of which is less than 0.035 mass % when the following test is performed:

an alloy test piece of said free cutting alloy is prepared so as to have the shape of rectangular prism in size of 15 mm in length, 25 mm in width and 3 mm in thickness with the entire surface being polished with No. 400 emery paper;

a silver foil in size of 10 mm in length, 5 mm in width and 0.1 mm in thickness with a purity of 99.9 % or higher as a S getter;

0.5 cc of pure water are sealed in a vessel of an inner volume of 250 cc together with said test piece;

the temperature in said vessel is raised to 85°C and said temperature is then kept there for 20 hr;

and thereafter, the S content in mass % in said silver foil piece is analyzed, then S content obtained is defined as said W_{so} .

17. Free cutting alloy according to any of aspects 1 to 3, constituted as electromagnetic stainless steel containing: 0.01 to 3 mass % Si; 2 mass % or lower Mn; 5 to 25 mass % Cr; 0.01 to 5 mass % Al; one or more of Ti and Zr in the range of 0.05 to 0.5 mass % in terms of X of the following formula 1; C in the range of 0.02 X to 0.06 X mass %, wherein X is expressed by the following formula 1; one or more of S, Se and Te in the range of (Z - 0.07)X to (Z + 0.07)X mass %, wherein X, Z and Y are values of the respective following formulae 1, 3 and 2; and the balance being Fe and inevitable impurities:

$$Ti \% + 0.52 Zr \% = X \quad \text{Formula 1,}$$

$$S \% + 0.41 Se \% + 0.25 Te \% = Y \quad \text{Formula 2}$$

and

$$32(C \% / X - 0.125)^2 = Z \quad \text{Formula 3.}$$

18. Free cutting alloy according to any of aspects 1 to 3, constituted as electromagnetic stainless steel containing: 0.01 to 3 mass % Si; 2 mass % or lower Mn; 5 to 25 mass % Cr; 0.01 to 5 mass % Al; one or more of Ti and Zr in the range of 0.05 to 0.5 mass % in terms of X of the following formula 1; C in the range of 0.02 X to 0.06 X mass %, wherein X is expressed by the following formula 1; one or more of S, Se and Te in the range of (Z - 0.07)X to (Z + 0.07)X mass %, wherein X, Z and Y are values of the respective following formulae 1; 3 and 2; and furthermore, one or more selected from the group consisting of Ni, Cu, Mo, Nb and V in the respective ranges of 2 mass % or lower for Ni; 2 mass % or lower for Cu; 2 mass % or lower for Mo; 1 mass % or lower for Nb; and 1 mass % or lower for V; and the balance being Fe and inevitable impurities:

$$Ti \% + 0.52 Zr \% = X \quad \text{Formula 1,}$$

$$S \% + 0.41 Se \% + 0.25 Te \% = Y \quad \text{Formula 2}$$

and

$$32(C \% / X - 0.125)^2 = Z \quad \text{Formula 3.}$$

19. Free cutting alloy according to any of aspects 1 to 3, constituted as electromagnetic stainless steel containing: 0.01 to 3 mass % Si; 2 mass % or lower Mn; 5 to 25 mass % Cr; 0.01 to 5 mass % Al; one or more of Ti and Zr in the range of 0.05 to 0.5 mass % in terms of X of the following formula 1; C in the range of 0.02 X to 0.06 X mass

EP 1 431 410 A1

%, wherein X is expressed by the following formula 1; one or more of S, Se and Te in the range of (Z - 0.07)X to (Z + 0.07)X mass %, wherein X, Z and Y are values of the respective following formulae 1, 3 and 2; and furthermore, one or more of Pb, B and REM in the respective ranges of 0.15 mass % or lower for Pb; 0.01 mass % or lower for B; and 0.1 mass % or lower for REM; and the balance being Fe and inevitable impurities:

$$\text{Ti \%} + 0.52 \text{ Zr \%} = X \quad \text{Formula 1,}$$

$$\text{S \%} + 0.41 \text{ Se \%} + 0.25 \text{ Te \%} = Y \quad \text{Formula 2}$$

and

$$32(\text{C \%}/X - 0.125)^2 = Z \quad \text{Formula 3.}$$

20. Free cutting alloy according to any of aspects 1 to 3, constituted as electromagnetic stainless steel containing: 0.01 to 3 mass % Si; 2 mass % or lower Mn; 5 to 25 mass % Cr; 0.01 to 5 mass % Al; one or more of Ti and Zr in the range of 0.05 to 0.5 mass % in terms of X of the following formula 1; C in the range of 0.02 X to 0.06 X mass %, wherein X is expressed by the following formula 1; one or more of S, Se and Te in the range of (Z - 0.07)X to (Z + 0.07)X mass %, wherein X, Z and Y are values of the respective following formulae 1, 3 and 2, furthermore, one or more selected from the group consisting of Ni, Cu, Mo, Nb and V in the respective ranges of 2 mass % or lower for Ni; 2 mass % or lower for Cu; 2 mass % or lower for Mo; 1 mass % or lower for Nb and 1 mass % or lower for V; and furthermore, one or more of Pb, B and REM in the respective ranges of 0.15 mass % or lower for Pb; 0.01 mass % or lower for B; and 0.1 mass % or lower for REM; and the balance being Fe and inevitable impurities:

$$\text{Ti \%} + 0.52 \text{ Zr \%} = X \quad \text{Formula 1,}$$

$$\text{S \%} + 0.41 \text{ Se \%} + 0.25 \text{ Te \%} = Y \quad \text{Formula 2}$$

and

$$32(\text{C \%}/X - 0.125)^2 = Z \quad \text{Formula 3.}$$

21. Free cutting alloy according to any of aspects 1 to 3, constituted as electromagnetic stainless steel containing: 0.01 to 3 mass % Si; 2 mass % or lower Mn; 5 to 25 mass % Cr; 0.01 to 5 mass % Al; one or more of Ti and Zr in the range of 0.05 to 0.5 mass % in terms of X of the following formula 1; C in the range of 0.19 X to 0.26 X mass %, wherein X is expressed by the following formula 1; one or more of S, Se and Te in the range of (Z - 0.07)X to (Z + 0.07)X mass %, wherein X, Z and Y are values of the respective following formulae 1, 3 and 2 and the balance being Fe and inevitable impurities:

$$\text{Ti \%} + 0.52 \text{ Zr \%} = X \quad \text{Formula 1,}$$

$$\text{S \%} + 0.41 \text{ Se \%} + 0.25 \text{ Te \%} = Y \quad \text{Formula 2}$$

$$32(\text{C \%}/X - 0.125)^2 = Z \quad \text{Formula 3.}$$

22. Free cutting alloy according to any of aspects 1 to 3, constituted as electromagnetic stainless steel containing: 0.01 to 3 mass % Si; 2 mass % or lower Mn; 5 to 25 mass % Cr; 0.01 to 5 mass % Al; one or more of Ti and Zr in the range of 0.05 to 0.5 mass % in terms of X of the following formula 1; C in the range of 0.19 X to 0.26 X mass

EP 1 431 410 A1

%, wherein X is expressed by the following formula 1; one or more of S, Se and Te in the range of (Z - 0.07)X to (Z + 0.07)X mass %, wherein X, Z and Y are values of the respective following formulae 1, 3 and 2; and furthermore, one or more selected from the group consisting of Ni, Cu, Mo, Nb and V in the respective ranges of 2 mass % or lower for Ni; 2 mass % or lower for Cu; 2 mass % or lower for Mo; 1 mass % or lower for Nb and 1 mass % or lower for V and the balance being Fe and inevitable impurities:

$$\text{Ti \%} + 0.52 \text{ Zr \%} = X \quad \text{Formula 1,}$$

$$\text{S \%} + 0.41 \text{ Se \%} + 0.25 \text{ Te \%} = Y \quad \text{Formula 2}$$

and

$$32(\text{C \%}/X - 0.125)^2 = Z \quad \text{Formula 3.}$$

23. Free cutting alloy according to any of aspects 1 to 3, constituted as electromagnetic stainless steel containing: 0.01 to 3 mass % Si; 2 mass % or lower Mn; 5 to 25 mass % Cr; 0.01 to 5 mass % Al; one or more of Ti and Zr in the range of 0.05 to 0.5 mass % in terms of X of the following formula 1; C in the range of 0.19 X to 0.26 X mass %, wherein X is expressed by the following formula 1; one or more of S, Se and Te in the range of (Z - 0.07)X to (Z + 0.07)X mass %, wherein X, Z and Y are values of the respective following formulae 1, 3 and 2; and furthermore, one or more of Pb, B and REM in the respective ranges of 0.15 mass % or lower for Pb; 0.01 mass % or lower for B; and 0.1 mass % or lower for REM; and the balance being Fe and inevitable impurities:

$$\text{Ti \%} + 0.52 \text{ Zr \%} = X \quad \text{Formula 1,}$$

$$\text{S \%} + 0.41 \text{ Se \%} + 0.25 \text{ Te \%} = Y \quad \text{Formula 2}$$

and

$$32(\text{C \%}/X - 0.125)^2 = Z \quad \text{Formula 3.}$$

24. Free cutting alloy according to any of aspects 1 to 3, constituted as electromagnetic stainless steel containing: 0.01 to 3 mass % Si; 2 mass % or lower Mn; 5 to 25 mass % Cr; 0.01 to 5 mass % Al; one or more of Ti and Zr in the range of 0.05 to 0.5 mass % in terms of X of the following formula 1; C in the range of 0.19 X to 0.26 X mass %, wherein X is expressed by the following formula 1; one or more of S, Se and Te in the range of (Z - 0.07)X to (Z + 0.07)X mass %, wherein X, Z and Y are values of the respective following formulae 1, 3 and 2, furthermore, one or more selected from the group consisting of Ni, Cu, Mo, Nb and V in the respective ranges of 2 mass % or lower for Ni; 2 mass % or lower for Cu; 2 mass % or lower for Mo; 1 mass % or lower for Nb and 1 mass % or lower for V; and furthermore, one or more of Pb, B and REM in the respective ranges of 0.15 mass % or lower for Pb; 0.01 mass % or lower for B; and 0.1 mass % or lower for REM; and the balance being Fe and inevitable impurities:

$$\text{Ti \%} + 0.52 \text{ Zr \%} = X \quad \text{Formula 1,}$$

$$\text{S \%} + 0.41 \text{ Se \%} + 0.25 \text{ Te \%} = Y \quad \text{Formula 2}$$

and

$$32(\text{C \%}/X - 0.125)^2 = Z \quad \text{Formula 3.}$$

EP 1 431 410 A1

25. Free cutting alloy according to any of aspects 1 to 3, constituted as electromagnetic stainless steel containing: 0.01 to 3 mass % Si; 2 mass % or lower Mn; 5 to 25 mass % Cr; 0.01 to 5 mass % Al; one or more of Ti and Zr in the range of 0.05 to 0.5 mass % in terms of X of the following formula 1; C in the range of 0.02 X to 0.26 X mass %, wherein X is expressed by the following formula 1; one or more of S, Se and Te in the range of (Z + 0.07)X to (Z + 0.45) X, the lower limit not included, mass %, wherein X, Z and Y are values of the respective following formulae 1, 3 and 2; and the balance being Fe and inevitable impurities:

$$\text{Ti \%} + 0.52 \text{ Zr \%} = X \quad \text{Formula 1,}$$

$$\text{S \%} + 0.41 \text{ Se \%} + 0.25 \text{ Te \%} = Y \quad \text{Formula 2}$$

and

$$32(\text{C \%}/X - 0.125)^2 = Z \quad \text{Formula 3.}$$

26. Free cutting alloy according to any of aspects 1 to 3, constituted as electromagnetic stainless steel containing: 0.01 to 3 mass % Si; 2 mass % or lower Mn; 5 to 25 mass % Cr; 0.01 to 5 mass % Al; one or more of Ti and Zr in the range of 0.05 to 0.5 mass % in terms of X of the following formula 1; C in the range of 0.02 X to 0.26 X mass %, wherein X is expressed by the following formula 1; one or more of S, Se and Te in the range of (Z + 0.07)X to (Z + 0.45) X, the lower limit not included, mass %, wherein X, Z and Y are values of the respective following formulae 1, 3 and 2; and furthermore, one or more selected from the group consisting of Ni, Cu, Mo, Nb and V in the respective ranges of 2 mass % or lower for Ni; 2 mass % or lower for Cu; 2 mass % or lower for Mo; 1 mass % or lower for Nb and 1 mass % or lower for V; and the balance being Fe and inevitable impurities:

$$\text{Ti \%} + 0.52 \text{ Zr \%} = X \quad \text{Formula 1,}$$

$$\text{S \%} + 0.41 \text{ Se \%} + 0.25 \text{ Te \%} = Y \quad \text{Formula 2}$$

and

$$32(\text{C \%}/X - 0.125)^2 = Z \quad \text{Formula 3.}$$

27. Free cutting alloy according to any of aspects 1 to 3, constituted as electromagnetic stainless steel containing: 0.01 to 3 mass % Si; 2 mass % or lower Mn; 5 to 25 mass % Cr; 0.01 to 5 mass % Al; one or more of Ti and Zr in the range of 0.05 to 0.5 mass % in terms of X of the following formula 1; C in the range of 0.02 X to 0.26 X mass %, wherein X is expressed by the following formula 1; one or more of S, Se and Te in the range of (Z + 0.07)X to (Z + 0.45) X, the lower limit not included, mass %, wherein X, Z and Y are values of the respective following formulae 1, 3 and 2; and furthermore, one or more of Pb, B and REM in the respective ranges of 0.15 mass % or lower for Pb; 0.01 mass % or lower for B; and 0.1 mass % or lower for REM; and the balance being Fe and inevitable impurities:

$$\text{Ti \%} + 0.52 \text{ Zr \%} = X \quad \text{Formula 1,}$$

$$\text{S \%} + 0.41 \text{ Se \%} + 0.25 \text{ Te \%} = Y \quad \text{Formula 2}$$

and

$$32(\text{C \%}/X - 0.125)^2 = Z \quad \text{Formula 3.}$$

EP 1 431 410 A1

28. Free cutting alloy according to any of aspects 1 to 3, constituted as electromagnetic stainless steel containing: 0.01 to 3 mass % Si; 2 mass % or lower Mn; 5 to 25 mass % Cr; 0.01 to 5 mass % Al; one or more of Ti and Zr in the range of 0.05 to 0.5 mass % in terms of X of the following formula 1; C in the range of 0.02 X to 0.26 X mass %, wherein X is expressed by the following formula 1; one or more of S, Se and Te in the range of (Z + 0.07)X to (Z + 0.45) X, the lower limit not included, mass %, wherein X, Z and Y are values of the respective following formulae 1, 3 and 2; furthermore, one or more selected from the group consisting of Ni, Cu, Mo, Nb and V in the respective ranges of 2 mass % or lower for Ni; 2 mass % or lower for Cu; 2 mass % or lower for Mo; 1 mass % or lower for Nb and 1 mass % or lower for V; and furthermore, one or more of Pb, B and REM in the respective ranges of 0.15 mass % or lower for Pb; 0.01 mass % or lower for B; and 0.1 mass % or lower for REM; and the balance being Fe and inevitable impurities:

$$\text{Ti \%} + 0.52 \text{ Zr \%} = X \quad \text{Formula 1,}$$

$$\text{S \%} + 0.41 \text{ Se \%} + 0.25 \text{ Te \%} = Y \quad \text{Formula 2}$$

and

$$32(\text{C \%}/X - 0.125)^2 = Z \quad \text{Formula 3.}$$

29. Free cutting alloy according to any of aspects 1 to 3, constituted as electromagnetic stainless steel containing: 0.01 to 3 mass % Si; 2 mass % or lower Mn; 5 to 25 mass % Cr; 0.01 to 5 mass % Al; one or more of Ti and Zr in the range of 0.05 to 0.5 mass % in terms of X of the following formula 1; C in the range of 0.02 X to 0.26 X mass %, wherein X is expressed by the following formula 1; one or more of S, Se and Te in the range of (Z + 0.45)X to (Z + 0.70)X, the lower limit not included, mass %, wherein X, Z and Y are values of the respective following formulae 1, 3 and 2; and the balance being Fe and inevitable impurities:

$$\text{Ti \%} + 0.52 \text{ Zr \%} = X \quad \text{Formula 1,}$$

$$\text{S \%} + 0.41 \text{ Se \%} + 0.25 \text{ Te \%} = Y \quad \text{Formula 2}$$

and

$$32(\text{C \%}/X - 0.125)^2 = Z \quad \text{Formula 3.}$$

30. Free cutting alloy according to any of aspects 1 to 3, constituted as electromagnetic stainless steel containing: 0.01 to 3 mass % Si; 2 mass % or lower Mn; 5 to 25 mass % Cr; 0.01 to 5 mass % Al; one or more of Ti and Zr in the range of 0.05 to 0.5 mass % in terms of X of the following formula 1; C in the range of 0.02 X to 0.26 X mass %, wherein X is expressed by the following formula 1; one or more of S, Se and Te in the range of (Z + 0.45)X to (Z + 0.70)X, the lower limit not included, mass %, wherein X, Z and Y are values of the respective following formulae 1, 3 and 2; and furthermore, one or more selected from the group consisting of Ni, Cu, Mo, Nb and V in the respective ranges of 2 mass % or lower for Ni; 2 mass % or lower for Cu; 2 mass % or lower for Mo; 1 mass % or lower for Nb and 1 mass % or lower for V; and the balance being Fe and inevitable impurities:

$$\text{Ti \%} + 0.52 \text{ Zr \%} = X \quad \text{Formula 1,}$$

$$\text{S \%} + 0.41 \text{ Se \%} + 0.25 \text{ Te \%} = Y \quad \text{Formula 2}$$

and

$$32(C\%/X - 0.125)^2 = Z$$

Formula 3.

31. Free cutting alloy according to any of aspects 1 to 3, containing: 20 to 82 mass % Ni; and the balance mainly consists of one or more of Fe and Cr; further containing:

one or more of Ti and Zr in the range satisfying a relation of $0.05 \leq X \leq 3$;

one or more of S, Se and Te in the range satisfying a relation of $0.01 \leq Y \leq 0.5 X$;

C in the range satisfying a relation of $0.2 Y \leq W_C \leq 0.3$, wherein when a Ti content is indicated by W_{Ti} in mass %, a Zr content by W_{Zr} in mass %, a C content by W_C in mass %, a S content by W_S in a mass %, a Se content by W_{Se} in a mass % and a Te content by W_{Te} in a mass %, the following formulae are given in order to define X and Y:

$$X (\text{mass } \%) = W_{Ti} + 0.52 W_{Zr}$$

and

$$Y (\text{mass } \%) = W_S + 0.41 W_{Se} + 0.25 W_{Te};$$

and

one or more of Si, Mn and Al in the respective ranges of 1 mass % for Si; 1 mass % for Mn; and 1 mass % for Al.

32. Free cutting alloy according to aspect 31, containing: one or more of Mo and Cu in the respective ranges of 7 mass % or lower for Mo and 7 mass % or lower for Cu.

33. Free cutting alloy according to aspect 31 or 32, containing: 12 mass % or lower Cr.

34. Free cutting alloy according to any of aspects 31 to 33, containing: 18 mass % or lower Co.

Claims

1. Free cutting alloy constituted as electromagnetic stainless steel containing:

0.01 to 3 mass % Si; 2 mass % or lower Mn; 5 to 25 mass % Cr; 0.01 to 5 mass % Al; one or more of Ti and Zr in the range of 0.05 to 0.5 mass % in terms of X of the following formula 1; C in the range of 0.19 X to 0.26 X mass %, wherein X is expressed by the following formula 1; one or more of S, Se and Te in the range of $(Z - 0.07)X$ to $(Z + 0.07)X$ mass %, wherein X, Z and Y are values of the respective following formulae 1, 3 and 2 and the balance being Fe and inevitable impurities:

$$Ti\% + 0.52 Zr\% = X$$

Formula 1,

$$S\% + 0.41 Se\% + 0.25 Te\% = Y$$

Formula 2

and

$$32(C\%/X - 0.125)^2 = Z$$

Formula 3;

and

wherein a (Ti, Zr) based compound containing one or more of Ti and Zr as a metal element component, C being an indispensable element as a bonding component with the metal element component, and one or more of S, Se

and Te is dispersed in a matrix metal phase.

2. Free cutting alloy according to claim 1 further containing one or more selected from the group 'consisting of Ni, Cu, Mo, Nb and V in the respective ranges of 2 mass % or lower for Ni; 2 mass % or lower for Cu; 2 mass % or lower for Mo; 1 mass % or lower for Nb and 1 mass % or lower for V.

3. Free cutting alloy according to claim 1 further containing one or more of Pb, B and REM in the respective ranges of 0.15 mass % or lower for Pb; 0.01 mass % or lower for B; and 0.1 mass % or lower for REM.

4. Free cutting alloy according to claim 1 further containing one or more selected from the group consisting of Ni, Cu, Mo, Nb and V in the respective ranges of 2 mass % or lower for Ni; 2 mass % or lower for Cu; 2 mass % or lower for Mo; 1 mass % or lower for Nb and 1 mass % or lower for V; and further containing one or more of Pb, B and REM in the respective ranges of 0.15 mass % or lower for Pb; 0.01 mass % or lower for B; and 0.1 mass % or lower for REM.

5. Free cutting alloy constituted as electromagnetic stainless steel containing:

0.01 to 3 mass % Si; 2 mass % or lower Mn; 5 to 25 mass % Cr; 0.01 to 5 mass % Al; one or more of Ti and Zr in the range of 0.05 to 0.5 mass % in terms of X of the following formula 1; C in the range of 0.02 X to 0.26 X mass %, wherein X is expressed by the following formula 1; one or more of S, Se and Te in the range of (Z + 0.07)X to (Z + 0.45)X, the lower limit not included, mass %, wherein X, Z and Y are values of the respective following formulae 1, 3 and 2; and the balance being Fe and inevitable impurities:

$$\text{Ti \%} + 0.52 \text{ Zr \%} = X \quad \text{Formula 1,}$$

$$\text{S \%} + 0.41 \text{ Se \%} + 0.25 \text{ Te \%} = Y \quad \text{Formula 2}$$

and

$$32(\text{C \%}/X - 0.125)^2 = Z \quad \text{Formula 3,}$$

and

wherein a (Ti, Zr) based compound containing one or more of Ti and Zr as a metal element component, C being an indispensable element as a bonding component with a metal element component, and one or more of S, Se and Te is dispersed in a matrix metal phase.

6. Free cutting alloy according to claim 5 further containing one or more selected from the group consisting of Ni, Cu, Mo, Nb and V in the respective ranges of 2 mass % or lower for Ni; 2 mass % or lower for Cu; 2 mass % or lower for Mo; 1 mass % or lower for Nb and 1 mass % or lower for V.

7. Free cutting alloy according to claim 5 further containing one or more of Pb, B and REM in the respective ranges of 0.15 mass % or lower for Pb; 0.01 mass % or lower for B; and 0.1 mass % or lower for REM.

8. Free cutting alloy according to claim 5 further containing one or more selected from the group consisting of Ni, Cu, Mo, Nb and V in the respective ranges of 2 mass % or lower for Ni; 2 mass % or lower for Cu; 2 mass % or lower for Mo; 1 mass % or lower for Nb and 1 mass % or lower for V; and further containing one or more of Pb, B and REM in the respective ranges of 0.15 mass % or lower for Pb; 0.01 mass % or lower for B; and 0.1 mass % or lower for REM.

Fig. 1

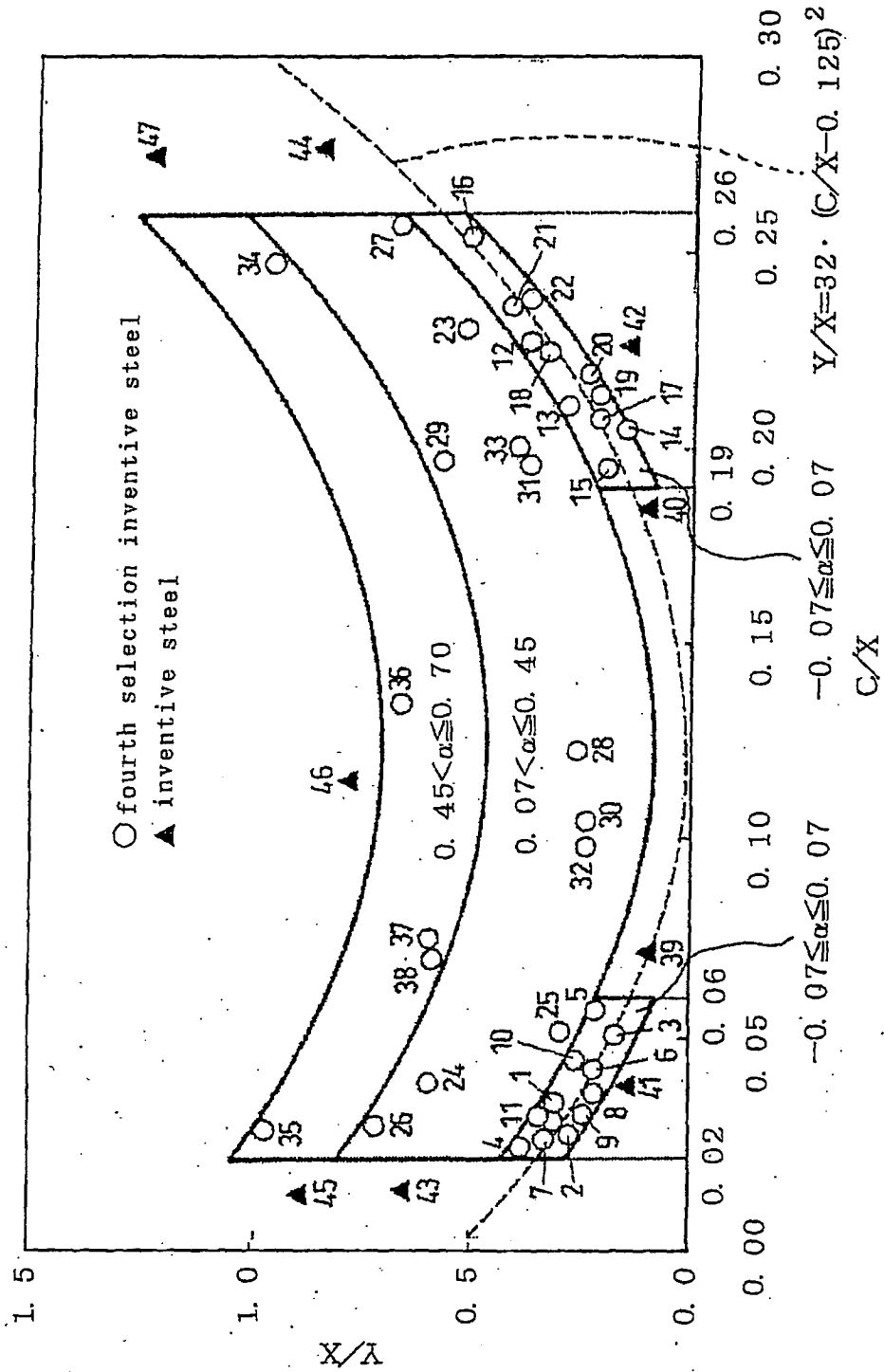

Fig. 2

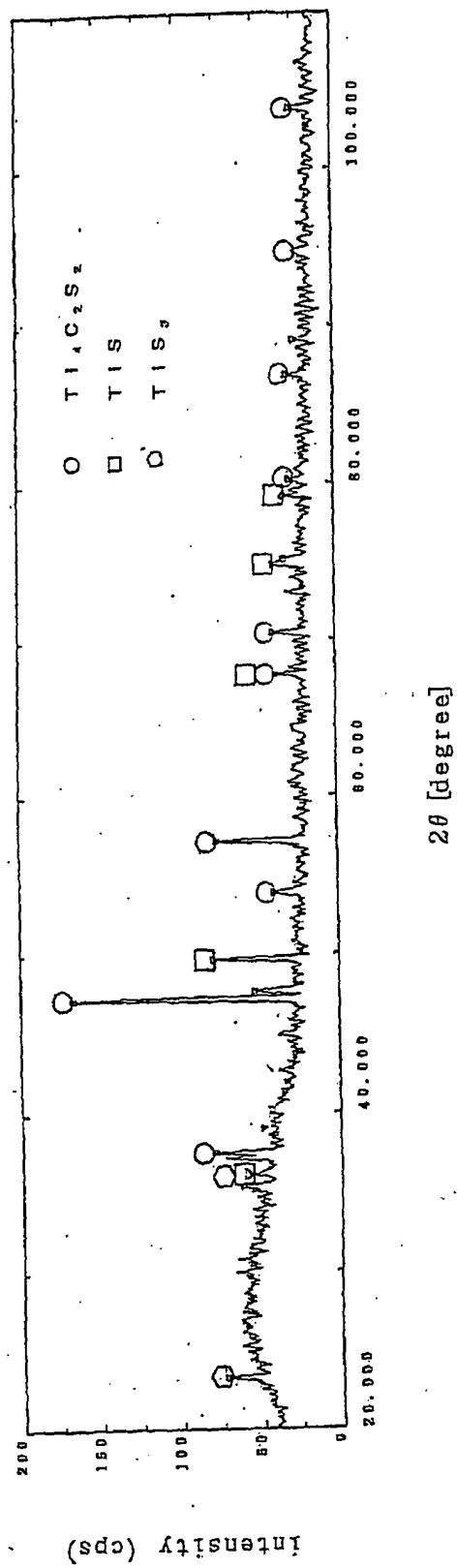

Fig. 3

50 μ m

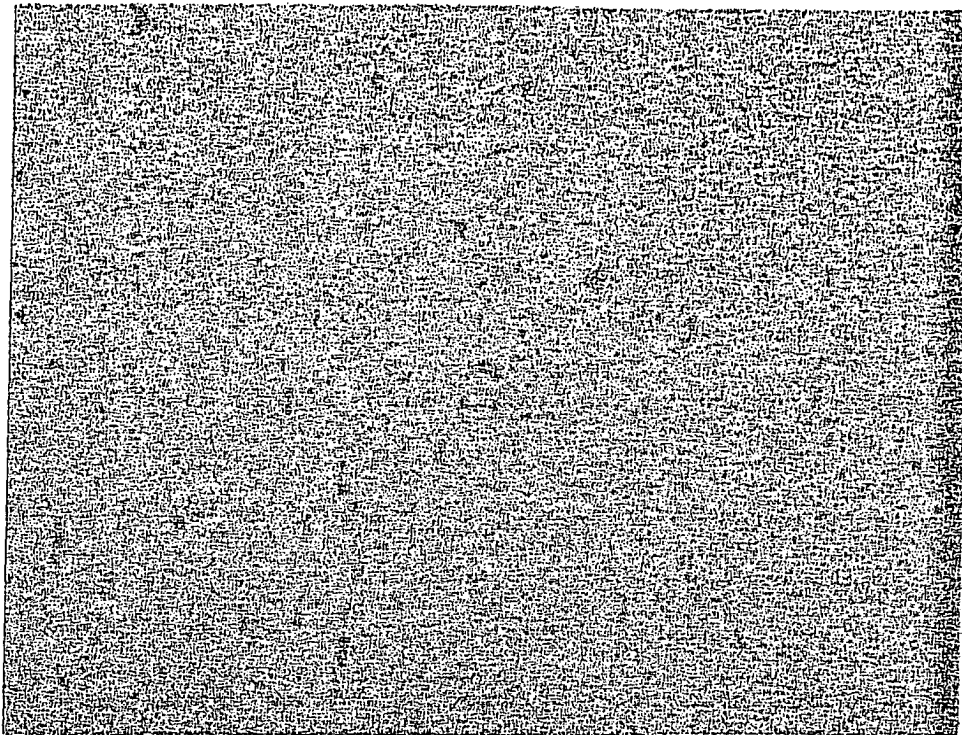

Fig. 4

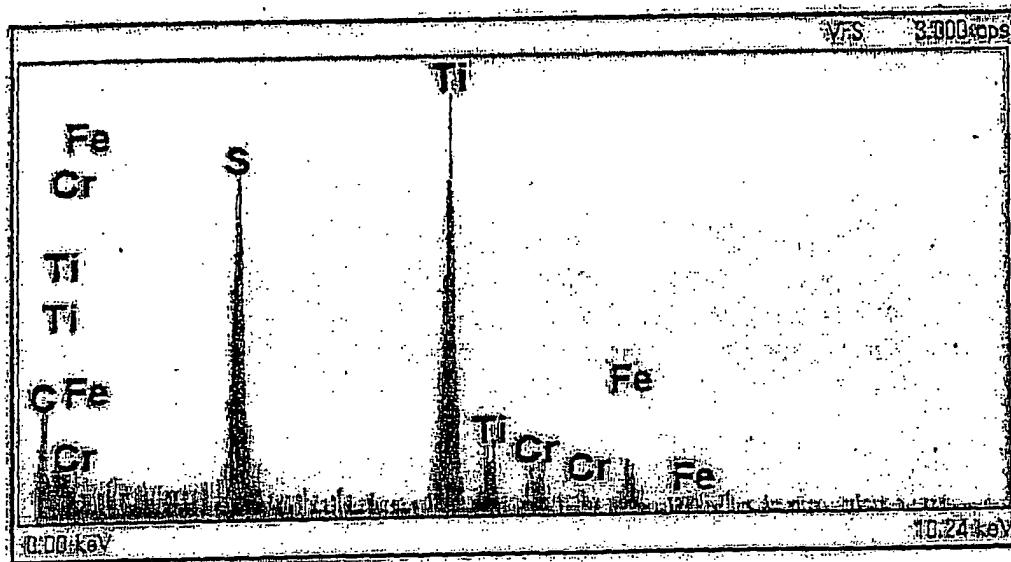
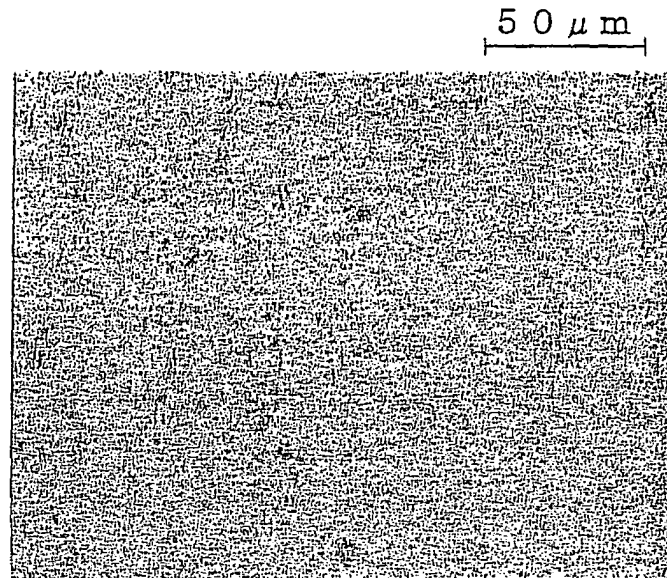
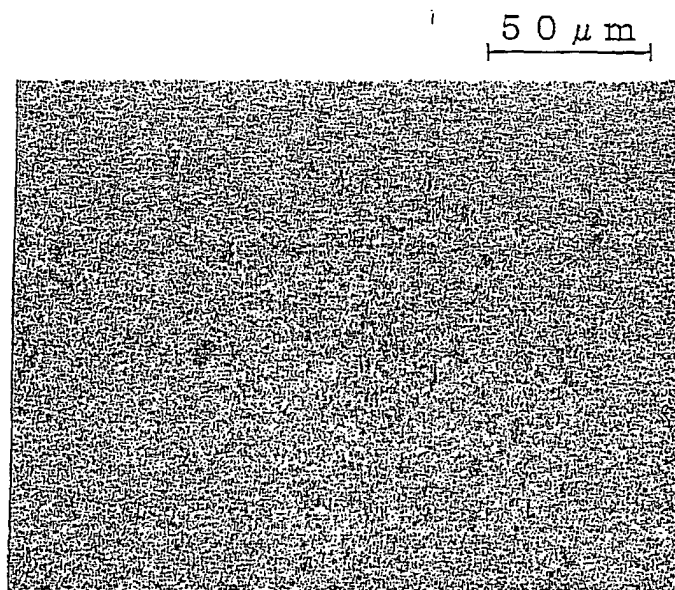

Fig. 5



No. 13



No. 2

magnification 400 x

Fig. 6

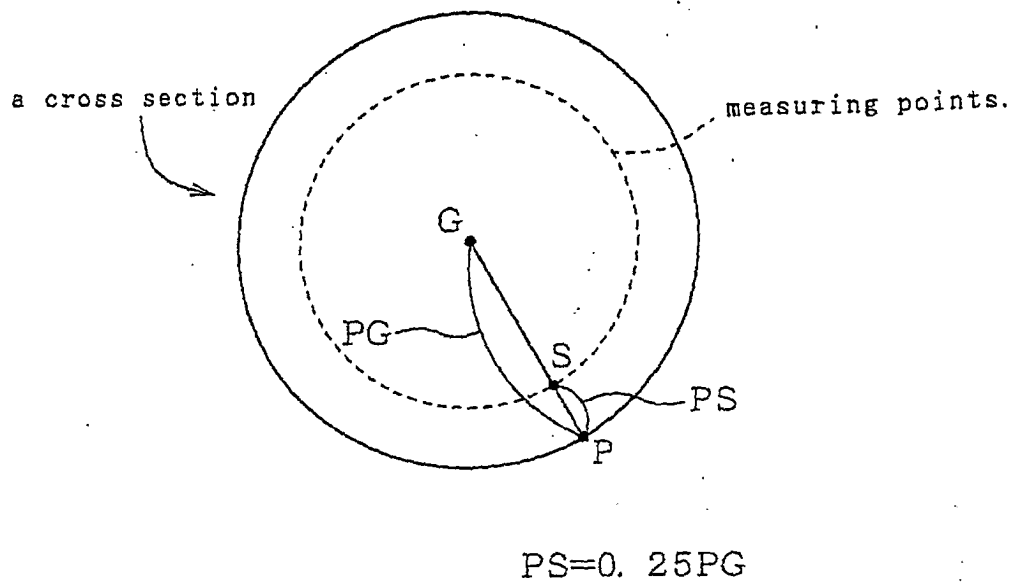

Fig. 7

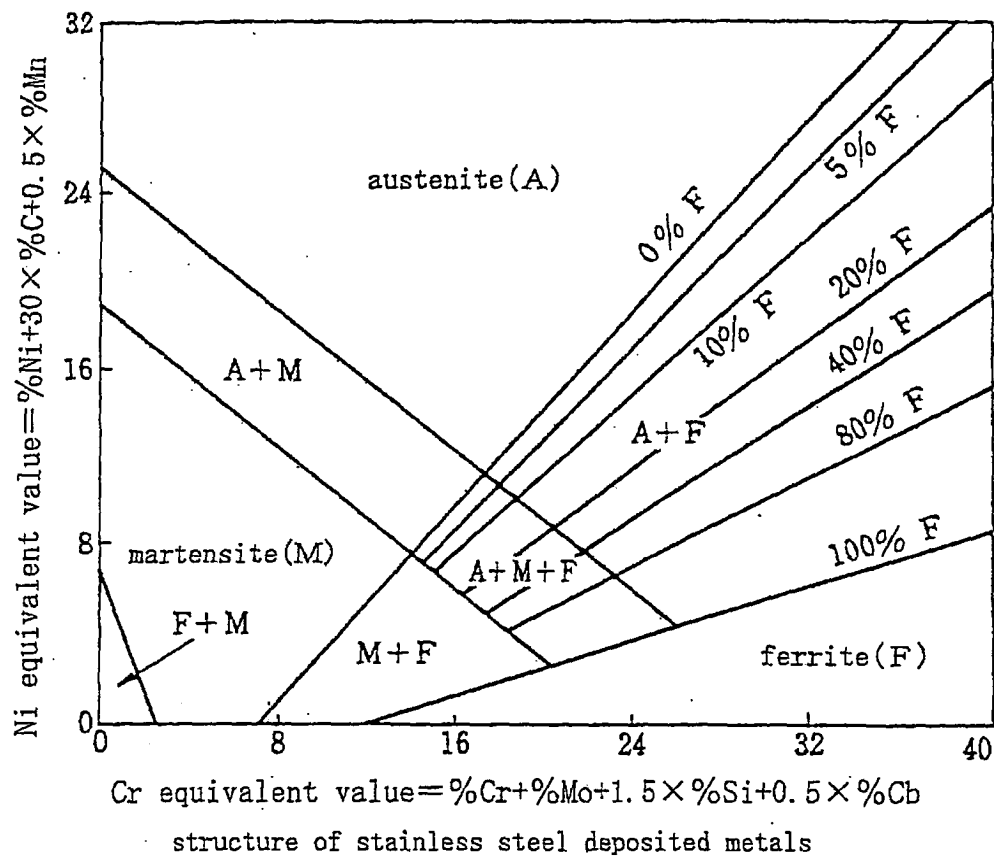

Fig. 8

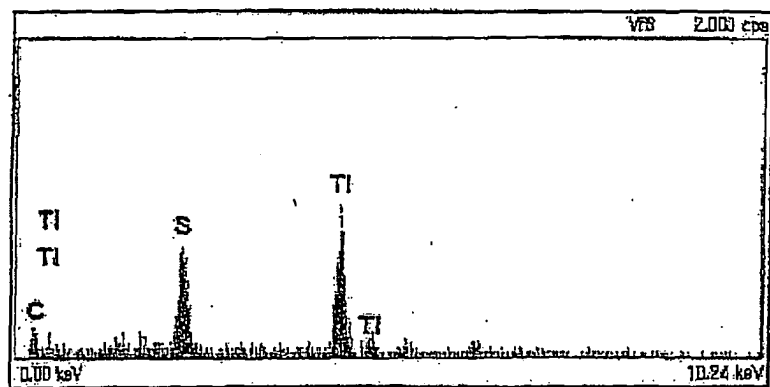
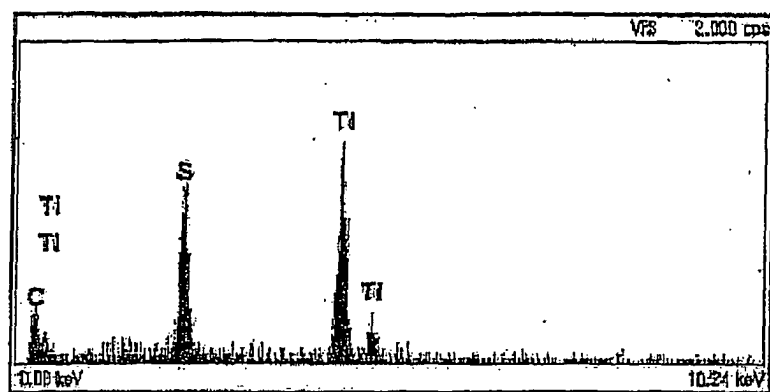

Fig. 9

50 μ m

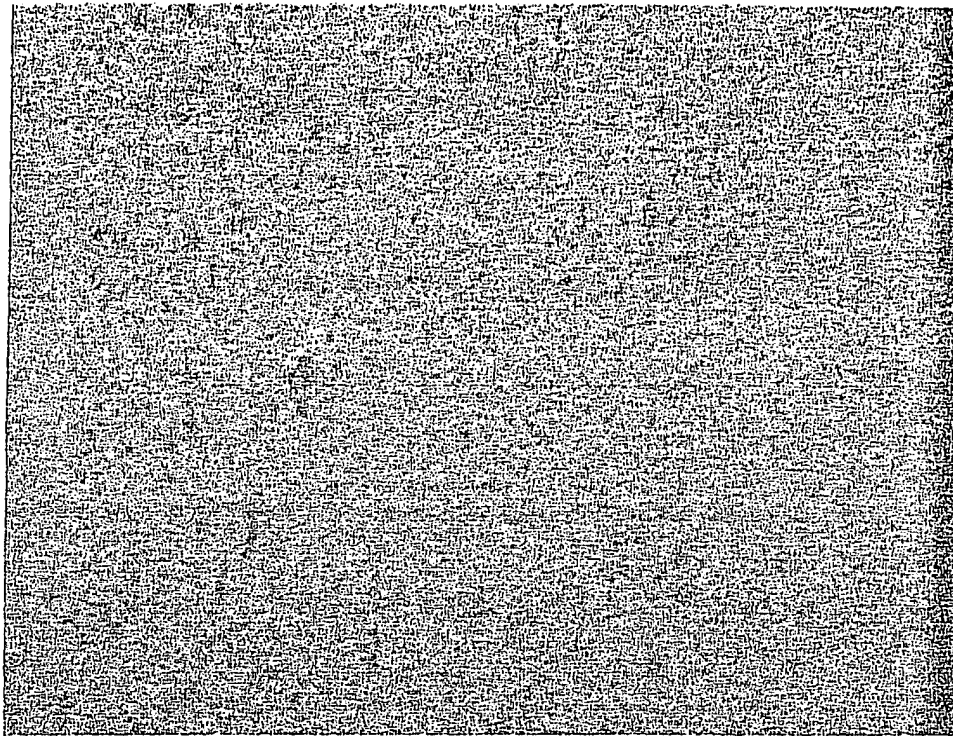

Fig. 10

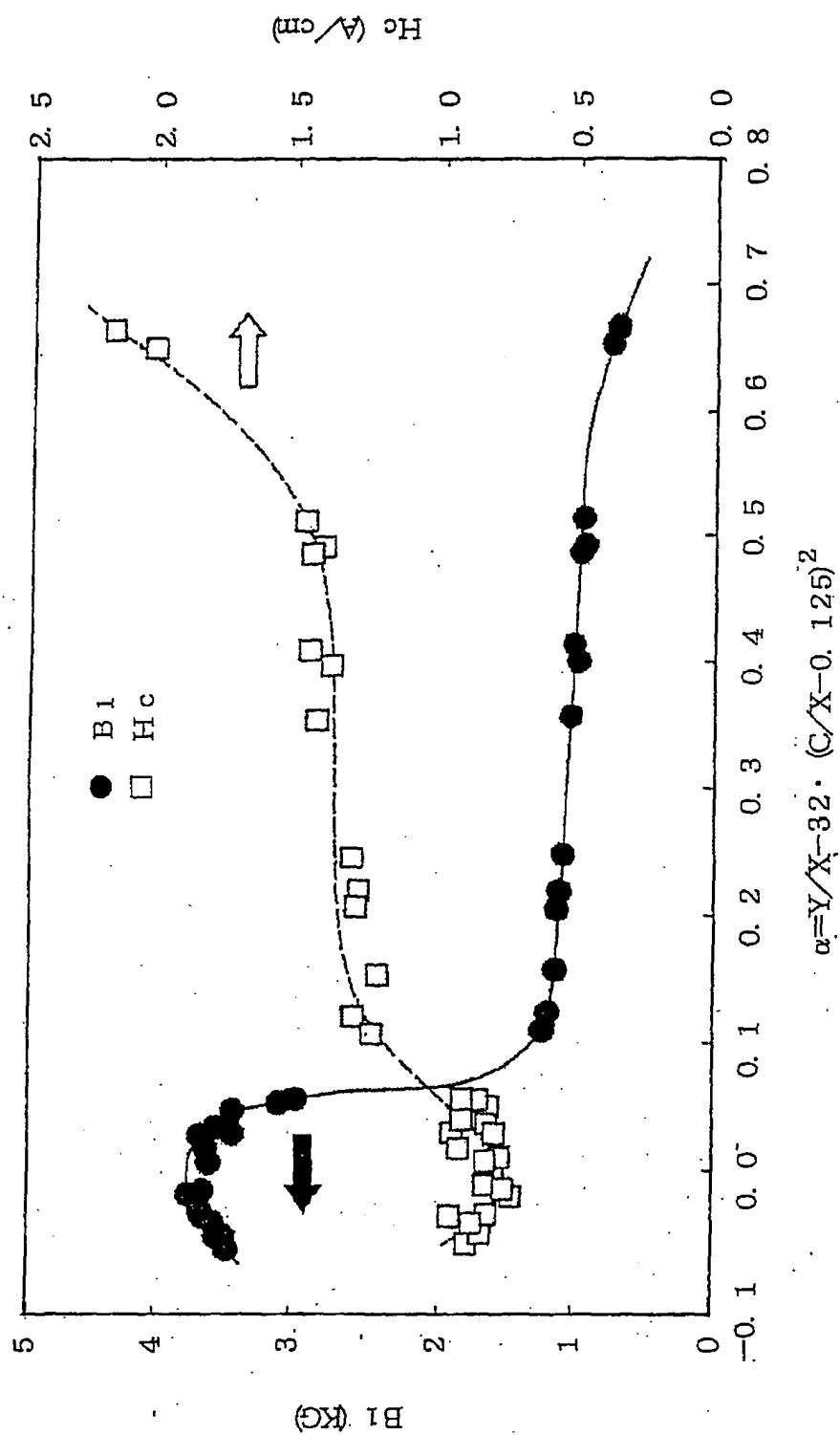

Fig. 11

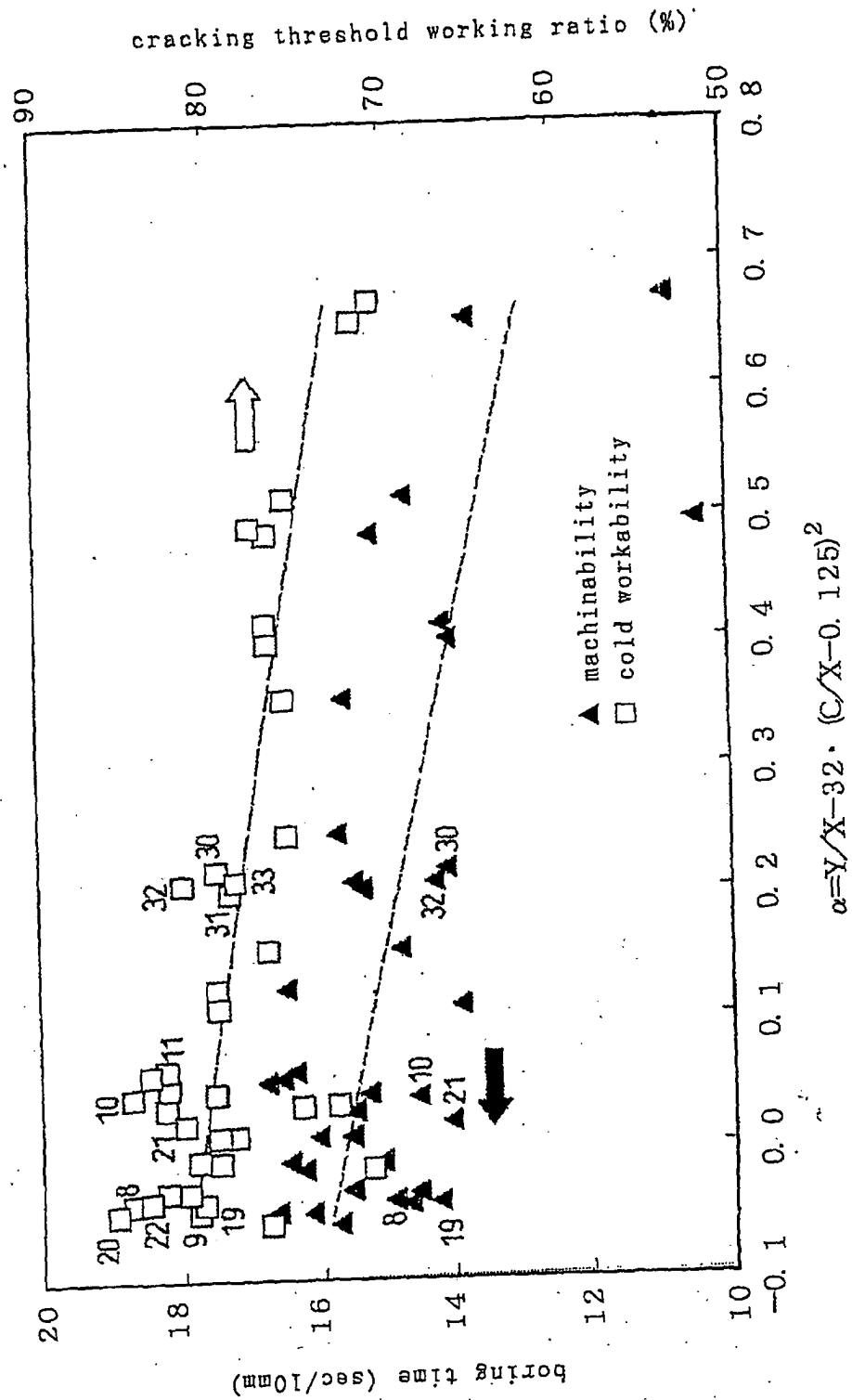

Fig. 12

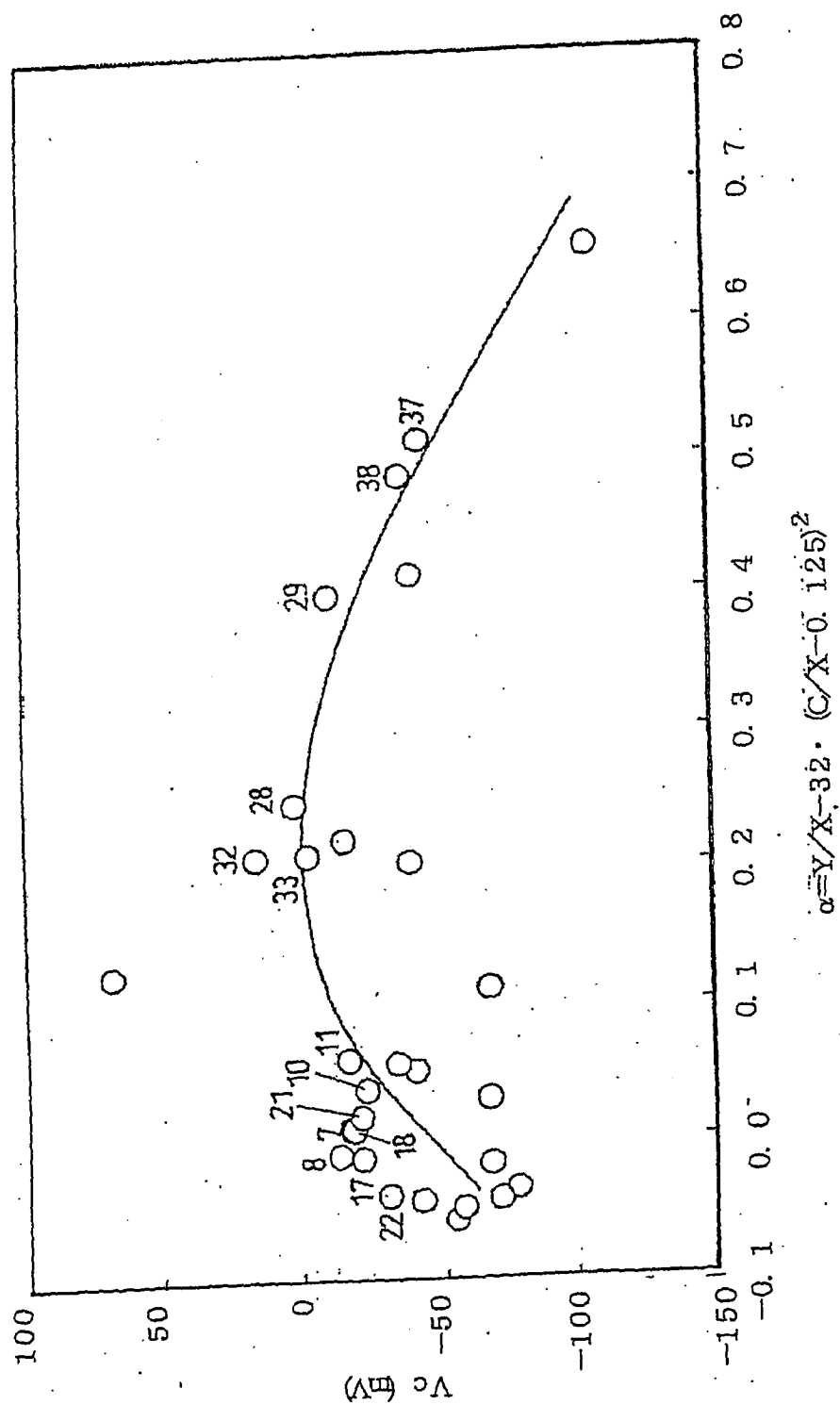

Fig. 13

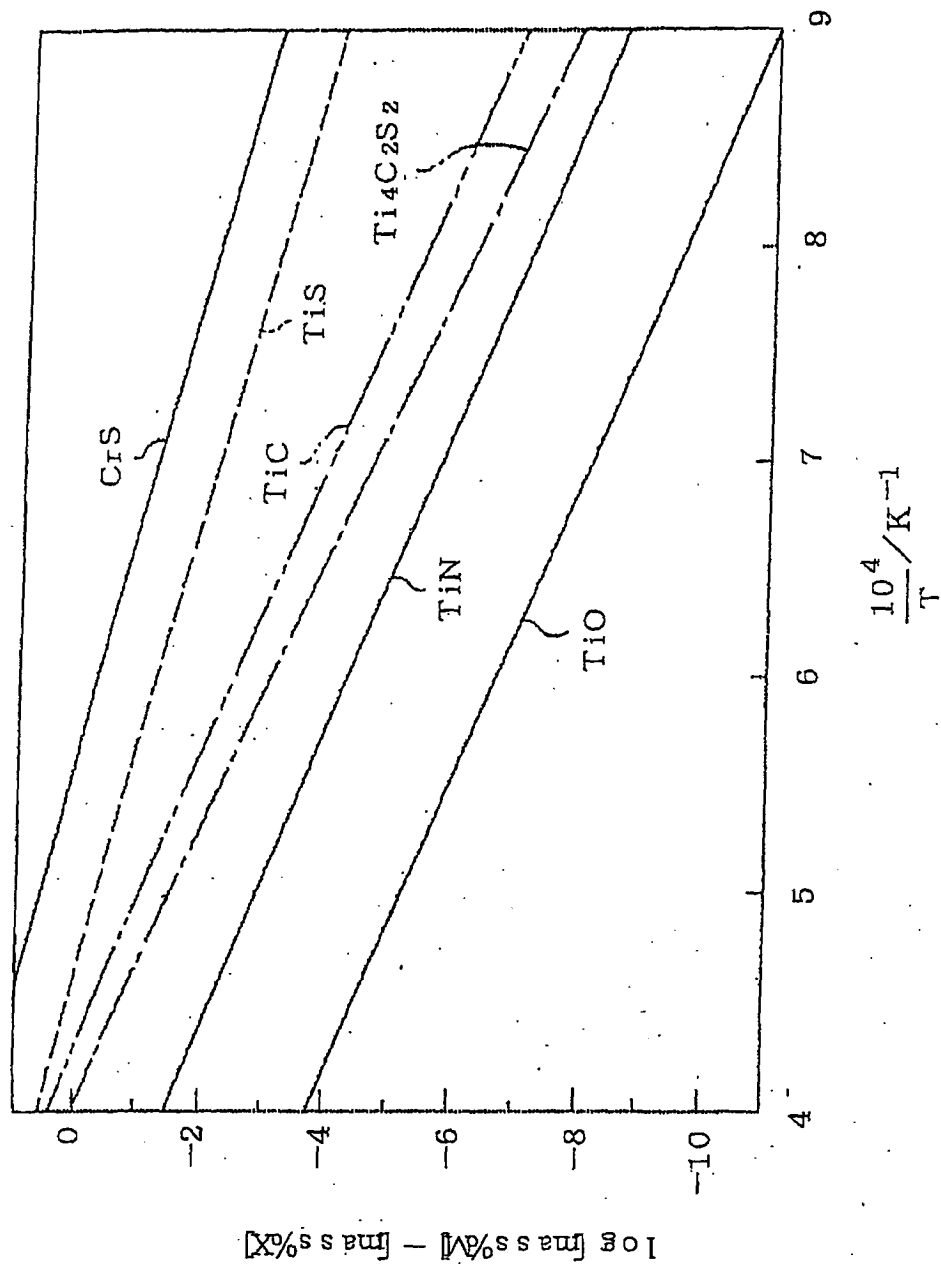

Fig. 14

50 μ m
|————|

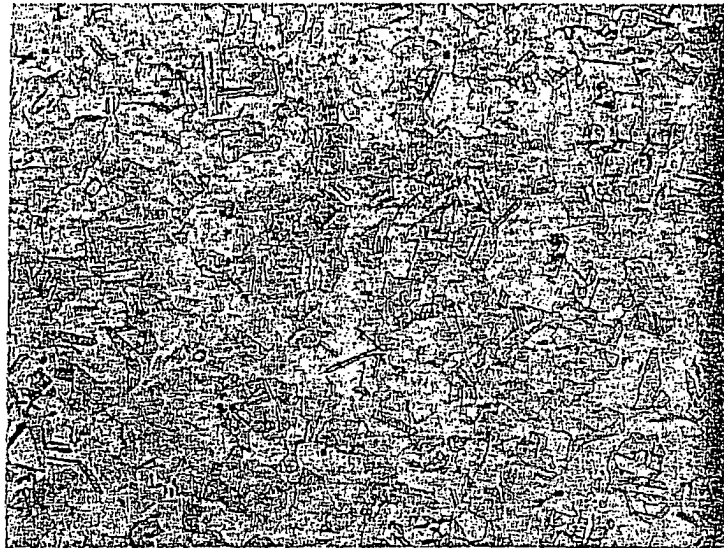

Fig. 15

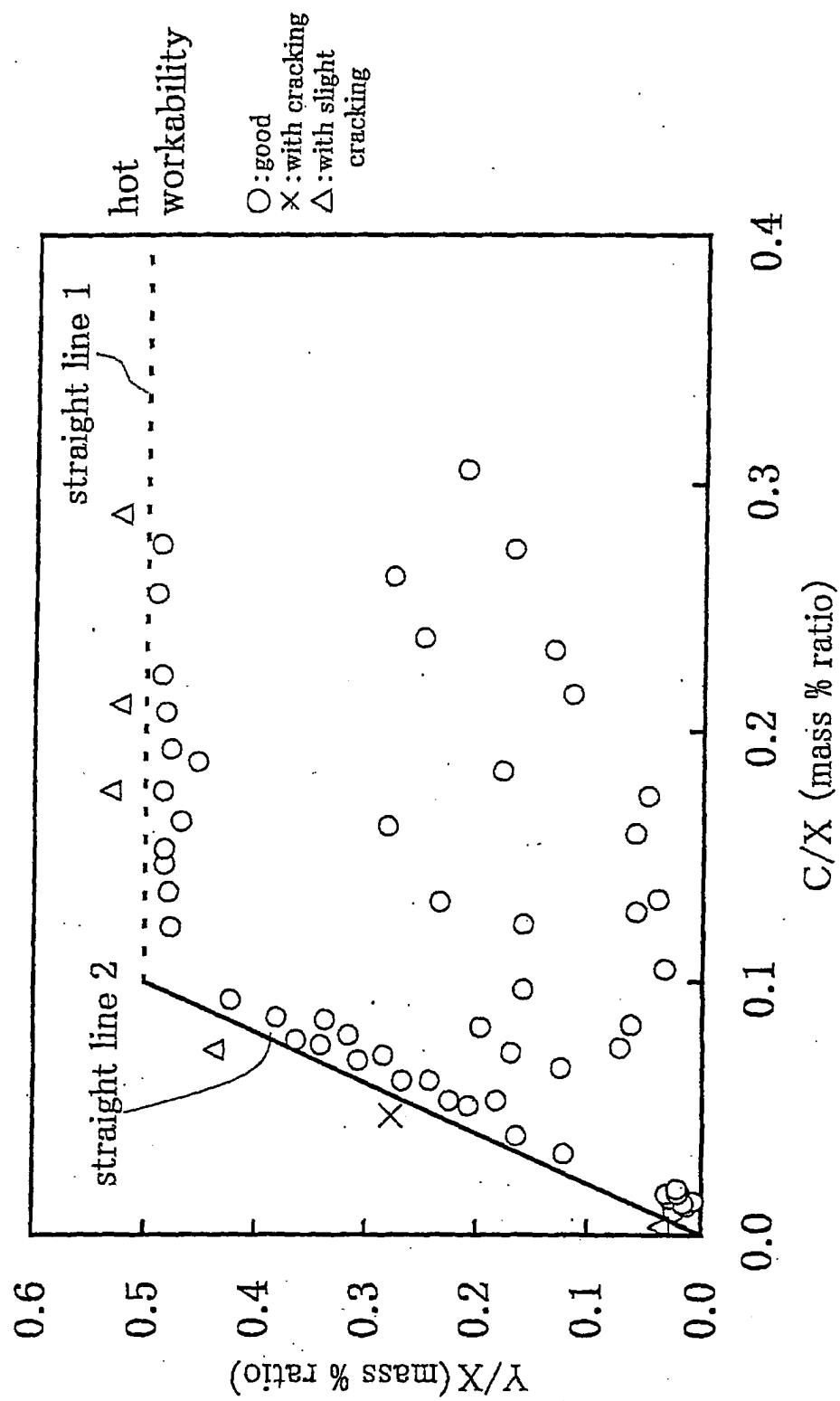
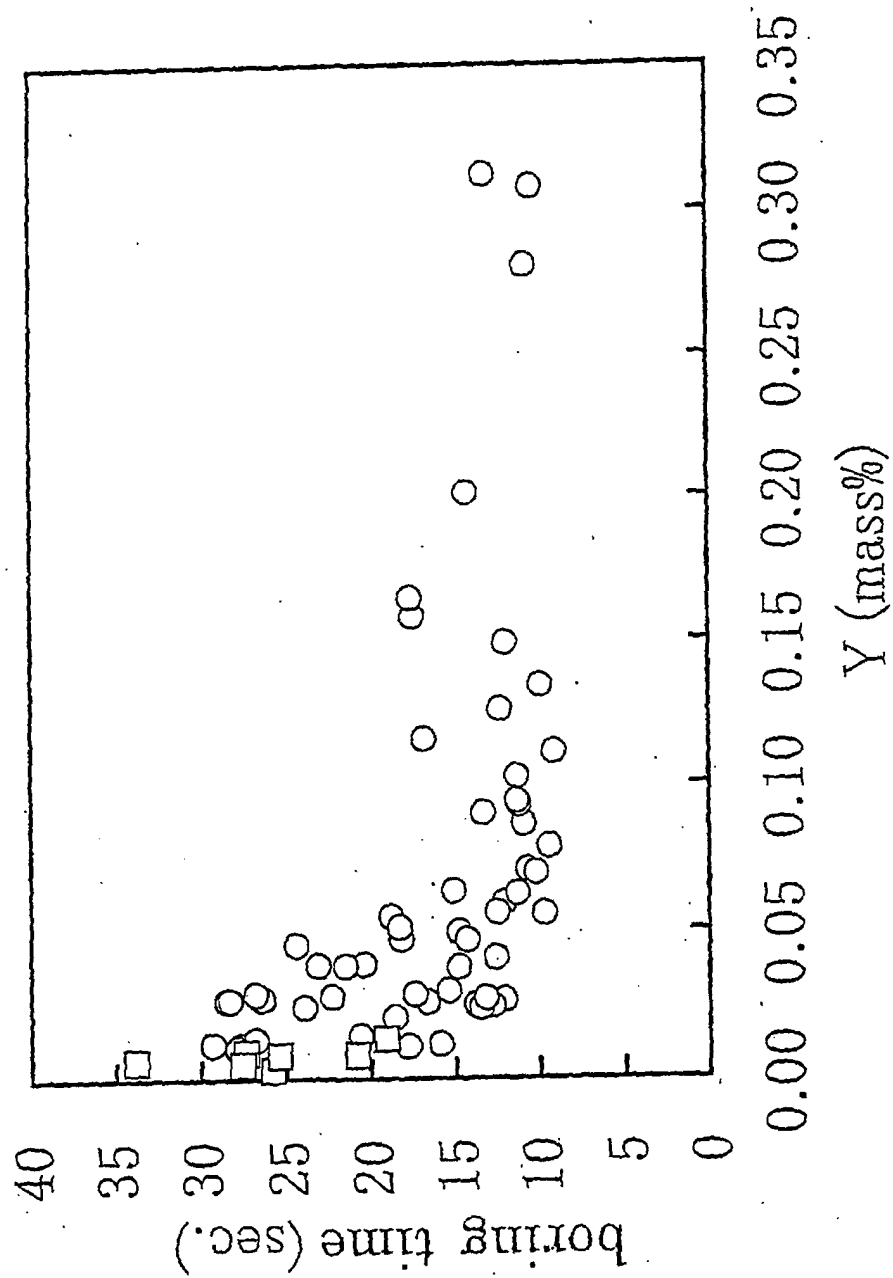

Fig. 16





European Patent
Office

EUROPEAN SEARCH REPORT

Application Number
EP 04 00 4044

DOCUMENTS CONSIDERED TO BE RELEVANT			
Category	Citation of document with indication, where appropriate, of relevant passages	Relevant to claim	CLASSIFICATION OF THE APPLICATION (Int.Cl.7)
A	R.KIESSLING ET AL: "Non-metallic inclusions in steel" 1978, THE INSTITUTE OF MATERIALS, LONDON, GB XP002155733 * page 138, line 10 - line 17 * * page 139, line 21 - line 22 * * page 144, paragraph K14 - page 145, line 15 *	1-8	C22C38/60 C22C38/40 C22C38/28 C22C38/18 C22C19/05 C22C27/06
A	--- PATENT ABSTRACTS OF JAPAN vol. 1998, no. 10, 31 August 1998 (1998-08-31) -& JP 10 130794 A (DAIDO STEEL CO LTD), 19 May 1998 (1998-05-19) * abstract *	1-8	
A	--- PATENT ABSTRACTS OF JAPAN vol. 012, no. 333 (C-526), 8 September 1988 (1988-09-08) -& JP 63 093843 A (DAIDO STEEL CO LTD), 25 April 1988 (1988-04-25) * abstract *	1-8	
A	--- PATENT ABSTRACTS OF JAPAN vol. 014, no. 439 (C-0761), 19 September 1990 (1990-09-19) -& JP 02 170948 A (DAIDO STEEL CO LTD), 2 July 1990 (1990-07-02) * abstract *	1-8	
The present search report has been drawn up for all claims			
Place of search MUNICH		Date of completion of the search 29 April 2004	Examiner Lilimpakis, E
<p>CATEGORY OF CITED DOCUMENTS</p> <p>X : particularly relevant if taken alone Y : particularly relevant if combined with another document of the same category A : technological background O : non-written disclosure P : intermediate document</p> <p>T : theory or principle underlying the invention E : earlier patent document, but published on, or after the filing date D : document cited in the application L : document cited for other reasons</p> <p>& : member of the same patent family, corresponding document</p>			

EPO FORM 1503 03.92 (P04C01)



European Patent
Office

EUROPEAN SEARCH REPORT

Application Number
EP 04 00 4044

DOCUMENTS CONSIDERED TO BE RELEVANT			
Category	Citation of document with indication, where appropriate, of relevant passages	Relevant to claim	CLASSIFICATION OF THE APPLICATION (Int.Cl.7)
A	PATENT ABSTRACTS OF JAPAN vol. 1999, no. 10, 31 August 1999 (1999-08-31) -& JP 11 140597 A (DAIDO STEEL CO LTD), 25 May 1999 (1999-05-25) * abstract *	1-8	
P,A	& US 6 033 625 A (T. NAGASHIMA ET AL) 7 March 2000 (2000-03-07) * the whole document *	1-8	
A	US 4 705 581 A (HONKURA YOSHINOBU ET AL) 10 November 1987 (1987-11-10) * column 4, line 23 - line 52; tables 1,2 * -----	1-8	
The present search report has been drawn up for all claims			TECHNICAL FIELDS SEARCHED (Int.Cl.7)
Place of search MUNICH		Date of completion of the search 29 April 2004	Examiner Lilimpakis, E
<p>CATEGORY OF CITED DOCUMENTS</p> <p>X : particularly relevant if taken alone Y : particularly relevant if combined with another document of the same category A : technological background O : non-written disclosure P : intermediate document</p> <p>T : theory or principle underlying the invention E : earlier patent document, but published on, or after the filing date D : document cited in the application L : document cited for other reasons & : member of the same patent family, corresponding document</p>			

EPO FORM 1503 03.82 (P04001)

**ANNEX TO THE EUROPEAN SEARCH REPORT
ON EUROPEAN PATENT APPLICATION NO.**

EP 04 00 4044

This annex lists the patent family members relating to the patent documents cited in the above-mentioned European search report. The members are as contained in the European Patent Office EDP file on
The European Patent Office is in no way liable for these particulars which are merely given for the purpose of information.

29-04-2004

Patent document cited in search report	Publication date	Patent family member(s)	Publication date
JP 10130794 A	19-05-1998	NONE	
JP 63093843 A	25-04-1988	JP 7065144 B	12-07-1995
JP 02170948 A	02-07-1990	JP 2734035 B2	30-03-1998
JP 11140597 A	25-05-1999	US 6033625 A	07-03-2000
US 4705581 A	10-11-1987	JP 1893306 C	26-12-1994
		JP 5010419 B	09-02-1993
		JP 63125639 A	28-05-1988
		DE 3612655 A1	16-10-1986