



(12) **EUROPEAN PATENT APPLICATION**

(88) Date of publication A3:  
**07.09.2005 Bulletin 2005/36**

(43) Date of publication A2:  
**07.07.2004 Bulletin 2004/28**

(21) Application number: **03021301.1**

(22) Date of filing: **19.09.2003**

(51) Int Cl.7: **F04B 45/04**, F04B 35/01,  
F04B 43/02, F04B 9/04,  
F04B 45/00, F04B 37/14,  
F04C 23/00, F04B 41/06

(84) Designated Contracting States:  
**AT BE BG CH CY CZ DE DK EE ES FI FR GB GR  
HU IE IT LI LU MC NL PT RO SE SI SK TR**  
Designated Extension States:  
**AL LT LV MK**

(30) Priority: **06.01.2003 JP 2003000555**  
**19.05.2003 JP 2003140944**

(71) Applicant: **KABUSHIKI KAISHA TOYOTA**  
**JIDOSHOKKI**  
**Aichi-ken (JP)**

(72) Inventors:  
• **Yamamoto, Shinya**  
**Kariya-shi Aichi-ken (JP)**

- **Sato, Daisuke**  
**Kariya-shi Aichi-ken (JP)**
- **Yoshikawa, Makoto**  
**Kariya-shi Aichi-ken (JP)**
- **Kuramoto, Satoru**  
**Kariya-shi Aichi-ken (JP)**
- **Hoshino, Nobuaki**  
**Kariya-shi Aichi-ken (JP)**
- **Kuwahara, Mamoru**  
**Kariya-shi Aichi-ken (JP)**

(74) Representative: **TBK-Patent**  
**Bavariaring 4-6**  
**80336 München (DE)**

(54) **Reciprocating pump and vacuum pump**

(57) A reciprocating pump has an action chamber, a diaphragm, a drive shaft, and a roller. The diaphragm is displaced for changing the volume of the action chamber. A groove is formed on a circumference of the drive shaft. The roller is engaged with the groove and is con-

nected to the diaphragm. When the drive shaft is rotated, the roller is guided by the groove to reciprocate along the axis of the drive shaft. When the roller reciprocates, the diaphragm is displaced along the axis of the drive shaft.

**Fig.1**

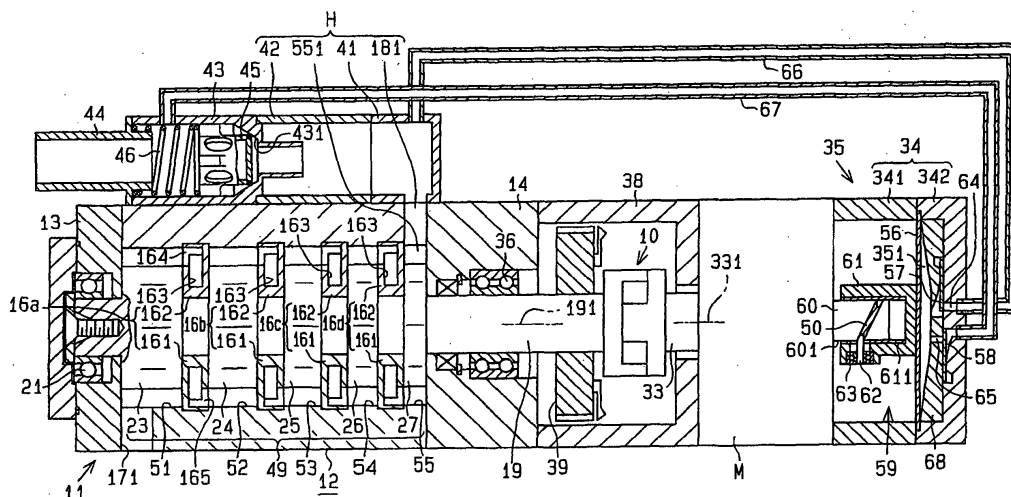



European Patent  
Office

# EUROPEAN SEARCH REPORT

Application Number  
EP 03 02 1301

DOCUMENTS CONSIDERED TO BE RELEVANT			
Category	Citation of document with indication, where appropriate, of relevant passages	Relevant to claim	CLASSIFICATION OF THE APPLICATION (Int.Cl.7)
X	US 5 518 375 A (VANDROMME ET AL) 21 May 1996 (1996-05-21)	1-7	F04B45/C4 F04B35/01
Y	* column 2, line 54 - column 3, line 34 * * column 3, lines 35-38 * * column 4, lines 6-11 * * column 4, lines 29-35; figure 6 *	8-10	F04B43/02 F04B9/04 F04B45/00 F04B37/14 F04C23/00 F04B41/06
Y	DE 22 13 298 A1 (RWW-FILTER GMBH, 4030 RATINGEN) 27 September 1973 (1973-09-27) * the whole document *	1,4,5	
Y	DE 10 73 795 B (ETABLISSEMENTS ULISSE FABRE) 21 January 1960 (1960-01-21) * the whole document * * figure 2 *	1,4,5	
A	GB 1 300 084 A (PETER J. GLENN) 20 December 1972 (1972-12-20) * page 2, lines 12-17; figure 1 *	2,3	
A	GB 1 228 181 A (DAISAKU ODAWARA) 15 April 1971 (1971-04-15) * page 3, lines 112-116 * * page 5, lines 13-22; figures 10,11,13,14 *	2,3	TECHNICAL FIELDS SEARCHED (Int.Cl.7) F04B F04C
A	GB 1 224 316 A (G.K. MERCER, P.G. WARE) 10 March 1971 (1971-03-10) * the whole document *	1-7	
D,A	PATENT ABSTRACTS OF JAPAN vol. 1997, no. 01, 31 January 1997 (1997-01-31) & JP 08 247026 A (TOYOTA AUTOM LOOM WORKS LTD), 24 September 1996 (1996-09-24) * abstract *	1-7	
----- -/--			
The present search report has been drawn up for all claims			
Place of search <b>Munich</b>		Date of completion of the search <b>5 July 2005</b>	Examiner <b>Olona Laglera, C</b>
CATEGORY OF CITED DOCUMENTS X : particularly relevant if taken alone Y : particularly relevant if combined with another document of the same category A : technological background O : non-written disclosure P : intermediate document T : theory or principle underlying the invention E : earlier patent document, but published on, or after the filing date D : document cited in the application L : document cited for other reasons & : member of the same patent family, corresponding document			

4 EPO FORM 1503 03.02 (P04/C01)



European Patent  
Office

# EUROPEAN SEARCH REPORT

Application Number  
EP 03 02 1301

DOCUMENTS CONSIDERED TO BE RELEVANT			
Category	Citation of document with indication, where appropriate, of relevant passages	Relevant to claim	CLASSIFICATION OF THE APPLICATION (Int.Cl.7)
D, A	PATENT ABSTRACTS OF JAPAN vol. 2002, no. 03, 3 April 2002 (2002-04-03) & JP 2001 329963 A (ERC:KK), 30 November 2001 (2001-11-30) * abstract *	1-7	
Y	US 2002/131870 A1 (PUECH MICHEL) 19 September 2002 (2002-09-19) * paragraphs '0034! - '0039!; figures 1-3 *	8,9	
Y	US 4 662 826 A (NITTA ET AL) 5 May 1987 (1987-05-05) * column 5, line 60 - column 6, line 9; figures 1,6,7 *	10	
A	DE 37 10 782 A1 (VACUUBRAND GMBH + CO) 20 October 1988 (1988-10-20) * the whole document *	8-10	
A	DE 44 43 387 C1 (SASKIA HOCHVAKUUM- UND LABORTECHNIK GMBH, 98693 ILMENAU, DE) 18 January 1996 (1996-01-18) * the whole document *	8-10	
The present search report has been drawn up for all claims			TECHNICAL FIELDS SEARCHED (Int.Cl.7)
Place of search Munich		Date of completion of the search 5 July 2005	Examiner Olona Laglera, C
<p>CATEGORY OF CITED DOCUMENTS</p> <p>X : particularly relevant if taken alone Y : particularly relevant if combined with another document of the same category A : technological background O : non-written disclosure P : intermediate document</p> <p>T : theory or principle underlying the invention E : earlier patent document, but published on, or after the filing date D : document cited in the application L : document cited for other reasons &amp; : member of the same patent family, corresponding document</p>			

4  
EPO FORM 1503 03/02 (P04C01)



European Patent  
Office

Application Number

EP 03 02 1301

### CLAIMS INCURRING FEES

The present European patent application comprised at the time of filing more than ten claims.

- ☐ Only part of the claims have been paid within the prescribed time limit. The present European search report has been drawn up for the first ten claims and for those claims for which claims fees have been paid, namely claim(s):
- ☐ No claims fees have been paid within the prescribed time limit. The present European search report has been drawn up for the first ten claims.

### LACK OF UNITY OF INVENTION

The Search Division considers that the present European patent application does not comply with the requirements of unity of invention and relates to several inventions or groups of inventions, namely:

see sheet B

- ☒ All further search fees have been paid within the fixed time limit. The present European search report has been drawn up for all claims.
- ☐ As all searchable claims could be searched without effort justifying an additional fee, the Search Division did not invite payment of any additional fee.
- ☐ Only part of the further search fees have been paid within the fixed time limit. The present European search report has been drawn up for those parts of the European patent application which relate to the inventions in respect of which search fees have been paid, namely claims:
- ☐ None of the further search fees have been paid within the fixed time limit. The present European search report has been drawn up for those parts of the European patent application which relate to the invention first mentioned in the claims, namely claims:



European Patent  
Office

LACK OF UNITY OF INVENTION  
SHEET B

Application Number  
EP 03 02 1301

The Search Division considers that the present European patent application does not comply with the requirements of unity of invention and relates to several inventions or groups of inventions, namely:

1. claims: 1-7

Independent claim 1 refers to a reciprocating pump having a diaphragm, which is displaced by the action of a guide body. The guide body is connected to a movable body that follows an annular slot formed on the drive shaft surface, which is slanting relative to the shaft axis. When the drive shaft rotates, the guide body and thereby the diaphragm reciprocate. The guide body is connected to the pump housing without using the diaphragm to prevent the pin from rotating relative to the pump housing. Dependent claims 2-7 refer to further details of the driving mechanism described in claim 1.

---

2. claims: 8-10

Independent claim 8 refers to a vacuum pump, which is a combination of a main pump and an auxiliary pump. The auxiliary pump having the features of the reciprocating pump described in claim 1. Dependent claims 9 and 10 refer to further details of the pumping arrangement.

---

**ANNEX TO THE EUROPEAN SEARCH REPORT  
ON EUROPEAN PATENT APPLICATION NO.**

EP 03 02 1301

This annex lists the patent family members relating to the patent documents cited in the above-mentioned European search report. The members are as contained in the European Patent Office EDP file on  
The European Patent Office is in no way liable for these particulars which are merely given for the purpose of information.

05-07-2005

Patent document cited in search report		Publication date	Patent family member(s)	Publication date
US 5518375	A	21-05-1996	FR 2707529 A1	20-01-1995
			AT 162431 T	15-02-1998
			DE 69408049 D1	26-02-1998
			DE 69408049 T2	13-08-1998
			EP 0634223 A1	18-01-1995
			ES 2114667 T3	01-06-1998
			JP 2575336 B2	22-01-1997
			JP 7151054 A	13-06-1995
DE 2213298	A1	27-09-1973	NONE	
DE 1073795	B		NONE	
GB 1300084	A	20-12-1972	NONE	
GB 1228181	A	15-04-1971	DE 1751073 A1	13-08-1970
			FR 1562381 A	04-04-1969
GB 1224316	A	10-03-1971	NONE	
JP 08247026	A	24-09-1996	JP 3039762 B2	08-05-2000
			US 5943941 A	31-08-1999
JP 2001329963	A	30-11-2001	NONE	
US 2002131870	A1	19-09-2002	FR 2822200 A1	20-09-2002
			AT 267345 T	15-06-2004
			DE 60200493 D1	24-06-2004
			EP 1243795 A1	25-09-2002
			JP 2002339864 A	27-11-2002
US 4662826	A	05-05-1987	JP 2002948 Y2	24-01-1990
			JP 61138879 U	28-08-1986
			JP 61138878 U	28-08-1986
			JP 61192871 A	27-08-1986
			JP 1516478 C	07-09-1989
			JP 60222574 A	07-11-1985
			JP 63067035 B	22-12-1988
			DE 3514317 A1	31-10-1985
DE 3710782	A1	20-10-1988	NONE	
DE 4443387	C1	18-01-1996	NONE	

EPO FORM P0459

For more details about this annex : see Official Journal of the European Patent Office, No. 12/82