



(11)

**EP 1 441 120 A3**

(12) **EUROPEAN PATENT APPLICATION**

(88) Date of publication A3:  
**13.04.2011 Bulletin 2011/15**

(51) Int Cl.: **F02D 41/38** <sup>(2006.01)</sup> **F02D 41/22** <sup>(2006.01)</sup>

(43) Date of publication A2:  
**28.07.2004 Bulletin 2004/31**

(21) Application number: **04001588.5**

(22) Date of filing: **26.01.2004**

(84) Designated Contracting States:  
**AT BE BG CH CY CZ DE DK EE ES FI FR GB GR  
 HU IE IT LI LU MC NL PT RO SE SI SK TR**  
 Designated Extension States:  
**AL LT LV MK**

(72) Inventor: **Uchiyama, Ken**  
**Kariya-shi**  
**Aichi-pref., 448-8661 (JP)**

(74) Representative: **TBK-Patent  
Bavariaring 4-6  
80336 München (DE)**

(30) Priority: **27.01.2003 JP 2003017787**

(71) Applicant: **DENSO CORPORATION**  
**Kariya-city,**  
**Aichi-pref, 448-8661 (JP)**

(54) **Pressure accumulation type fuel injection system**

(57) An engine control unit (ECU) (10) of a common rail type fuel injection system of an internal combustion engine (1) determines that an abnormality failure of a fuel supply pump (4) is generated, if an abnormally high-pressure state in which a common rail pressure exceeds a first threshold or a second threshold continues for a long time. The ECU (10) stops an operation of the engine (1) immediately or after an elapse of a predetermined period in accordance with a level of the abnormality failure. Thus, the abnormally high-pressure state in the common rail (2) can be avoided quickly and seizing and the like of the fuel supply pump (4) can be prevented. As a result, reliability and safety of the common rail type fuel injection system can be ensured.

FIG. 1

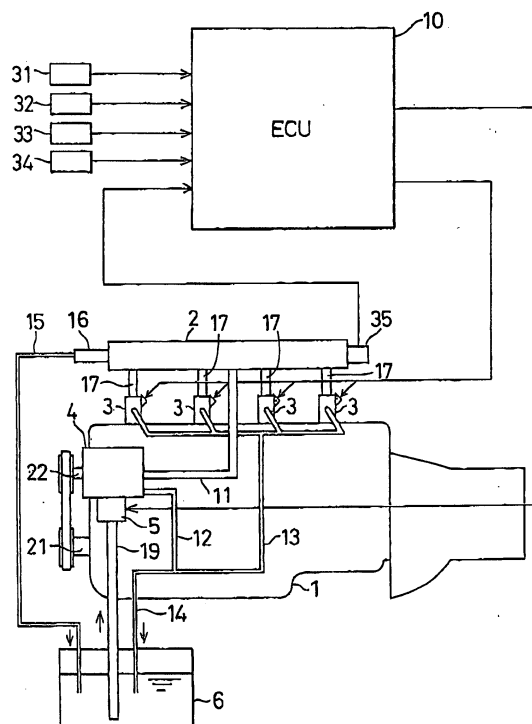



## EUROPEAN SEARCH REPORT

Application Number  
EP 04 00 1588

DOCUMENTS CONSIDERED TO BE RELEVANT			
Category	Citation of document with indication, where appropriate, of relevant passages	Relevant to claim	CLASSIFICATION OF THE APPLICATION (IPC)
X	DE 196 23 150 A1 (NIPPON DENSO CO [JP]) 12 December 1996 (1996-12-12) * column 2, line 8 - column 5, line 41 * -----	1-13	INV. F02D41/38 F02D41/22
A	DE 196 04 552 A1 (BOSCH GMBH ROBERT [DE]) 14 August 1997 (1997-08-14) * claims 1-2 * -----	1-13	
			TECHNICAL FIELDS SEARCHED (IPC)
			F02D
The present search report has been drawn up for all claims			
Place of search Munich		Date of completion of the search 2 March 2011	Examiner Jackson, Stephen
<p>CATEGORY OF CITED DOCUMENTS</p> <p>X : particularly relevant if taken alone Y : particularly relevant if combined with another document of the same category A : technological background O : non-written disclosure P : intermediate document</p> <p>T : theory or principle underlying the invention E : earlier patent document, but published on, or after the filing date D : document cited in the application L : document cited for other reasons ..... &amp; : member of the same patent family, corresponding document</p>			

1  
EPO FORM 1503 03.82 (P04C01)

**ANNEX TO THE EUROPEAN SEARCH REPORT  
ON EUROPEAN PATENT APPLICATION NO.**

EP 04 00 1588

This annex lists the patent family members relating to the patent documents cited in the above-mentioned European search report.  
The members are as contained in the European Patent Office EDP file on  
The European Patent Office is in no way liable for these particulars which are merely given for the purpose of information.

02-03-2011

Patent document cited in search report		Publication date	Patent family member(s)		Publication date
DE 19623150	A1	12-12-1996	JP	8338335 A	24-12-1996
-----					
DE 19604552	A1	14-08-1997	FR	2744765 A1	14-08-1997
			IT	MI970155 A1	28-07-1998
			JP	3939793 B2	04-07-2007
			JP	9209813 A	12-08-1997
-----					