



(11) **EP 1 443 308 B9**

(12) **CORRECTED EUROPEAN PATENT SPECIFICATION**

(15) Correction information:  
**Corrected version no 2 (W2 B1)**  
**Corrections, see**  
**Claims EN 1, 2, 8**

(48) Corrigendum issued on:  
**22.12.2010 Bulletin 2010/51**

(45) Date of publication and mention  
of the grant of the patent:  
**30.12.2009 Bulletin 2009/53**

(21) Application number: **02802716.7**

(22) Date of filing: **05.11.2002**

(51) Int Cl.:  
**G01C 21/34 (2006.01) G08G 1/0969 (2006.01)**

(86) International application number:  
**PCT/JP2002/011521**

(87) International publication number:  
**WO 2003/040654 (15.05.2003 Gazette 2003/20)**

(54) **VEHICLE NAVIGATION APPARATUS AND METHOD**

FAHRZEUGNAVIGATIONSVORRICHTUNG UND -VERFAHREN

APPAREIL ET PROCÉDÉ DE NAVIGATION POUR VEHICULE

(84) Designated Contracting States:  
**DE FR GB IT**

(30) Priority: **05.11.2001 JP 2001339168**

(43) Date of publication of application:  
**04.08.2004 Bulletin 2004/32**

(73) Proprietor: **AISIN AW CO., LTD.**  
**Anjo-shi,**  
**Aichi-ken 444-1192 (JP)**

(72) Inventors:  
• **KAJI, Takanori;**  
**c/o Aisin AW Co., Ltd.**  
**Okazaki-shi, Aichi 444-8564 (JP)**  
• **NIMURA, Mitsuhiro;**  
**c/o Aisin AW Co., Ltd.**  
**Okazaki-shi, Aichi 444-8564 (JP)**  
• **YAMADA, Kunihiro;**  
**c/o Aisin AW Co., Ltd.**  
**Okazaki-shi, Aichi 444-8564 (JP)**

• **MASUDA, Hiroyoshi;**  
**c/o Aisin AW Co., Ltd.**  
**Okazaki-shi, Aichi 444-8564 (JP)**  
• **ISHIBASHI, Noboru;**  
**c/o Aisin AW Co., Ltd.**  
**Okazaki-shi, Aichi 444-8564 (JP)**

(74) Representative: **Kramer - Barske - Schmidtchen**  
**European Patent Attorneys**  
**Landsberger Strasse 300**  
**80687 München (DE)**

(56) References cited:  
**EP-A- 0 697 686 EP-A- 0 703 436**  
**EP-A- 0 871 010 EP-A2- 0 805 336**  
**DE-A1- 19 535 576 DE-A1- 19 839 378**  
**JP-A- 8 082 527 JP-A- 9 089 579**  
**JP-A- 10 132 593 JP-A- 2000 046 575**  
**JP-U- 57 088 300**

**EP 1 443 308 B9**

## Description

### BACKGROUND OF THE INVENTION

#### 1. Field of Invention

**[0001]** This invention relates to a vehicle navigation apparatus, and a method for controlling the apparatus.

#### 2. Description of Related Art

**[0002]** In a conventional navigation apparatus, when a place of departure, the current position, and/or a destination are inputted, search data of road data and the like are read out and route search is performed. The route search is typically based on preset search logic for the shortest traveling distance, preference for a particular road type, and so on. As the user selects one of the routes returned by the search, the user is guided by visual signals and/or audio signals along the selected route until the user reaches the destination.

**[0003]** In some cases, however, a route returned by a search based only on search logic and search data as described above may not fit the route that the user prefers. For example, in the case of a route from a place of departure (home) to a destination (workplace), like a commuter route frequently used by the user, the same route from the place of departure to the destination is always returned by search and as a result, the user often does not use the navigation apparatus. Furthermore, even if the user continues to use the navigation apparatus, the user remembers the route and drives on the route without depending on the navigation apparatus.

**[0004]** Finally, if the user tries to locate a route using the conventional navigation apparatus that the user found on his or her own as a result of his/her own driving, a search based on search logic will not necessarily find that route.

Documents DE 195 35 567 A1, EP 0 697 686 A2 and DE 198 39 378 A1, which forms the preamble of claim 1, respectively disclose vehicle navigation apparatuses for searching a route from an inputted place of departure to a destination. Guidance is performed. The destination is automatically proposed based on a plurality of different criteria, for example departure time, day of the week, date, duration, starting point, passengers in the vehicle etc. The route actually driven can also be taken into account for determining a prediction for a destination.

### SUMMARY OF THE INVENTION

**[0005]** Therefore, in order to solve the foregoing problems, the invention provides a vehicle navigation apparatus for searching for a route from an inputted place of departure to an inputted destination and performing guidance, the apparatus including a controller that registers a traveled route by associating a traveled route with a place of departure and a destination and judges whether

the inputted place of departure and the inputted destination are the same as a respective place of departure and destination of a registered route. If it is judged that a registered route has the same place of departure and same place of destination as the respective inputted place of departure and inputted destination, the controller searches for a route by reading out information of that registered route and lowering a search weight for the route; and performs guidance based on the route found by the search.

**[0006]** The invention further provides a vehicle navigation apparatus for searching for a route from an inputted place of departure to an inputted destination and performing guidance, the apparatus including a controller that registers a traveled route by associating a traveled route with a place of departure and a destination and judges whether the inputted place of departure and the inputted destination are the same as a respective place of departure and a destination of a registered route. If it is judged that a registered route has the same place of departure and same place of destination as the respective inputted place of departure and inputted destination, the controller searches for a route by reading out information of plural registered routes, and performs guidance based on a selected route.

**[0007]** Additionally the invention provides a method for a route from an inputted place of departure to an inputted destination, including registering a traveled route by associating a traveled route with a place of departure and a destination, judging whether the inputted place of departure and the inputted destination are the same as a respective place of departure and destination of a registered route, if it is judged that a registered route has the same place of departure and same place of destination as the respective inputted place of departure and inputted destination, searching for a route by reading out information of the registered route, and lowering a search weight for the route, and performing guidance based on the route found by the search.

**[0008]** Finally, the invention provides a method for a route from an inputted place of departure to an inputted destination, including registering a traveled route by associating a traveled route with a place of departure and a destination, judging whether the inputted place of departure and the inputted destination are the same as a respective place of departure and destination of a registered route, and if it is judged that a registered route has the same place of departure and same place of destination as the respective inputted place of departure and inputted destination, reading out information of plural registered routes, and performing guidance based on a selected route.

### BRIEF DESCRIPTION OF THE DRAWINGS

**[0009]** Embodiments of the present invention will now be described with reference to the drawings, wherein:

**[0010]** Fig. 1 shows an embodiment of a navigation

apparatus according to the present invention;

**[0011]** Figs. 2A and 2B are explanatory views of first registration of a traveled route;

**[0012]** Figs. 3A and 3B are explanation views of registration of a route in the case the same place of departure and destination as those of a registered route are set;

**[0013]** Fig. 4 illustrates a traveling route recording processing flow;

**[0014]** Fig. 5 shows a processing flow that determines whether a destination has been reached;

**[0015]** Fig. 6 illustrates a search processing flow for a registered route;

**[0016]** Fig. 7 illustrates a processing flow for updating the shortest travel time;

**[0017]** Fig. 8 illustrates an update processing flow for a registered route;

**[0018]** Fig. 9 illustrates an embodiment of associating and registering a place of departure, a destination and plural traveled routes with each other; and

**[0019]** Figs. 10A and 10B show examples of additionally storing calendar information and traveling time slot information as information of plural routes to be registered.

#### DETAILED DESCRIPTION OF PREFERRED EMBODIMENTS

**[0020]** Fig. 1 shows an embodiment of a navigation apparatus according to the present invention. It includes an input device 1 for inputting information related to route guidance, such as a place of departure and a destination; a current position detecting device 2 for detecting information related to the current position of the vehicle on which the navigation apparatus is loaded; an information storage device 3 in which map data, navigation data necessary for route search, visual/audio guide data necessary for route guide, and programs (applications and/or operating systems) for performing map display, route search and guide such as audio guide are recorded; a central processing unit 4 for performing, navigation processing, map display processing, route search processing; and display/audio guide processing necessary for route guide, as well as for controlling the entire system; an information transmitting and receiving device 5 for transmitting and receiving, for example, road information and traffic information regarding traveling of the vehicle, detecting, transmitting and receiving information related to the current position of the vehicle; and an output device 6 such as a display and a speaker for outputting information related to route guide.

**[0021]** The input device 1 has a function of, at least, selecting a map and inputting a place of departure and a destination, or instructing the central processing unit 4 to perform navigation processing, based on a user's input. As a measure for realizing the function, for example, a remote controller such as a touch switch or a jog dial can be used which inputs a destination using a telephone number, a coordinate on a map or the like, or requests

guidance. The input device also has a device for detecting audio input and functions as an audio input device. A recording card reading device for reading data recorded on an IC card or magnetic card can also be added. Moreover, a data communication device can be added which transmits and receives data to and from an information source such as an information center that stores necessary data for navigation and provides information via a communication line in response to the driver's request on a portable electronic device having data like map data, destination data, a simple map and a building shape map. If a user does not designate a particular place of departure, when searching for a route, the current position of the user's vehicle that is acquired by the current position detecting device 2, is input by the central processing means.

**[0022]** The current position detecting device 2 may include, for example, a unit for acquiring current position information of the vehicle including height information by using the Global Positioning System, an absolute direction sensor for detecting the traveling direction of the vehicle in the form of absolute direction, for example, by using geomagnetism, a relative direction sensor for detecting the traveling direction of the vehicle in the form of relative direction, for example, by using a steering sensor or a gyro sensor, a speed/distance sensor for detecting the traveling speed and the traveling distance of the vehicle, for example, from the number of rotations of the wheels, and/or a sensor for detecting the acceleration of the vehicle and thus detecting current position information including height information.

**[0023]** The information storage device 3 is an external storage device in which programs and data for navigation are stored. It may include, for example, an optical disc such as CD-ROM or DVD-ROM, a flexible disk, a magnetic disk such as a hard disk, or a magneto-optical disc such as MO. The information storage device 3 stores programs, (e.g., a program for performing processing such as route search, a processing program as shown in the flowchart described in this embodiment, a program for performing display output control necessary for route guide, a program for performing route guidance based on audio input and necessary data for this program, and a program for performing audio output control necessary for audio guide) and necessary data for the programs. The stored data includes map data; road data, including traffic control data and the like; place-name data, including the names of administrative districts and the names of regions; search data; data of searched routes; guide data; map matching data; destination data; registered place data; facility data; image data of junctions such as intersections; data by genre; landmark data; and the like. Typically, all the necessary data for operation of the navigation apparatus is stored in the information storage device 3. However, it is also possible to store only a portion of the data in the information storage device 3 and store some or all of the programs in the central processing unit 4.

**[0024]** The central processing unit 4 has a registration unit 11 having a function of associating and registering a place of departure, a destination and a traveled route with each other, and a function of recording travel time between a place of departure and a destination. The central processing unit 4 has a function of updating and registering the shortest traveling time and distance traveled in the past between the same place of departure and destination. The central processing unit 4 further has a judgment unit 12 for determining whether the same place of departure and same destination as the place of departure and destination according to a previously registered route are inputted, and a route search unit 13 for reading out information of the previously registered route when it is determined that the same place of departure and destination are inputted, and searching for the route or routes with the lowest rates

**[0025]** Still further, the central processing unit 4 includes a processor for executing various arithmetic processing, a flash memory for reading and storing the programs from the information storage device 3, a ROM in which a program (program reading means) for performing program check and update processing of the flash memory is stored, and a RAM for temporarily storing searched route guidance information such as the point coordinate and road name code number of a preset destination, and data that is being arithmetically processed.

**[0026]** The data registered by the registration unit may also be held in either a non-volatile internal memory or the information storage device 3. When registering information while associating a place of departure, a destination and a traveled route with each other, the information may be saved in a removable storage medium such as a flexible disk or a memory card, and in this case, other users can also use this information. Moreover, there is also provided a frame memory for storing data to be displayed on an output device, such as a display; an audio processor for performing conversational processing based on audio input from the input device 1 and for synthesizing a voice, a phrase, a collective sentence, a sound, or the like, read out from the information storage device 3, converting the synthesized voice or the like to an analog signal, and outputting the analog signal to the speaker on the basis of an audio output control signal from the CPU; a communication interface for transmitting and receiving input/output data through communication; a sensor input interface for taking in a sensor signal from the current position detecting device 2; a clock for entering the date and time into internal diagnostic information; and so on. The above-described program for performing update processing may be stored in the external storage device.

**[0027]** All of the programs according to this embodiment and other programs for executing navigation may be stored in the external storage device, or a part or all of the programs may be stored in the ROM in the main unit. As the data and programs stored in this external storage device are input as external signals to the central

processing unit of the navigation apparatus and then arithmetically processed, various navigation functions are realized.

**[0028]** Alternatively, a part or all of the programs according to this embodiment, other programs for executing navigation, and map data may be transmitted from an information center (e.g., an Internet server or server for navigation) to plural base stations (e.g., communication stations connected with an Internet provider terminal and the vehicle through communication). Then, the central processing unit 4 on the terminal side may receive the information sent from the base stations by using the information transmitting/receiving device and download the information into the readable/writable memory (e.g., the RAM, the flash memory, or the hard disk) in the central processing unit 4 so as to execute the programs, thus realizing various navigation functions. It is possible to store the programs and the map data into separate readable/writable memories, e.g., store the programs in the flash memory and store the map data in the RAM, or to store the programs and the map data into the same readable/writable memory. Alternatively, a part or all of the programs and map data may be downloaded to a removable storage medium (e.g., a memory card or a flexible disk) from the information center by using a home personal computer, and the storage medium may be connected with the central processing unit 4 to execute the programs in the storage medium, thus realizing various navigation functions.

**[0029]** The navigation apparatus of this embodiment includes a relatively large-capacity flash memory for reading the programs from the external storage device and reading the programs downloaded from the information center, and a small-capacity ROM in which a program or program reading means for performing CD start-up processing is stored. The flash memory is a non-volatile storage unit that holds the stored information even when the power is disconnected. As the CD start-up processing is started, the program in the ROM as the program reading means is also started so as to check the programs stored in the flash memory, and disc management information and the like, stored in the information storage device 3, is read. Based on this information and the state of the flash memory, the program loading processing (update processing) is performed.

**[0030]** The information transmitting/receiving device 5 includes a GPS receiving device for acquiring information utilizing the Global Positioning System (GPS), a VICS (Vehicle Information and Communication System) receiving device for acquiring information utilizing FM multiplex broadcast, radio beacon, optical beacon and the like, and a data transmitting/receiving device for bidirectionally communicating information with the information center and other vehicles by using a portable telephone, a personal computer and the like.

**[0031]** The output device 6 has a function of outputting guide information audibly and/or visually when the driver needs the information, and a function of printing data

processed for navigation by the central processing unit 4. As a measure for realizing these functions, the output device 6 has a memory for spreading and plotting the data processed by the central processing unit 4 and the data stored in the information storage device 3 so as to display the data visually, a display for displaying image data plotted in the memory, a printer for printing the data processed by the central processing unit 4 and the data stored in the information storage device 3, a speaker for outputting route guide by sound, and so on.

**[0032]** The display is formed by a simple liquid crystal display or the like, and displays a spread and plotted enlarged view of an intersection, the name of destination, time, distance, an arrow indicating the traveling direction and so on, on the basis of map display data and guide data processed by the central processing unit 4. The image data displayed on the display is, for example, binary image data (bit map data). The map display data and guide data processed by the central processing unit 4 are received by using a communication line used for serial communication or the like or by sharing another communication line. After the received data is spread and plotted in the memory of the output device 6, a designated display range is displayed on the screen of the display.

**[0033]** This display may be provided in an instrument panel near the driver's seat. By watching this display, the driver can confirm the current position of his/her vehicle or can acquire information about the route that the driver is going to travel. Moreover, a heads-up display may be provided so that the driver can see a guide picture on this display through a half-mirror embedded in the windshield of the vehicle, without looking down. A tablet including a touch panel or a touch screen may be used for the display screen of the display so that the user can input a point or a road by touching the screen or tracing on the screen.

**[0034]** An embodiment of associating and registering a place of departure, a destination and a traveled route with each other will now be described with reference to Figs. 2A and 2B and Figs. 3A and 3B.

**[0035]** Figs. 2A and 2B are exemplary views of registration of the first traveled route. Fig. 2A shows route guidance from a place of departure to a destination. Fig. 2B shows a route registration picture on arrival at the destination.

**[0036]** For example, when the vehicle travels a route (shown in Fig. 2A) that is often used by the user such as a commuter route connecting a place of departure A (home) and a destination B (workplace), the distance between the place of departure A and the destination B and the required time for the travel are recorded. For example, when the vehicle starts traveling, the recording of the traveling time is started, and when the vehicle approaches the destination, i.e., is within a predetermined distance, it is judged that the vehicle has reached the destination and the recording of the traveling time is ended. As a method for judging that the vehicle has reached the destination, a condition such as reduction in speed of the

vehicle near the destination may be added to the above-described predetermined distance. Thus, whether the vehicle has reached the destination can be determined more accurately. When the destination is reached, the guide picture shifts to a registration picture as shown in Fig. 2B. In this picture, the place of departure, the destination, the traveling distance and the traveling time are displayed. Furthermore, a message "Update and register this route?" and selection items "Yes" and "No" are displayed. If "Yes" is selected, the place of departure, the destination and the traveled route are associated with each other and registered. If "No" is selected, the place of departure, the destination and the traveled route are not registered. When the first route between a specific place of departure and destination is registered, the traveling time and the traveling distance on that route are registered, as well.

**[0037]** If the engine of the vehicle is turned off or if the vehicle stops at the same place or for a predetermined period of time or more, it is possible to disregard the time during which the vehicle is stopped. As a result, accurate timing can be carried out even if the vehicle stops during the route. In the case the vehicle travels setting plural destinations, it is possible to register the traveled route in each section.

**[0038]** Figs. 3A and 3B are explanatory views of registration of a route where the same place of departure and same destination as those of a previously registered route are set.

Fig. 3A shows a guide route from a place of departure to a destination. Fig. 3B shows a route registration picture on arrival at the destination.

**[0039]** When the same place of departure and same destination as those of a previously registered route are set, the registered route control program starts and the registered route is searched by search with the highest priority. Specifically, in normal route search, for example, priority is given in the order of recommended roads, toll roads, general roads, roads of the shortest distance, and detours. When a route is found by the search and selected by the user, it is used for guide. However, when the same place of departure and destination as those of a previously registered route are set, weighting (search cost) for the registered route is lowered so that the registered route is found with the highest priority. Therefore, a route that meets the user's preference is proposed. Alternatively, the registered route may be proposed as a recommended route without manipulating the search cost. In this case, for example, some roads have traffic control depending on the time slot, and therefore only the parts of the route overlapping the closed roads are changed using traffic control data of road data. As such control is performed, the processing for search is reduced and therefore the time required for route search processing can be reduced.

**[0040]** If the user does not designate a particular place of departure when searching for a route, the current position of the user's vehicle is regarded as the place of

departure and search for a route to a destination is performed. However, for example, if a route starting at the parking space of the company as a place of departure has been registered, there arises a problem that the regarded place of departure, slightly away from the registered place of departure, even though it is within the parking space of the company, cannot be recognized as the place of departure (the company). Therefore, judgment on whether or not the place of departure is the same depends on whether or not a current place of departure is within a predetermined distance (for example, within 50 m or 100 m) from a registered place of departure. Thus, even if the current place of departure is slightly away from a registered place of departure, the registered route corresponding to the registered place can be used. As for the destination, when a point of destination is decided by using a facility name or the like, coincidence may be judged with pinpoint accuracy. Alternatively, if a point of destination is decided by input on a map, whether the point is within a predetermined distance from the registered destination may be determined, as in the judgment of the place of departure.

**[0041]** When guidance is performed on the registered route (route indicated by a solid line in Fig. 3A), if the vehicle travels off the registered route on its way as indicated by a dotted line in Fig. 3A. When the vehicle reaches the destination, a selection request is displayed as to whether the place of departure, the destination, the best (shortest) travel distance and travel time in the past, the travel distance and traveling time of the route that is traveled this time, and the traveled route should be registered or not, as shown in the guide picture of Fig. 3B. Because the best or shortest record of travel time is displayed, the user is provided with a criterion for judging whether to update and register the route using the route that is traveled this time. Therefore, because the route to be updated and registered is based on the user's preferred characteristics, the route that meets the user's preference will be provided in the future.

**[0042]** When the vehicle goes off the registered route, as described above, a new search is performed and a route that leads back to the original route is provided. Because the new search is performed in such a manner as to bring the vehicle back to the original route if possible, the user still can use the registered route even if he or she inadvertently goes off the route. Furthermore, if a road that the vehicle traveled on when it departs the guided route is a road that is not usually used for a search, for example, an alley, that road cannot be searched for but it can be registered as part of a new route. In this case, a locus or the like may be displayed on the alley of the registered road so that the user can identify the alley. Thus, the registered route can be used even if a road that cannot be searched for is registered.

**[0043]** A processing flow related to route registration will now be described.

**[0044]** Fig. 4 illustrates a traveling route recording processing flow. First, inputted points of departure and

destination are recorded, and the recording of the travel time and recording of the travel route are started (steps S1 and S2). Then it is determined whether the destination has been reached (step S3). When the destination is reached, the recording of the required time and the recording of the travel route end (step S4). As a result, travel time and the travel route (including the traveling distance) from the place of departure to the destination are recorded.

**[0045]** Fig. 5 shows a processing flow that determines whether a destination has been reached or not. First, it is determined whether the vehicle has passed a guide end point that is at a predetermined distance from the destination (step S11). Once the vehicle passes the guidance end point, it is determined whether the speed of the vehicle is less than or equal to 5 km/h (step S12). If the speed of the vehicle is less than or equal to 5 km/h, it is assumed that the destination has been reached (step S13).

**[0046]** Fig. 6 illustrates a search processing flow for a registered route. A point of departure and a point of destination are inputted (step S21), it is determined whether there is a registered route having the same points of departure and destination as the inputted points of departure and destination (step S22). If there is such a registered route, the route information of that matching route is read out. The search cost of the read-out route is lowered and route search is thus performed. In this manner, the registered route is preferentially searched. If there is no registered route at step S22, a normal route search is performed.

**[0047]** Fig. 7 illustrates a processing flow for updating the shortest travel time. When the vehicle travels a route between the same point of departure and same point of destination as those of a registered route (step S31) and reaches the destination (step S32), it is determined whether the travel time of the currently marked route (i.e., just traveling to one destination) is better (shorter) than the current best travel time for the registered route with the same departing point and the same destination point (step S33). If it is the best time, the traveling time that is registered and held and the required time in that case are updated (step S34). This processing also applied to the case of a route including an alley.

**[0048]** Fig. 8 illustrates an update processing flow for a registered route. When the vehicle travels a route between the same points of departure and destination as those of a registered route (step S41) and reaches the destination (step S42), the user is requested to select whether or not to register the traveled route (step S43). If the user selects registration, the registered route is updated, i.e., the selected route replaces the previously designated route having the same departure point and the same destination point (step S44).

**[0049]** Next, an embodiment of associating and registering a place of departure, a destination and plural traveled routes with each other will be described. Fig. 9 is an exemplary embodiment that associates and regis-

ters a place of departure, a destination and plural traveled routes with each other. The view shows registered plural routes and time information of the registered routes. Routes A, B and C are routes registered by the registration unit 11 of Fig. 1 and have the same place of departure and the same destination. The routes can be registered by a method similar to the method described with reference to Figs. 2A and 2B. During registration by the registration unit, the shortest travel time and the average travel time of each route are registered as route information, as shown in Fig. 9. If the route was traveled twice or more, the shortest time of the respective traveling times is registered. If the route was traveled only once, that travel time is registered. Furthermore, if the route was traveled twice or more, the average of the respective traveling times is registered. If the route was traveled only once, that travel time is registered as the average travel time. While only the shortest travel time and the average travel time are registered in this example, the longest time, the traveling distance and the like may also be registered.

**[0050]** When the same place of departure and same destination as those of the registered route are set, route information such as the route and the required time is outputted by a method such as the display, as shown in Fig. 9. From the outputted route information, the user can compare the individual routes and select a route that meets his or her purpose. When one of the registered routes is selected, guidance is performed along the selected route. As the three routes A, B and C are compared in the example shown in Fig. 9, both the shortest travel time and the average travel time of route A are shorter than those of route B and therefore it can easily be determined that route A has a shorter travel time. As for the route C, the shortest travel time is shorter than those of the other two routes but the average travel time is longer. Since there is a large difference between the shortest time and the average time, it can be determined that the route C tends to be congested. By thus comparing the information of the routes, the user can select a route. Furthermore, if the longest travel time, the travel distance and the like are registered, as well, this information can be outputted and compared, such that the user can select a route more accurately.

**[0051]** Figs. 10A and 10B show exemplary embodiments that additionally store calendar information and travel time slot information for plural routes to be registered, when compared to the embodiment of Fig. 9. Fig. 10A shows registered route information in the case of weekday-daytime travel. Fig. 10B shows route information in the case of weekday-evening travel.

**[0052]** Routes A, B and C are routes registered by the registration unit 11 of Fig. 1 and have the same place of departure and the same destination. In the registration by the registration unit 11 in this example, similar to Fig. 9, the shortest time and the average time are registered as route information. Moreover, calendar information (weekday/holiday information), travel time slot and the

like are registered. As the travel time slot, the departure time and the arrival time, early morning, daytime, evening, night, late night, or morning and afternoon may be used. Also in this exemplary embodiment, the longest travel time, the travel distance and the like may be registered in addition to the shortest travel time and the average travel time.

**[0053]** When the same place of departure and the same destination as those of the registered route are set, route information such as calendar information, travel time slot and travel time as well as the route is outputted by a method such as display, as shown in Figs. 10A and 10B. Thus, suitable output methods may be employed, for example, displaying the picture of Fig. 10A and indicating that there is a continuing picture, or displaying the pictures of Figs. 10A and Fig. 10B in one picture. Of course, it is possible to display only one of the calendar information and the travel time slot. Based on the outputted route information, the user may compare the individual routes and selects a route that meets his or her purpose. Then, guidance is performed along the selected route. In the example shown in Figs. 10A and 10B, in the weekday-daytime (10:00-16:00) route travel (shown in Fig. 10A), both the shortest travel time and the average travel time of route C are shorter than those of route A. Therefore, it can be determined that the route C has a shorter travel time. However, in the weekday-evening travel (16:00-19:00) (shown in Fig. 10B), route C is congested and the average travel time of route A is shorter than that of route C. In Fig. 10B, it is indicated that route B has never been traveled in the evening. Thus, by comparing the information of the individual routes in consideration of the travel time slot, the user can select a route more accurately. If the longest travel time, the travel distance and the like are registered, as well, this information can be outputted and compared, such that the user can select a route that meets the user's preference better.

## Claims

1. A vehicle navigation apparatus for searching for a route from an inputted place of departure (A) to an inputted destination (B) and performing guidance, the apparatus comprising:  
a controller (4) that is arranged for;  
registering at least one traveled route by associating the traveled route with a place of departure and a destination; searching for a route; and performing guidance based on a route found by the search;  
**characterized in that** the controller is arranged for judging whether the inputted place of departure and the inputted destination are the same as a respective place of departure and destination of the registered route;  
searching, if it is judged that the registered route has the same place of departure and same destination as the respective inputted place of departure and

inputted destination, for a route by reading out information of the registered route with the same place of departure and same destination as the respective inputted place of departure and inputted destination and lowering a search weight for the registered route with the same place of departure and same destination as the respective inputted place of departure and inputted destination ; and  
 updating and registering the shortest recorded travel time for each registered route between the same place of departure and the same destination.

2. The vehicle navigation apparatus as claimed in claim 1, further comprising a current position detector (2) and a vehicle speed detector, wherein if it is judged that a destination has been reached from information detected by the current position detector (2) and/or the vehicle speed detector, the controller (4) is arranged for determining whether to update a currently registered route with a traveled route, and if the controller has determined to update the route, the controller is arranged for updating and registering the route.
3. The vehicle navigation apparatus as claimed in claim 1, wherein if the vehicle travels off a guide route, the controller (4) is arranged for performing a search for a route that would return, the vehicle to the guide route.
4. The vehicle navigation apparatus according to any one of the preceding claims  
**characterized in that** the controller (4) is arranged for searching, if it is judged that the registered route has the same place of departure and same destination as the respective inputted place of departure and inputted destination, for a route by reading out information of plural registered routes, and performing the guidance based on a selected route.
5. The vehicle navigation apparatus as claimed in claim 4, wherein information of each route registered by the controller (4) includes a shortest travel time and an average travel time.
6. The vehicle navigation apparatus as claimed in claim 5, wherein the information of each route registered by the controller (4) further includes of a traveling date information and/or traveling time slot information.
7. The vehicle navigation apparatus as claimed in claim 6, wherein the traveling time slot information includes departure time information and/or arrival time information.
8. A method for searching for a route from an inputted

place of departure to an inputted destination, comprising:

registering at least one traveled route by associating the traveled route with a place of departure and a destination; searching for a route; and performing guidance based on a route found by the search;

**characterized in that** the method further comprises judging whether the inputted place of departure and the inputted destination are the same as a respective place of departure and destination of the registered route;

searching, if it is judged that the registered route has the same place of departure and same destination as the respective inputted place of departure and inputted destination, for a route by reading out information of the registered route with the same place of departure and same destination as the respective inputted place of departure and inputted destination, and lowering a search weight for the registered route with the same place of departure and same destination as the respective inputted place of departure and inputted destination; and updating and registering the shortest recorded travel time for each registered route between the same place of departure and the same destination.

9. A method for searching route according to claim 8, further comprising:  
 reading, if it is judged that the registered route has the same place of departure and same destination as the respective inputted place of departure and inputted destination, out information of plural registered routes, and performing guidance based on a selected route.

#### Patentansprüche

1. Fahrzeugnavigationsvorrichtung zum Suchen einer Route von einem eingegebenen Abfahrtsort (A) zu einem eingegebenen Ziel (B) und Durchführen von Führung, mit einem Controller (4), der angeordnet ist zum Registrieren mindestens einer gefahrenen Route durch Verbinden der gefahrenen Route mit einem Abfahrtsort und einem Ziel, Suchen nach einer Route, und Durchführen von Führung basierend auf einer Route, die durch die Suche gefunden wurde, **dadurch gekennzeichnet, dass** der Controller angeordnet ist zum Beurteilen, ob der eingegebene Abfahrtsort und das eingegebene Ziel dieselben sind wie ein entsprechender/entsprechendes Abfahrtsort und Ziel der registrierten Route, Suchen, falls beurteilt ist, dass die registrierte Route denselben Abfahrtsort und dasselbe Ziel wie der/das



entsprechende eingegebene Abfahrtsort und eingegebene Ziel aufweist, nach einer Route durch Auslesen von Information der registrierten Route mit demselben Abfahrtsort und demselben Ziel wie der/das entsprechende eingegebene Abfahrtsort und eingegebene Ziel und Senken einer Suchgewichtung für die registrierte Route mit demselben Abfahrtsort und demselben Ziel wie der/das entsprechende eingegebene Abfahrtsort und eingegebene Ziel, und Aktualisieren und Registrieren der kürzesten aufgezeichneten Fahrtzeit für jede registrierte Route zwischen demselben Abfahrtsort und demselben Ziel.

2. Fahrzeugnavigationsvorrichtung wie in Anspruch 1 beansprucht, die weiter einen Momentanpositionsdetektor (2) und einen Fahrzeuggeschwindigkeitsdetektor aufweist, bei der, falls aus Information, die durch den Momentanpositionsdetektor (2) und/oder den Fahrzeuggeschwindigkeitsdetektor detektiert ist, beurteilt ist, dass ein Ziel erreicht wurde, der Controller (4) angeordnet ist zum Bestimmen, ob eine momentan registrierte Route mit einer gefahrenen Route aktualisiert wird, und, falls der Controller bestimmt hat, dass die Route aktualisiert wird, der Controller angeordnet ist zum Aktualisieren und Registrieren der Route. 15
3. Fahrzeugnavigationsvorrichtung wie in Anspruch 1 beansprucht, bei der, falls das Fahrzeug außerhalb einer Führungsrouten fährt, der Controller (4) angeordnet ist zum Durchführen einer Suche nach einer Route, die das Fahrzeug auf die Führungsrouten zurückbringen würde. 20
4. Fahrzeugnavigationsvorrichtung nach einem der vorhergehenden Ansprüche, **dadurch gekennzeichnet, dass** der Controller (4) angeordnet ist zum Suchen, falls beurteilt ist, dass die registrierte Route denselben Abfahrtsort und dasselbe Ziel wie der/das entsprechende eingegebene Abfahrtsort und eingegebene Ziel aufweist, nach einer Route durch Auslesen von Information aus einer Mehrzahl registrierter Routen und Durchführen der Führung basierend auf einer ausgewählten Route. 25
5. Fahrzeugnavigationsvorrichtung wie in Anspruch 4 beansprucht, bei der die Information von jeder durch den Controller (4) registrierten Route eine kürzeste Fahrtzeit und eine durchschnittliche Fahrtzeit enthält. 30
6. Fahrzeugnavigationsvorrichtung wie in Anspruch 5 beansprucht, bei der die Information von jeder durch den Controller (4) registrierten Route weiter eine Fahrtdatumsinformation und/oder Fahrtzeitfensterinformation enthält. 35
7. Fahrzeugnavigationsvorrichtung wie in Anspruch 6 beansprucht, bei der die Fahrtzeitfensterinformation und/oder Ankunftszeitinformation enthält. 40

beansprucht, bei der die Fahrtzeitfensterinformation Abfahrtszeitinformation und/oder Ankunftszeitinformation enthält.

8. Verfahren zum Suchen nach einer Route von einem eingegebenen Abfahrtsort zu einem eingegebenen Ziel, mit: 45

Registrieren mindestens einer gefahrenen Route durch Verbinden der gefahrenen Route mit einem Abfahrtsort und einem Ziel;  
Suchen nach einer Route; und  
Durchführen von Führung basierend auf einer Route, die durch die Suche gefunden wurde; **dadurch gekennzeichnet, dass** das Verfahren weiter aufweist: 50

Beurteilen, ob der eingegebene Abfahrtsort und das eingegebene Ziel dieselben wie ein entsprechender/entsprechendes Abfahrtsort und Ziel der registrierten Route sind;  
Suchen, falls beurteilt wurde, dass die registrierte Route denselben Abfahrtsort und dasselbe Ziel wie der/das entsprechende eingegebene Abfahrtsort und eingegebene Ziel aufweist, nach einer Route durch Auslesen von Information der registrierten Route mit demselben Abfahrtsort und demselben Ziel wie der/das entsprechende eingegebene Abfahrtsort und eingegebene Ziel und Senken einer Suchgewichtung für die registrierte Route mit demselben Abfahrtsort und demselben Ziel wie der/das entsprechende eingegebene Abfahrtsort und eingegebene Ziel; und  
Aktualisieren und Registrieren der kürzesten aufgezeichneten Fahrtzeit für jede registrierte Route zwischen demselben Abfahrtsort und demselben Ziel. 55

9. Verfahren zum Suchen nach einer Route nach Anspruch 8, weiter aufweisend: 60

Auslesen, falls beurteilt ist, dass die registrierte Route denselben Abfahrtsort und dasselbe Ziel wie der/das entsprechende eingegebene Abfahrtsort und eingegebene Ziel aufweist, von Information aus einer Mehrzahl registrierter Routen und Durchführen von Führung basierend auf einer ausgewählten Route. 65

## Revendications

1. Appareil de navigation pour véhicule permettant de rechercher un itinéraire à partir d'un lieu de départ (A) entré vers une destination (B) entrée et de réaliser le guidage, l'appareil comprenant : 70

un contrôleur (4) agencé pour enregistrer au moins un itinéraire parcouru en associant l'itinéraire parcouru avec un lieu de départ et une destination ; chercher un itinéraire ; et réaliser un guidage sur la base d'un itinéraire trouvé par la recherche ;

**caractérisé en ce que** le contrôleur est agencé pour juger si le lieu de départ entré et la destination entrée sont les mêmes qu'un lieu de départ et une destination respectifs de l'itinéraire enregistré ; rechercher un itinéraire, s'il est jugé que l'itinéraire enregistré a le même lieu de départ et la même destination que le lieu de départ entré et la destination entrée respectifs, en lisant les informations de l'itinéraire enregistré avec le même lieu de départ et la même destination que le lieu de départ entré et la destination entrée respectifs et l'abaissement d'un poids de recherche pour l'itinéraire enregistré avec le même lieu de départ et la même destination que le lieu de départ entré et la destination entrée respectifs ; et actualiser et enregistrer la durée de déplacement enregistrée la plus courte pour chaque itinéraire enregistré entre le même lieu de départ et la même destination.

2. Appareil de navigation pour véhicule selon la revendication 1, comprenant également un détecteur de position courante (2) et un détecteur de vitesse du véhicule, dans lequel s'il est jugé qu'une destination a été atteinte à partir des informations détectées par le détecteur de position courante (2) et/ou le détecteur de vitesse du véhicule, le contrôleur (4) est agencé pour déterminer s'il faut actualiser un itinéraire actuellement enregistré avec un itinéraire parcouru, et si le contrôleur a déterminé qu'il faut actualiser l'itinéraire, le contrôleur est agencé pour actualiser et enregistrer l'itinéraire.
3. Appareil de navigation pour véhicule selon la revendication 1, dans lequel si le véhicule se déplace hors d'un itinéraire de guidage, le contrôleur (4) est agencé pour réaliser une recherche d'un itinéraire qui ramènerait le véhicule sur l'itinéraire de guidage.
4. Appareil de navigation pour véhicule selon l'une quelconque des revendications précédentes, **caractérisé en ce que** le contrôleur (4) est agencé pour s'il est jugé que l'itinéraire enregistré a le même lieu de départ et la même destination que le lieu de départ entré et la destination entrée respectifs, rechercher un itinéraire en lisant les informations de plusieurs itinéraires enregistrés, et réaliser un guidage sur la base d'un itinéraire sélectionné.

5. Appareil de navigation pour véhicule selon la revendication 4, dans lequel les informations de chaque itinéraire enregistrées par le contrôleur (4) comprennent une durée de déplacement la plus courte et une durée moyenne de déplacement.

6. Appareil de navigation pour véhicule selon la revendication 5, dans lequel les informations sur chaque itinéraire enregistrées par le contrôleur (4) comprennent également des informations de date de déplacement et/ou les informations d'intervalle de temps de déplacement.

7. Appareil de navigation pour véhicule selon la revendication 6, dans lequel les informations d'intervalle de temps de déplacement comprennent les informations d'heure de départ et/ou les informations d'heure d'arrivée.

8. Procédé de recherche d'un itinéraire à partir d'un lieu de départ entré jusqu'à une destination entrée, comprenant :

l'enregistrement d'un itinéraire parcouru en associant l'itinéraire parcouru avec un lieu de départ et une destination ;  
la recherche d'un itinéraire ; et  
la réalisation d'un guidage sur la base d'un itinéraire trouvé par la recherche ;

**caractérisé en ce que** le procédé comprend également le jugement du fait que le lieu de départ entré et la destination entrée sont les mêmes qu'un lieu de départ et une destination respectifs de l'itinéraire enregistré ;  
la recherche d'un itinéraire, s'il est jugé que l'itinéraire enregistré a le même lieu de départ et la même destination que le lieu de destination entré et la destination entrée respectifs, en lisant les informations de l'itinéraire enregistré avec le même lieu de départ et la même destination que le lieu de départ entré et la destination entrée respectifs et l'abaissement d'un poids de recherche pour l'itinéraire enregistré avec le même lieu de départ et la même destination que le lieu de départ entré et la destination entrée respectifs ; et  
l'actualisation et l'enregistrement de la durée de déplacement enregistrée la plus courte pour chaque itinéraire enregistré entre le même lieu de départ et la même destination.

9. Procédé de recherche d'un itinéraire selon la revendication 8, comprenant également :

s'il est estimé que l'itinéraire enregistré a le même lieu de départ et la même destination que le lieu de départ entré et la destination entrée respectifs, la lecture d'informations concernant plu-

sieurs itinéraires enregistrés, et la réalisation d'un guidage sur la base d'un itinéraire sélectionné.

5

10

15

20

25

30

35

40

45

50

55

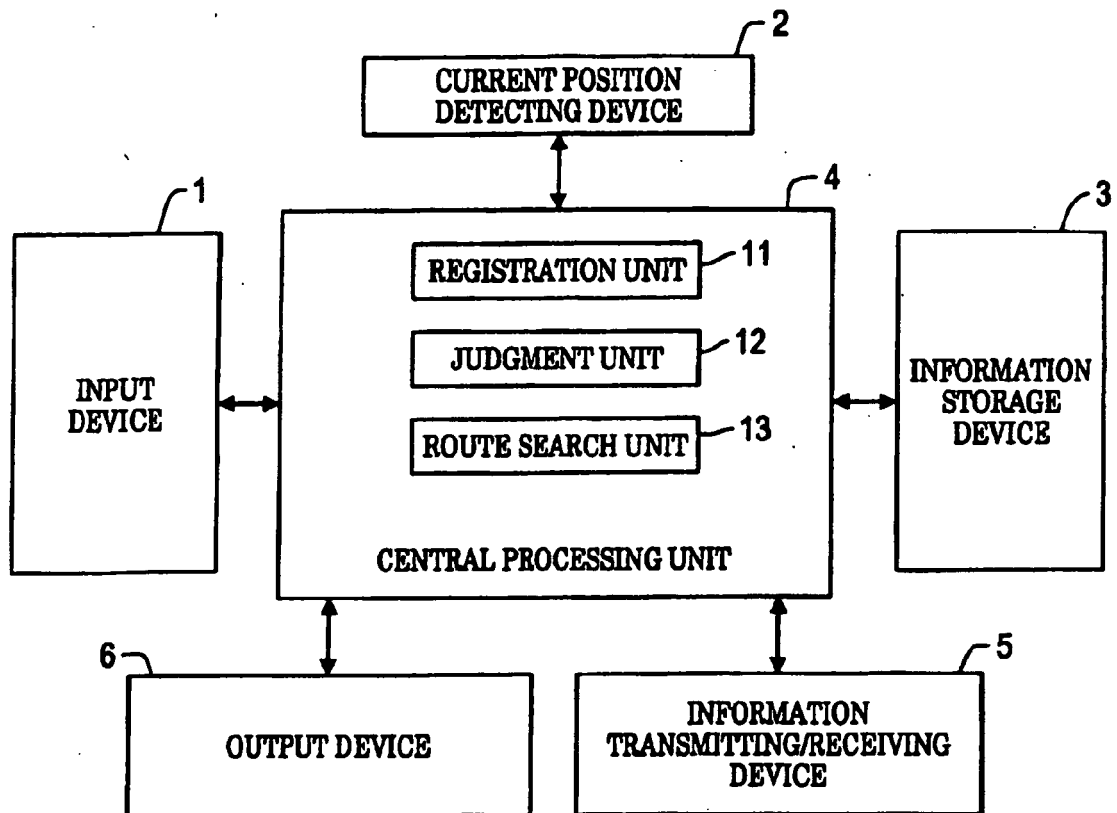

Fig. 1



Fig. 2A

PLACE OF DEPARTURE A → DESTINATION B

DISTANCE    △△ km

TIME            ×× minutes

UPDATE AND REGISTER THIS ROUTE?

YES
NO

Fig. 2B

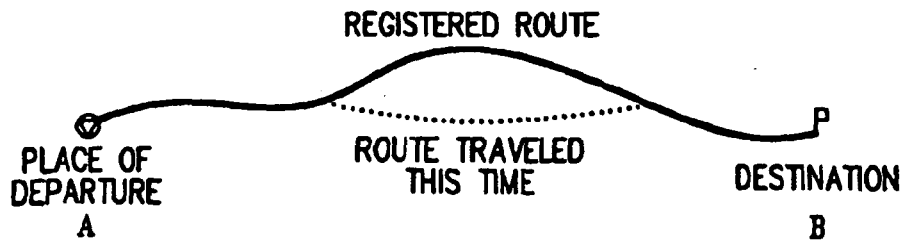

Fig. 3A

PLACE OF DEPARTURE A → DESTINATION B

BEST IN THE PAST    ○○ km    □□ min

THIS TIME            ●● km    ■■ min

UPDATE AND REGISTER THIS ROUTE?

YES
NO

Fig. 3B

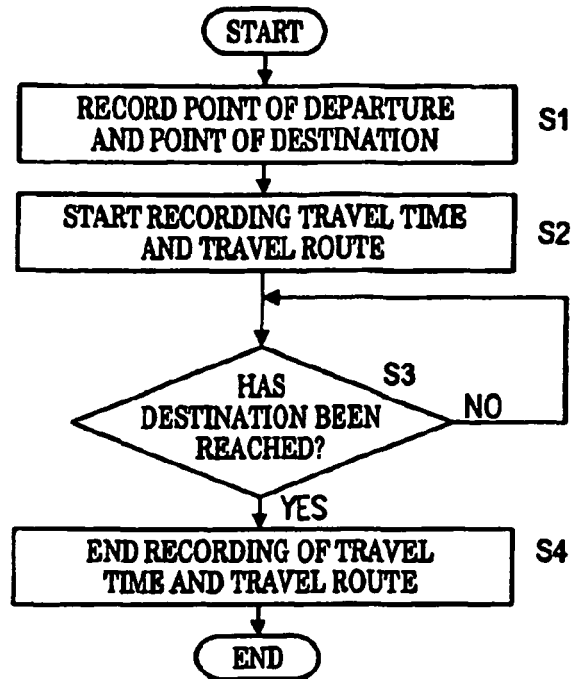

Fig. 4

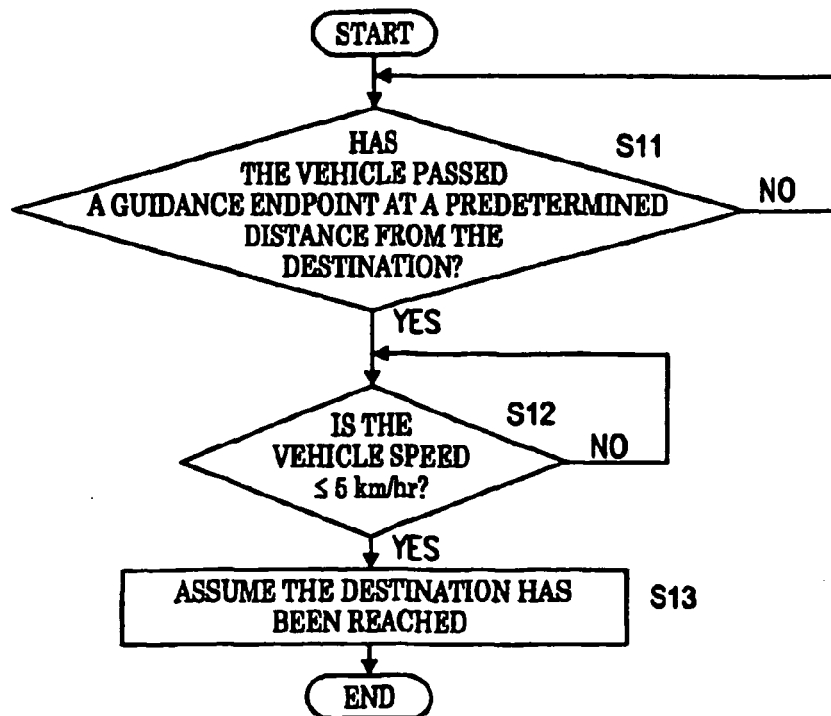

Fig. 5

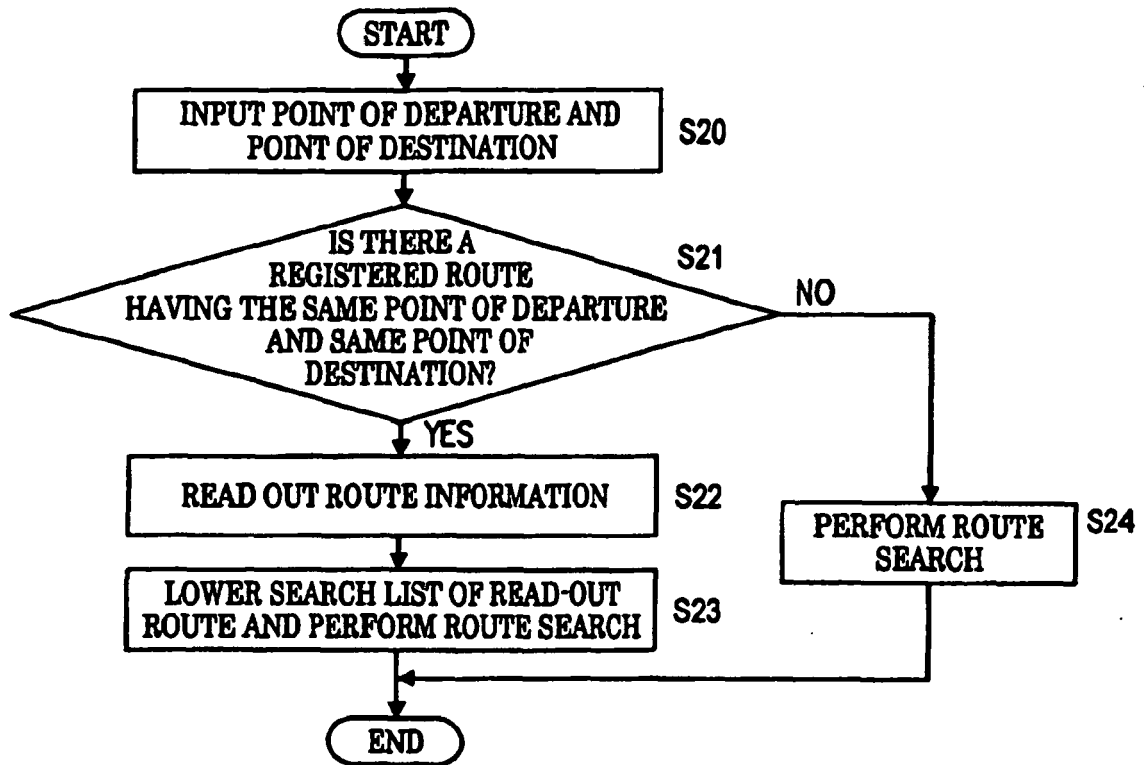

Fig. 6

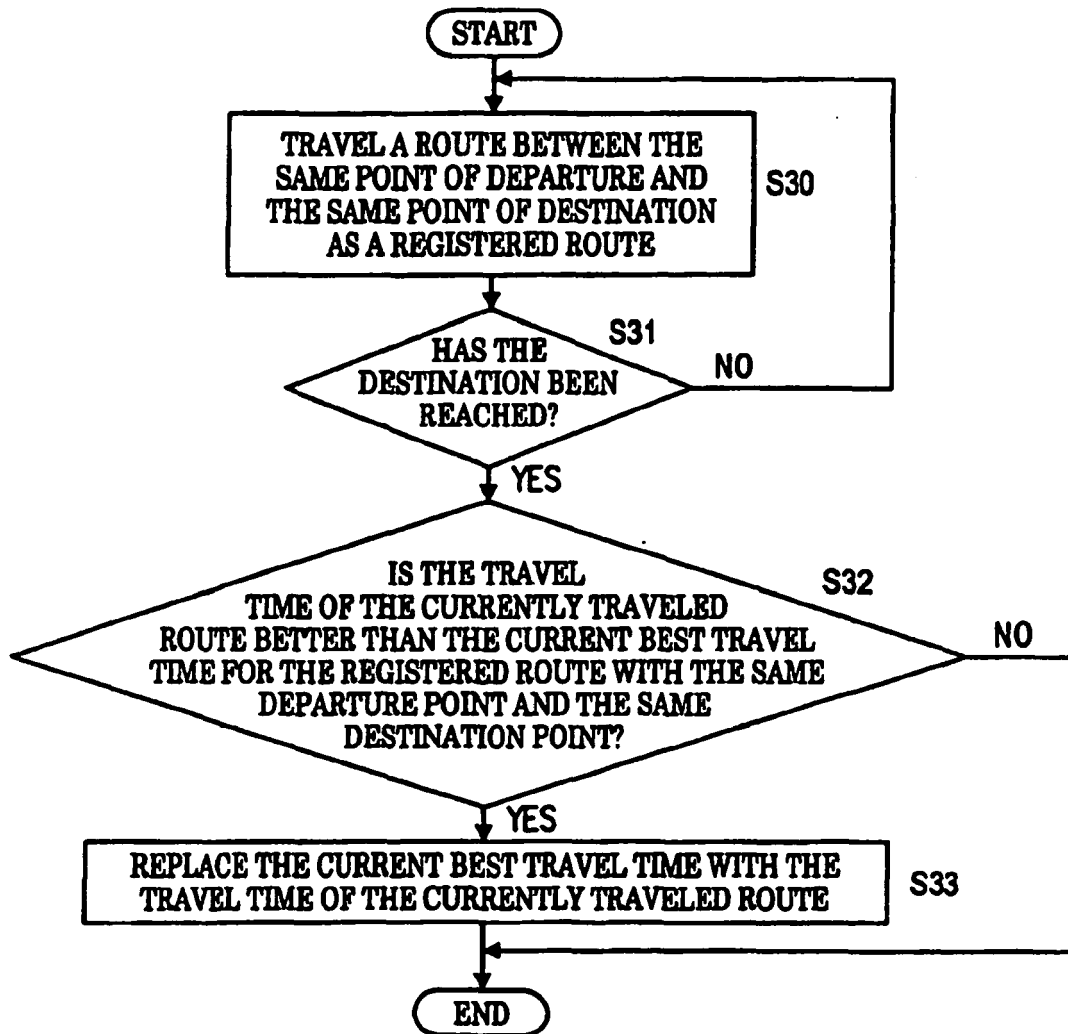

Fig. 7



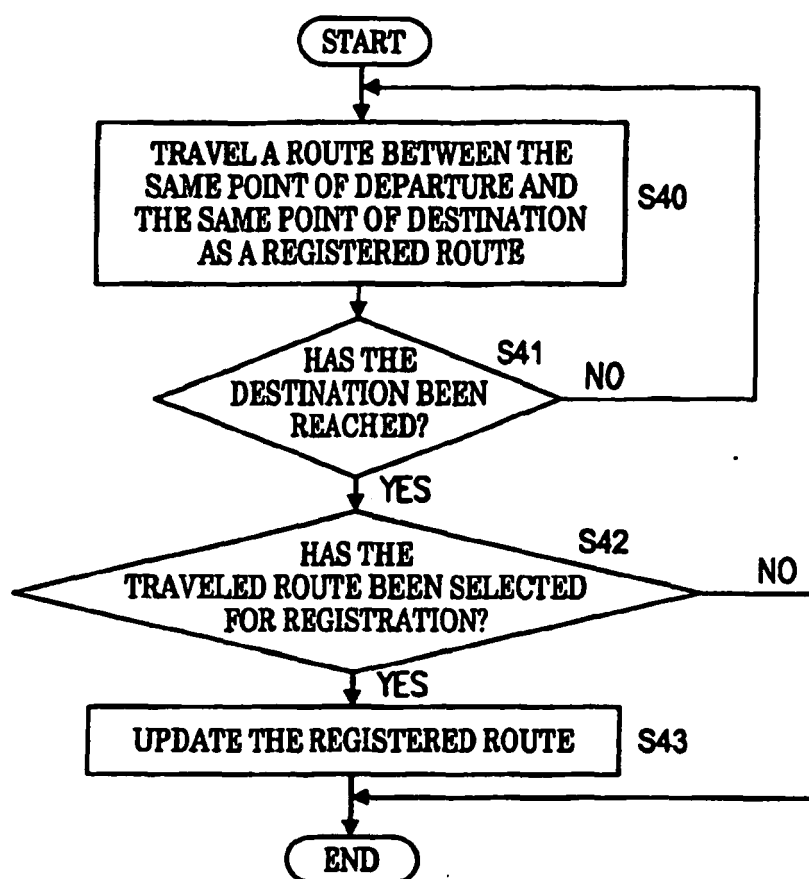

Fig. 8

## COMPARISON OF REGISTERED ROUTES

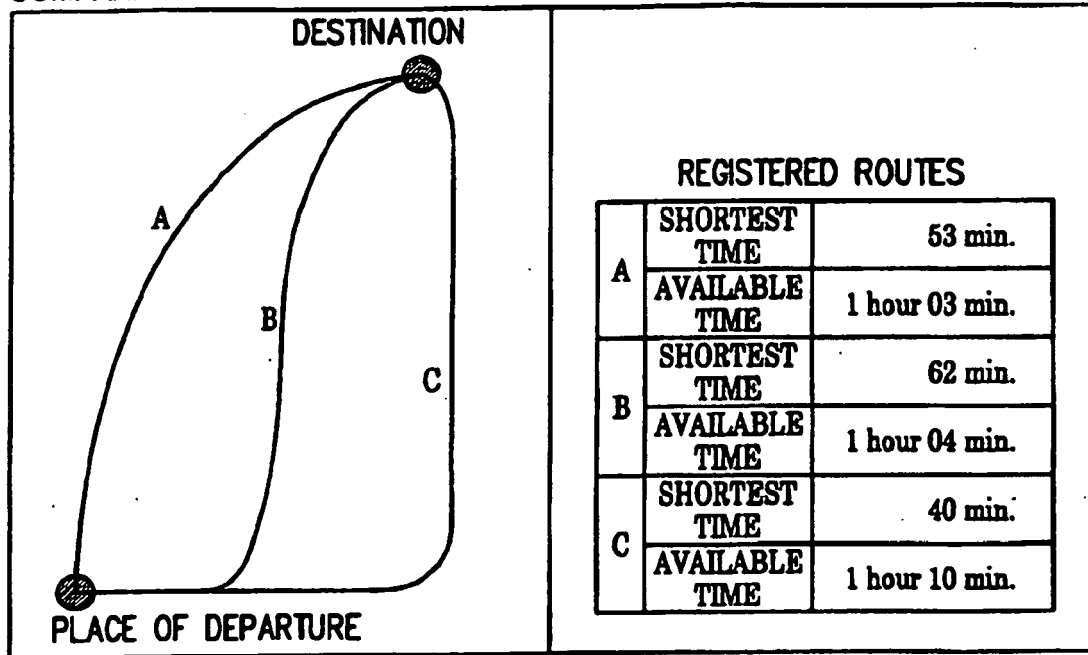

Fig. 9

## COMPARISON OF REGISTERED ROUTES (WEEKDAY, DAYTIME)

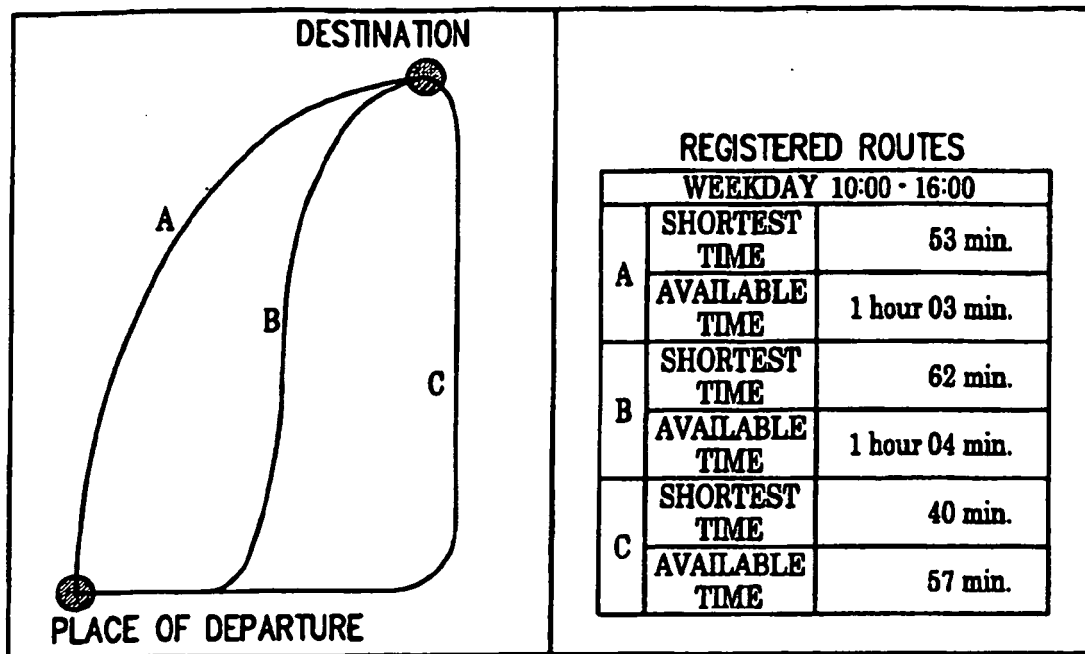

Fig. 10A

## COMPARISON OF REGISTERED ROUTES (WEEKDAY, EVENING)

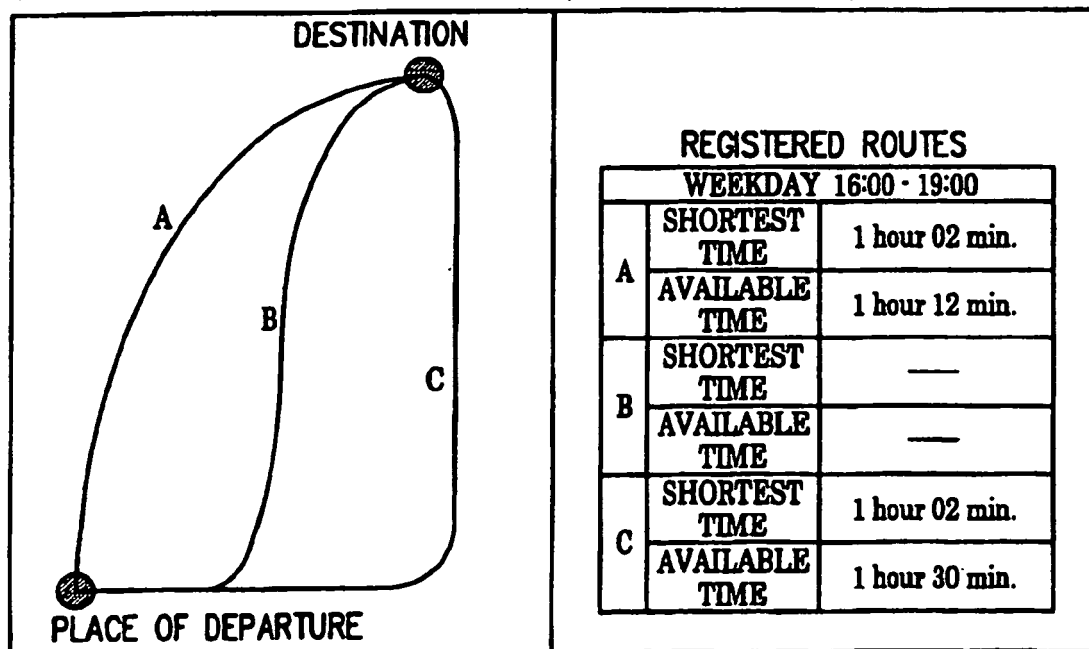

Fig. 10B

**REFERENCES CITED IN THE DESCRIPTION**

*This list of references cited by the applicant is for the reader's convenience only. It does not form part of the European patent document. Even though great care has been taken in compiling the references, errors or omissions cannot be excluded and the EPO disclaims all liability in this regard.*

**Patent documents cited in the description**

- DE 19535567 A1 [0004]
- EP 0697686 A2 [0004]
- DE 19839378 A1 [0004]