



(12) **EUROPEAN PATENT APPLICATION**

(88) Date of publication A3:
18.05.2005 Bulletin 2005/20

(51) Int Cl.7: **E04C 3/17**, E04C 3/18,
E04C 3/292

(43) Date of publication A2:
11.08.2004 Bulletin 2004/33

(21) Application number: **04250604.8**

(22) Date of filing: **04.02.2004**

(84) Designated Contracting States:
AT BE BG CH CY CZ DE DK EE ES FI FR GB GR
HU IE IT LI LU MC NL PT RO SE SI SK TR
Designated Extension States:
AL LT LV MK

(72) Inventor: **Tadich, John**
Dandenon, South Victoria 3164 (AU)

(74) Representative: **Smaggasgale, Gillian Helen**
W.P. Thompson & Co,
55 Drury Lane
London WC2B 5SQ (GB)

(30) Priority: **04.02.2003 US 444818 P**

(71) Applicant: **MiTek Holdings, Inc.**
Wilmington, Delaware 19801 (US)

(54) **Building frame member**

(57) A reinforcing brace for attachment to a web member of a building framework such as a truss to prevent bending or flexing out of a plane of the truss. Fas-

teners secure the brace to the web member at a lateral side of the web member such that front and back sides of the web member remain free from fasteners. The brace is entirely within thickness confines of the truss.

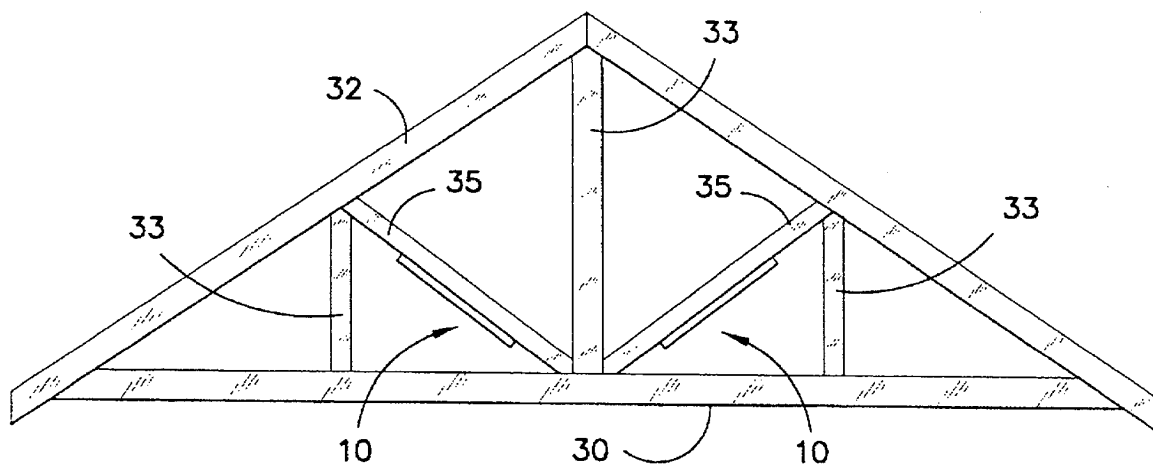

FIG. 3



European Patent
Office

EUROPEAN SEARCH REPORT

Application Number
EP 04 25 0604

DOCUMENTS CONSIDERED TO BE RELEVANT			
Category	Citation of document with indication, where appropriate, of relevant passages	Relevant to claim	CLASSIFICATION OF THE APPLICATION (Int.Cl.7)
X	US 6 148 579 A (ROLF ET AL) 21 November 2000 (2000-11-21)	1,3-7	E04C3/17 E04C3/18
Y	* column 2, line 1 - column 2, line 67 * * column 6, line 12 - column 6, line 22 * * column 6, line 44 - column 6, line 47 * * abstract; figures 4,5,20-23,27,33 * -----	8,9,11	E04C3/292 E04C3/292
Y	US 5 946 879 A (PELLOCK ET AL) 7 September 1999 (1999-09-07) * the whole document * -----	8,9,11	
A	US 4 555 879 A (CHEATER ET AL) 3 December 1985 (1985-12-03) * figures 1-3 * -----	1,4,5, 7-9	
			TECHNICAL FIELDS SEARCHED (Int.Cl.7)
			E04C
The present search report has been drawn up for all claims			
Place of search		Date of completion of the search	Examiner
The Hague		31 March 2005	Hendrickx, X
CATEGORY OF CITED DOCUMENTS X : particularly relevant if taken alone Y : particularly relevant if combined with another document of the same category A : technological background O : non-written disclosure P : intermediate document T : theory or principle underlying the invention E : earlier patent document, but published on, or after the filing date D : document cited in the application L : document cited for other reasons & : member of the same patent family, corresponding document			

1
EPO FORM 1503 03.82 (P04C01)

**ANNEX TO THE EUROPEAN SEARCH REPORT
ON EUROPEAN PATENT APPLICATION NO.**

EP 04 25 0604

This annex lists the patent family members relating to the patent documents cited in the above-mentioned European search report.
The members are as contained in the European Patent Office EDP file on
The European Patent Office is in no way liable for these particulars which are merely given for the purpose of information.

31-03-2005

Patent document cited in search report		Publication date	Patent family member(s)	Publication date
US 6148579	A	21-11-2000	NONE	
US 5946879	A	07-09-1999	NONE	
US 4555879	A	03-12-1985	ZA 8309228 A	29-08-1984
			AU 561049 B2	30-04-1987
			AU 3223584 A	20-06-1985
			BE 900464 A2	17-12-1984
			CA 1207510 A1	15-07-1986
			GB 2151274 A ,B	17-07-1985
			NZ 209298 A	31-07-1987
			PH 21680 A	13-01-1988
			SG 29487 G	17-07-1987