



(12) **EUROPEAN PATENT APPLICATION**

(88) Date of publication A3:
17.12.2008 Bulletin 2008/51

(51) Int Cl.:
F02D 41/20 (2006.01) F02D 41/24 (2006.01)
F02M 51/06 (2006.01) F02M 61/16 (2006.01)

(43) Date of publication A2:
15.09.2004 Bulletin 2004/38

(21) Application number: **04005952.9**

(22) Date of filing: **12.03.2004**

(84) Designated Contracting States:
AT BE BG CH CY CZ DE DK EE ES FI FR GB GR
HU IE IT LI LU MC NL PL PT RO SE SI SK TR
Designated Extension States:
AL LT LV MK

(72) Inventor: **Osaki, Masatoyo**
Kariya-city
Aichi-pref.
448-8661 (JP)

(30) Priority: **14.03.2003 JP 2003069811**

(74) Representative: **TBK-Patent**
Bavariaring 4-6
80336 München (DE)

(71) Applicant: **Denso Corporation**
Kariya-city,
Aichi-pref. 448-8661 (JP)

(54) **Fuel injection system for internal combustion engine**

(57) In a common-rail fuel injection system, measurement data on a pressure feed rate characteristic, reflecting diverse individual differences among supply pumps (6), is divided into N portions which in turn are ranked and encoded to produce ranked pressure feed rate characteristic codes (21), and one of the ranked codes (21) is distinguishably put or printed on a portion of the pump (6) confirmable or visible from the external.

Moreover, measurement data on a leak rate characteristic, reflecting diverse individual differences of injectors (4), is divided into M portions which in turn are ranked and encoded, and one of the resultant ranked leak rate characteristic codes (22) is distinguishably put or printed on a portion of the injector (4) confirmable from the external. This enables the pressurization performance of the system to be enhanced without requiring a considerable structure alteration of the pump (6).

FIG. 1

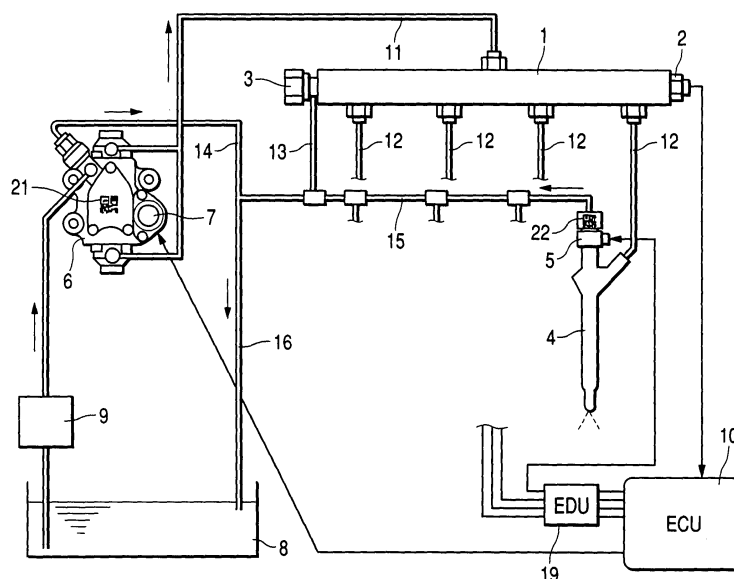



EUROPEAN SEARCH REPORT

Application Number
EP 04 00 5952

DOCUMENTS CONSIDERED TO BE RELEVANT			
Category	Citation of document with indication, where appropriate, of relevant passages	Relevant to claim	CLASSIFICATION OF THE APPLICATION (IPC)
A	WO 00/63545 A (SIEMENS AUTOMOTIVE CORP LP [US]) 26 October 2000 (2000-10-26) * the whole document *	1-6	INV. F02D41/20 F02D41/24 F02M51/06 F02M61/16
A	JP 2002 188544 A (DENSO CORP) 5 July 2002 (2002-07-05) * abstract *	1-6	
A	US 6 516 658 B1 (MCCOY JOHN C [US] ET AL) 11 February 2003 (2003-02-11) * column 1, line 36 - column 2, line 36 * * claims 1-8 *	1-6	
			TECHNICAL FIELDS SEARCHED (IPC)
			F02D F02M
The present search report has been drawn up for all claims			
Place of search Munich		Date of completion of the search 5 November 2008	Examiner Calabrese, Nunziant
<p>CATEGORY OF CITED DOCUMENTS</p> <p>X : particularly relevant if taken alone Y : particularly relevant if combined with another document of the same category A : technological background O : non-written disclosure P : intermediate document</p> <p>T : theory or principle underlying the invention E : earlier patent document, but published on, or after the filing date D : document cited in the application L : document cited for other reasons & : member of the same patent family, corresponding document</p>			

 4
EPO FORM 1503 03.82 (P04C01)

**ANNEX TO THE EUROPEAN SEARCH REPORT
ON EUROPEAN PATENT APPLICATION NO.**

EP 04 00 5952

This annex lists the patent family members relating to the patent documents cited in the above-mentioned European search report.
The members are as contained in the European Patent Office EDP file on
The European Patent Office is in no way liable for these particulars which are merely given for the purpose of information.

05-11-2008

Patent document cited in search report	Publication date	Patent family member(s)	Publication date
WO 0063545 A	26-10-2000	DE 60015745 D1	16-12-2004
		DE 60015745 T2	22-06-2006
		EP 1171701 A1	16-01-2002
		JP 3723080 B2	07-12-2005
		JP 2003525376 T	26-08-2003

JP 2002188544 A	05-07-2002	NONE	

US 6516658 B1	11-02-2003	NONE	
