



Europäisches Patentamt
European Patent Office
Office européen des brevets



(11) **EP 1 457 699 A3**

(12) **EUROPEAN PATENT APPLICATION**

(88) Date of publication A3:
22.09.2004 Bulletin 2004/39

(51) Int Cl.7: **F16D 41/06**

(43) Date of publication A2:
15.09.2004 Bulletin 2004/38

(21) Application number: **04010978.7**

(22) Date of filing: **02.10.2002**

(84) Designated Contracting States:
DE FR GB IT

(30) Priority: **02.10.2001 JP 2001306281**
01.11.2001 JP 2001336061
21.11.2001 JP 2001355542

(62) Document number(s) of the earlier application(s) in accordance with Art. 76 EPC:
02022119.8 / 1 300 602

(71) Applicant: **KOYO SEIKO CO., LTD.**
Osaka 542-0081 (JP)

(72) Inventors:
• **Ichihara, Takahiro, c/o Koyo Seiko Co., Ltd.**
Osaka 542-0081 (JP)
• **Fujiwara, Hideki, c/o Koyo Seiko Co., Ltd.**
Osaka 542-0081 (JP)

(74) Representative:
TER MEER STEINMEISTER & PARTNER GbR
Artur-Ladebeck-Strasse 51
33617 Bielefeld (DE)

(54) **Pulley unit having one-way clutch**

(57) A pulley is concentrically disposed around a hollow shaft, and a one-way clutch is disposed between the hollow shaft and the pulley. At least one bearing is provided between the shaft and the pulley. In the one-way clutch, a roller as a meshing member and a coil spring as a biasing member are integrally rotated together with an outer ring. The pulley is provided at its inner periphery with a cam surface, and the pulley and the outer ring of the one-way clutch are integrally formed. The outer and inner diameters of the inner ring are produced by cold forging.

Fig. 1

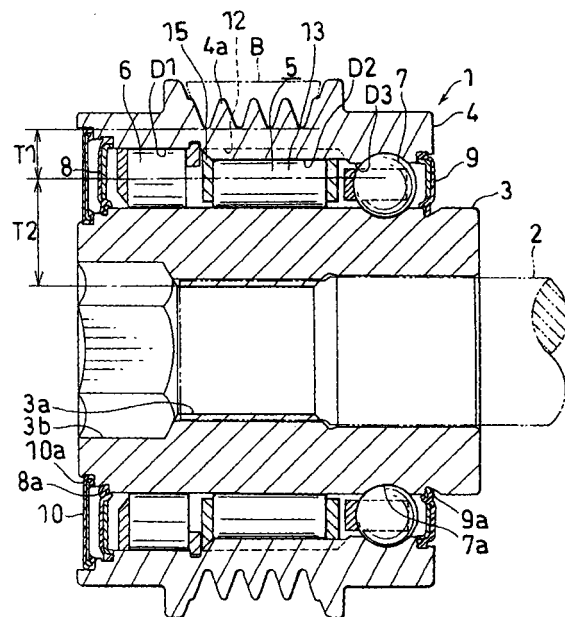

EP 1 457 699 A3



European Patent
Office

EUROPEAN SEARCH REPORT

Application Number
EP 04 01 0978

DOCUMENTS CONSIDERED TO BE RELEVANT			
Category	Citation of document with indication, where appropriate, of relevant passages	Relevant to claim	CLASSIFICATION OF THE APPLICATION (Int.Cl.7)
D,X	EP 0 947 721 A (KOYO SEIKO CO) 6 October 1999 (1999-10-06) * claim 5 *	1,3	F16D41/06
X	EP 1 101 978 A (KOYO SEIKO CO) 23 May 2001 (2001-05-23) * paragraph [0053] - paragraph [0056] *	1,3	
X	US 5 415 258 A (NUMATA TETSUAKI) 16 May 1995 (1995-05-16) * figure 3 *	1,2	
A	FR 2 774 446 A (KOYO SEIKO CO) 6 August 1999 (1999-08-06) * figure 10 *	1-3	
			TECHNICAL FIELDS SEARCHED (Int.Cl.7)
			F16D F02N F16H
The present search report has been drawn up for all claims			
Place of search Munich		Date of completion of the search 20 July 2004	Examiner Foulger, M
CATEGORY OF CITED DOCUMENTS		T : theory or principle underlying the invention E : earlier patent document, but published on, or after the filing date D : document cited in the application L : document cited for other reasons & : member of the same patent family, corresponding document	
X : particularly relevant if taken alone Y : particularly relevant if combined with another document of the same category A : technological background O : non-written disclosure P : intermediate document			

EPO FORM 1503 03.82 (P04C01)

**ANNEX TO THE EUROPEAN SEARCH REPORT
ON EUROPEAN PATENT APPLICATION NO.**

EP 04 01 0978

This annex lists the patent family members relating to the patent documents cited in the above-mentioned European search report. The members are as contained in the European Patent Office EDP file on
The European Patent Office is in no way liable for these particulars which are merely given for the purpose of information.

20-07-2004

Patent document cited in search report		Publication date	Patent family member(s)	Publication date
EP 0947721	A	06-10-1999	JP 11344052 A	14-12-1999
			DE 69914398 D1	04-03-2004
			EP 0947721 A2	06-10-1999
			US 6095693 A	01-08-2000

EP 1101978	A	23-05-2001	JP 2001141037 A	25-05-2001
			EP 1101978 A1	23-05-2001
			EP 1256745 A2	13-11-2002
			US 2002183147 A1	05-12-2002
			US 6588560 B1	08-07-2003
US 5415258	A	16-05-1995	JP 2904660 B2	14-06-1999
			JP 6129449 A	10-05-1994

FR 2774446	A	06-08-1999	JP 11159599 A	15-06-1999
			DE 19843946 A1	25-03-1999
			FR 2774446 A1	06-08-1999
			GB 2330884 A ,B	05-05-1999
			IT MI990235 A1	07-08-2000
			US 6095301 A	01-08-2000
