



Europäisches Patentamt
European Patent Office
Office européen des brevets



(11) **EP 1 464 583 A2**

(12) **EUROPEAN PATENT APPLICATION**

(43) Date of publication:
06.10.2004 Bulletin 2004/41

(51) Int Cl.7: **B65B 61/20**, B65B 19/20,
B65D 85/10, B31D 1/02,
B31B 1/90, B65H 45/28,
B65H 45/22

(21) Application number: **03104344.1**

(22) Date of filing: **24.11.2003**

(84) Designated Contracting States:
**AT BE BG CH CY CZ DE DK EE ES FI FR GB GR
HU IE IT LI LU MC NL PT RO SE SI SK TR**
Designated Extension States:
AL LT LV MK

(72) Inventors:
• **Draghetti, Fiorenzo**
40059 Medicina (IT)
• **Spatafora, Mario**
40100 Bologna (IT)

(30) Priority: **01.04.2003 IT BO20030184**

(74) Representative: **Jorio, Paolo et al**
STUDIO TORTA S.r.l.,
Via Viotti, 9
10121 Torino (IT)

(71) Applicant: **G.D SOCIETA' PER AZIONI**
40133 Bologna (BO) (IT)

(54) **Method and machine for producing a package of tobacco articles complete with a folded coupon**

(57) A method and machine (1) for producing a package (2) of tobacco articles complete with a folded coupon (5), whereby a flat strip (12) is unwound off a reel (13) and fed to a folding station (14) where the strip (12) is folded over along at least one fold line (15) parallel to the travelling direction of the strip (12); the folded strip (12) is then fed to a cutting station (16), where the folded strip (12) is cut along a cutting line crosswise to the travelling direction of the strip (12) to detach from the strip (12) the folded coupon (5), which is engaged by a gripping head (10) cooperating with the cutting station (16), and is fed to a seat (7) on a packing conveyor (6) and onto a packet (3, 4) of tobacco articles carried by the seat (7).

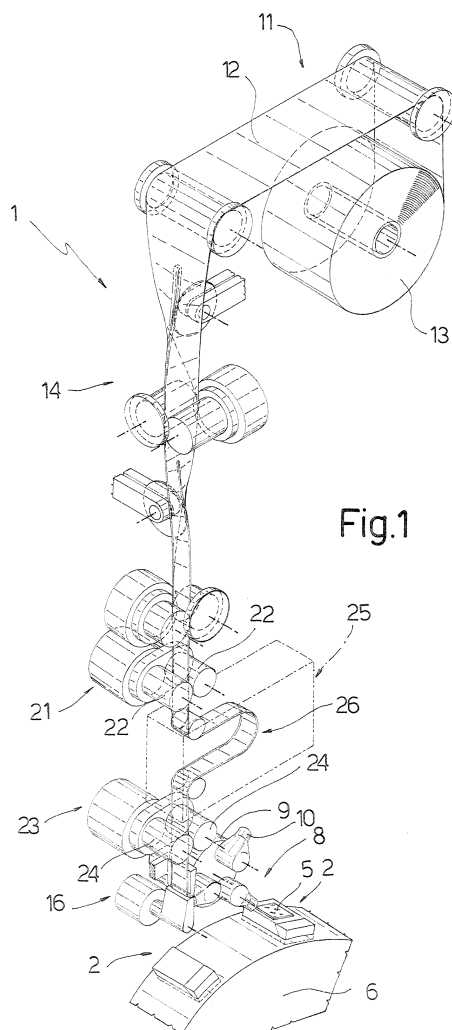

Fig.1

EP 1 464 583 A2

Description

[0001] The present invention relates to a method and machine for producing a package of tobacco articles complete with a folded coupon.

[0002] The present invention may be used to particular advantage in the manufacture of packets of cigarettes, to which the following description refers purely by way of example.

[0003] It is fairly common practice to combine a packet of cigarettes with a respective coupon, which is normally located on the group of cigarettes inside the packet. The coupon may be the same size as or larger than the packet of cigarettes, and, if larger, is folded for insertion inside or application to the outside of the packet.

[0004] A known packing machine for producing packets of cigarettes with respective folded coupons comprises a conveyor for feeding a number of seats, each supporting a respective group of cigarettes, along a packing path. The packing path extends through a feed station, where a wheel with a number of gripping heads extracts the folded coupons one by one from the bottom of a stack housed inside a store, and feeds each folded coupon to a respective seat on a packing conveyor and onto the corresponding group of cigarettes.

[0005] Tests have shown that known packing machines of the type described above only operate satisfactorily at relatively slow speed (up to 4-5 packets of cigarettes a second), whereas high-speed operation (over 7-8 packets of cigarettes a second) is seriously impaired by the relatively long time involved in correctly withdrawing a folded coupon from the bottom of a stack of folded coupons.

[0006] It is an object of the present invention to provide a method and machine for producing a package of tobacco articles complete with a folded coupon, designed to eliminate the aforementioned drawbacks, and which, in particular are cheap and easy to implement.

[0007] According to the present invention, there is provided a method of producing a package of tobacco articles complete with a folded coupon, as claimed in Claim 1 and, preferably, in any one of the following Claims depending directly or indirectly on Claim 1.

[0008] According to the present invention, there is provided a machine for producing a package of tobacco articles complete with a folded coupon, as claimed in Claim 11 and, preferably, in any one of the following Claims depending directly or indirectly on Claim 11.

[0009] A non-limiting embodiment of the present invention will be described by way of example with reference to the accompanying drawings, in which:

Figure 1 shows a schematic view in perspective of part of a cigarette packing machine in accordance with the present invention;

Figure 2 shows a front view of the part of the machine in Figure 1;

Figure 3 shows a side view of the part of the ma-

chine in Figure 1;

Figures 4 to 8 show larger-scale sections along lines IV-IV, V-V, VI-VI, VII-VII, VIII-VIII of details of the Figure 1 machine;

Figure 9 shows a view in perspective of a packet of cigarettes produced on the Figure 1 packing machine;

Figure 10 shows a larger-scale view in perspective of a cutting station of the Figure 1 machine;

Figures 11 and 12 show larger-scale front views of two instants in the operation of a cutting station of the Figure 1 machine;

Figure 13 shows a view in perspective of a different embodiment of a folding station of the Figure 1 packing machine.

Figure 14 shows a view in perspective of a further embodiment of a folding station of the Figure 1 packing machine;

Figure 15 shows a side view of the Figure 14 folding station;

Figure 16 shows a larger-scale view in perspective, with parts removed for clarity, of two details of the Figure 14 folding station, and a plan view of one of the two details.

[0010] Number 1 in Figure 1 indicates as a whole a packing machine for producing rigid packets 2 of cigarettes. Figure 9 shows a detail of a packet 2 of cigarettes, which comprises a foil wrapping 3 containing a group of cigarettes (not shown in detail) and inserted inside a hinged-lid box 4. Packet 2 of cigarettes also comprises a respective folded coupon 5, which rests on a major lateral wall of box 4 and is made integral with box 4 by the interposition of glue or by a subsequent overwrapping of transparent plastic material (not shown). Alternatively, folded coupon 5 may be inserted inside box 4; in which case, folded coupon 5 rests on a major lateral wall of foil wrapping 3.

[0011] Packing machine 1 comprises a packing wheel 6 rotating continuously about a respective central axis (not shown) and having a number of peripheral seats 7, each for housing and supporting a respective packet 2 of cigarettes. As packing wheel 6 rotates, each seat 7 housing a respective packet 2 of cigarettes is fed through a feed station 8, where a transfer drum 9, having three suction gripping heads 10, feeds a respective folded coupon 5 onto the packet 2 of cigarettes in each seat 7. More specifically, each seat 7 has known gripping means (not shown) for retaining respective folded coupon 5 on the corresponding packet 2 of cigarettes.

[0012] As shown in Figures 1 to 3, packing machine 1 comprises an unwinding device 11 for unwinding a flat strip 12 off a reel 13; a folding station 14 where the flat strip 12 unwound off reel 13 is folded over along a number of fold lines 15 parallel to the travelling direction of strip 12; and a cutting station 16 where the folded strip 12 is cut along a cutting line crosswise to the travelling direction of strip 12 to cut the folded coupon 5 off strip

12, after which, the folded coupon is engaged by the gripping head 10 cooperating with cutting station 16, and is fed to respective seat 7 on packing wheel 6.

[0013] At folding station 14 in the accompanying drawings, flat strip 12 is folded over along two fold lines 15 to a quarter of its original width. Generally speaking, however, flat strip 12 may be folded over at folding station 14 along any number of fold lines 15 to form a so-called "accordion" fold.

[0014] To make each fold in flat strip 12, flat strip 12 is run against a roller 17 having a V-shaped lateral surface, so as to be first folded into a V along a fold line 15; and the V-folded strip 12 is then fed between two rollers 18, which cooperate with each other to complete the fold along fold line 15. More specifically, roller 17 is fitted to a respective frame 19 to rotate freely about an axis 20 crosswise to the travelling direction of strip 12.

[0015] Downstream from folding station 14 is located a drive device 21, which comprises two rollers 22 cooperating with each other, and between which the folded strip 12 is fed; one of rollers 22 is idle, while the other roller 22 is powered to impart a given motion to folded strip 12. Downstream from drive device 21 is located a further drive device 23, which comprises two rollers 24 cooperating with each other, and between which the folded strip 12 is fed; one of rollers 24 is idle, while the other roller 24 is powered to impart a given motion to folded strip 12.

[0016] Between the two drive devices 21 and 23 is interposed a compensating device 25, which, by means of suction, forms a bend 26 of variable length in folded strip 12.

[0017] In actual use, drive device 21 is controlled to impart a substantially constant speed to strip 12 unwound off reel 13, and so feed strip 12 continuously to folding station 14; whereas drive device 23 is controlled to impart a cyclically varying speed to strip 12, and so feed strip 12 in steps to cutting station 16. The length of bend 26 is varied constantly to cyclically zero the speed of strip 12 at cutting station 16, so that strip 12 can be fed in steps to cutting station 16.

[0018] Cutting station 16 comprises a fixed anvil 27 and a movable cutting member 28 located successively in the travelling direction of strip 12. Anvil 27 has a face 29 positioned contacting strip 12 and having a cutting edge at the end facing cutting member 28; and cutting member 28 comprises a plate 30, which is mounted to oscillate about a respective axis 31 crosswise to the travelling direction of strip 12 under the control of an actuating device 32, and has, at the end facing anvil 27, a cutting edge complementary to the cutting edge of anvil 27.

[0019] Transfer drum 9 rotates continuously about a respective central axis 33 parallel to axis 31, and comprises three arms 34, which are equally spaced along the periphery of transfer drum 9, are fitted to transfer drum 9 to oscillate with respect to transfer drum 9 about respective axis 35 parallel to axis 33, and support grip-

ping heads 10.

[0020] In actual use, for each complete back and forth oscillation about axis 31, plate 30 cuts a folded coupon 5 off folded strip 12 by cutting along a cutting line crosswise to the travelling direction of strip 12. As it is being cut off, folded coupon 5 is engaged by a respective gripping head 10 and then fed to a corresponding seat 7. For which purpose, the arm 34 supporting gripping head 10 is oscillated about respective axis 35 to keep gripping head 10 in substantially stationary contact with plate 30. More specifically, when cutting folded strip 12, plate 30 (defining a cutting knife) and respective gripping head 10 are oscillated, in time with each other, about substantially the same axis coincident with axis 31, and with concordant, substantially equal movements to keep plate 30 and gripping head 10 substantially contacting each other, with the folded coupon 5 just detached from folded strip 12 in between.

[0021] As stated, at folding station 14, to form each fold in strip 12, strip 12 is first folded into a V along a fold line 15, and the V-folded strip 12 is then fed between two rollers 18 cooperating with each other to complete the fold along fold line 15.

[0022] In a preferred embodiment shown in Figure 13, strip 12 is first folded into a V by running it against a fixed triangular folding edge 36. This solution is generally preferable to rollers 17 by being cheaper and easier to implement, while producing the same results. More specifically, folding edge 36 is flat and in the form of an isosceles (or possibly equilateral) triangle having a base 37 perpendicular to the travelling direction of strip 12, and the vertex 38, opposite base 37, facing fold line 15.

[0023] Figures 14 and 15 show a different embodiment of folding station 14. To form each fold in strip 12, strip 12 is run against a folding profile 39 (shown in detail in Figure 16, in which strip 12 is not shown) having a folding edge 40, which slopes at a given angle of normally 10° to 30° with respect to the travelling direction of strip 12, and therefore with respect to the fold line 15 along which strip 12 is to be folded. Folding profile 39 is shaped to have, in the travelling direction of strip 12, a varying transverse dimension, which equals that of the non-folded strip 12 at an initial portion 41, and is gradually reduced, by the slope of folding edge 40, to a transverse dimension, at an end portion 42, equal to half the transverse dimension of strip 12 (i.e. the transverse dimension of the folded strip 12). A deflecting member 43 holds strip 12 in contact with end portion 42 at folding edge 40, so as to force strip 12 to fold gradually about folding edge 40 along the whole length of folding profile 39, until it is eventually folded in half along respective fold line 15 at end portion 42 of folding profile 39.

[0024] End portion 42 of folding profile 39 preferably extends a given length in the travelling direction of the strip, with a constant transverse dimension equal to half the transverse dimension of the non-folded strip 12 (i.e. equal to the transverse dimension of the folded strip 12), and has a change in slope (44) at the part contacting

deflecting member 43.

[0025] In other words, strip 12 is folded about folding profile 39 so that folding profile 39 is enclosed between the two halves of strip 12; one half of strip 12 contacts a top surface 45 of folding profile 39; and the other half of strip 12 is gradually brought into contact with a bottom surface 46 of folding profile 39 parallel to and opposite top surface 45.

[0026] A guide or swerve-inhibiting device 47 is preferably provided to keep the portion of strip 12 not being folded laid flat in a given position on top surface 45 of folding profile 39. More specifically, guide device 47 comprises a perforated belt 48 looped about two end pulleys 49 and 50 and connected to a suction chamber 51 for generating suction through belt 48. Pulley 49 is powered to rotate in time with the travelling speed of strip 12, while pulley 50 is idle. Pulley 49 is preferably also used as a return pulley for strip 12. In an alternative embodiment, both pulleys 49 and 50 are mounted idly to rotate freely about respective central longitudinal axes, and pulley 49 is designed and located to also define a return pulley of strip 12 and therefore to be rotated by strip 12 itself.

[0027] In actual use, perforated belt 48 advances at the same speed as strip 12, engages the contacting strip 12 by suction, and so keeps the portion of strip 12 not being folded laid flat in a given position on top surface 45 of folding profile 39 to prevent strip 12 from swerving, and also prevent the formation of wrinkles or creases.

[0028] In the embodiment shown, deflecting member 43 is defined by a roller mounted idly to rotate freely about a respective longitudinal axis of symmetry. In an alternative embodiment, deflecting member 43 is defined by a fixed drum.

[0029] A known suction-type compensating device 52 is preferably provided immediately downstream from reel 13 (and therefore upstream from folding station 14) to form a bend of varying length in strip 12, and so compensate, with no damage, for any sharp changes in the tension of strip 12 caused by folding station 14.

Claims

1. A method of producing a package of tobacco articles complete with a folded coupon; the method comprising engaging the folded coupon (5) by means of a feed device (9) to feed the folded coupon (5) to a seat (7) of a packing conveyor (6) and onto a packet (3, 4) of tobacco articles carried by the seat (7); and the method being **characterized by** comprising the steps of unwinding a flat strip (12) off a reel (13); feeding the flat strip (12) to a folding station (14) where the strip (12) is folded over along a number of fold lines (15) parallel to the travelling direction of the strip (12); and feeding the folded strip (12) to a cutting station (16) where the folded strip (12) is cut along a cutting line crosswise to the

travelling direction of the strip (12) to detach from the strip (12) the folded coupon (5), which is subsequently engaged by the feed device (9).

2. A method as claimed in Claim 1, wherein, at the folding station (14), the flat strip (12) is folded along a number of fold lines (15) parallel to the travelling direction of the strip (12) to form an "accordion" fold.
3. A method as claimed in Claim 1 or 2, wherein, at the folding station (14), the flat strip (12) is initially folded into a V along a fold line (15), and the V-folded strip (12) is then fed between two rollers (18) co-operating with each other to complete the fold along the fold line (15).
4. A method as claimed in Claim 3, wherein, to be initially folded into a V, the flat strip (12) is run against a further roller (17) positioned parallel to the travelling direction of the strip (12); the further roller (17) having a V-shaped lateral surface, and being fitted to a respective frame (19) to rotate freely about an axis (20) crosswise to the travelling direction of the strip (12).
5. A method as claimed in Claim 3, wherein, to be initially folded into a V, the strip (12) is run against a fixed, substantially triangular folding edge (36).
6. A method as claimed in Claim 5, wherein the folding edge (36) is flat and substantially in the form of an isosceles triangle having a base (37) perpendicular to the travelling direction of the strip (12), and the vertex (38), opposite the base (37), facing the fold line (15).
7. A method as claimed in any one of Claims 1 to 6, wherein the folded strip (12) is fed in steps to the cutting station (16).
8. A method as claimed in Claim 7, wherein the flat strip (12) is unwound off the reel (13) and fed to the folding station (14) continuously at substantially constant speed; a bend (26) in the folded strip (12) being formed between the folding station (14) and the cutting station (16); and the length of the bend (26) being varied constantly to permit cyclic zeroing of the speed of the folded strip (12) at the cutting station (16), and so enable the folded strip (12) to be fed in steps to the cutting station (16).
9. A method as claimed in Claim 7 or 8, wherein the feed device (9) comprises a gripping head (10), and, when cutting the folded strip (12), a cutting knife (30) and the gripping head (10) are oscillated in time with each other about substantially the same first axis (31) crosswise to the travelling direction of the strip (12), and with concordant substantially

equal movements to keep the cutting knife (30) and the gripping head (10) substantially contacting each other, with the folded coupon (5) just detached from the strip (12) in between.

10. A method as claimed in Claim 9, wherein the gripping head (10) is carried by a transfer wheel (9), rotating continuously about a second axis (33) crosswise to the travelling direction of the strip (12), by the interposition of a respective arm (34) extending outwards from the transfer wheel (9); the arm (34) being orientable, with respect to the transfer wheel (9), about a third axis (35) parallel to the second axis (33), so as to keep the gripping head (10) substantially stationary at the cutting station (16) when cutting the folded strip (12) .

11. A machine for producing a package of tobacco articles complete with a folded coupon; the machine (1) comprising a packing conveyor (6) having a seat (7) for carrying a respective packet (3, 4) of tobacco articles; and a feed device (9) for engaging the folded coupon (5) to feed the folded coupon (5) to the seat (7) and onto the packet (3, 4) of tobacco articles; the machine (1) being **characterized by** comprising an unwinding device (11) for unwinding a flat strip (12) off a reel (13); a folding station (14) where the flat strip (12) unwound of the reel (13) is folded over along a number of fold lines (15) parallel to the travelling direction of the strip (12); and a cutting station (16) where the folded strip (12) is cut along a cutting line crosswise to the travelling direction of the strip (12) to detach from the strip (12) the folded coupon (5), which is subsequently engaged by the feed device (9).

12. A machine as claimed in Claim 11, wherein the folding station (14) comprises folding means (17; 36) for folding the strip (12) partly into a V along a fold line (15); and two rollers (18) cooperating with each other to receive the V-folded strip (12) between them to complete the fold along the fold line (15).

13. A machine as claimed in Claim 12, wherein the folding means (17; 36) comprise a further roller (17), which is positioned parallel to the travelling direction of the strip (12), has a V-shaped lateral surface, and is fitted to a respective frame (19) to rotate freely about an axis (20) crosswise to the travelling direction of the strip (12); the strip (12) being initially folded into a V by being run against the further roller (17).

14. A machine as claimed in Claim 12, wherein the folding means (17; 36) comprise a fixed triangular folding edge (36); the strip (12) being initially folded into a V by being run against the fixed folding edge (36).

15. A machine as claimed in Claim 14, wherein the folding edge (36) is flat and substantially in the form of an isosceles triangle having a base (37) perpendicular to the travelling direction of the strip (12), and the vertex (38), opposite the base (37), facing the fold line (15) .

16. A machine as claimed in any one of Claims 11 to 15, wherein first drive means (21) are provided to feed the flat strip (12) to the folding station (14) continuously at substantially constant speed; and second drive means (23) are provided to feed the folded strip (12) in steps to the cutting station (16); a compensating device (25) being interposed between the first and second drive means (21, 23) to form a bend (26) of varying length in the folded strip (12).

17. A machine as claimed in any one of Claims 11 to 16, wherein the cutting station (16) comprises a fixed anvil (27) and a movable cutting member (28) located in succession in the travelling direction of the strip (12); the cutting member (28) comprising a knife (30) hinged to oscillate cyclically about a first axis (31) crosswise to the travelling direction of the strip (12).

18. A machine as claimed in Claim 17, wherein the feed device (9) comprises a gripping head (10), which is carried by a transfer wheel (9), rotating continuously about a second axis (33) crosswise to the travelling direction of the strip (12), by the interposition of a respective arm (34) extending outwards from the transfer wheel (9); the arm (34) being orientable, with respect to said transfer wheel (9), about a third axis (35) parallel to the second axis (33), so as to keep the gripping head (10) substantially stationary at the cutting station (16) when cutting the folded strip (12).

19. A machine as claimed in one of Claims 11 to 18, wherein the folding station (14) comprises a fixed folding profile (39) for folding the strip (12) into a V along a longitudinal fold line (15); and a guide device (47) for keeping a portion of the strip (12) not being folded laid flat in a given position on a top surface (45) of the folding profile (39).

20. A machine as claimed in Claim 19, wherein the guide device (47) comprises a suction belt (48) looped about two end pulleys (49, 50) and connected to a suction chamber (51) for generating suction through the belt (48).

21. A machine as claimed in Claim 20, wherein a first pulley (49) is powered and rotates in time with the travelling speed of the strip (12), while a second pulley (50) is mounted idly.

22. A machine as claimed in Claim 21, wherein the first pulley (49) is preferably also used as a return pulley for the strip (12).
23. A machine as claimed in Claim 20, wherein both the pulleys (49, 50) are mounted idly, and a first pulley (49) is designed and located to also define a return pulley for the strip (12). 5
24. A machine as claimed in one of Claims 11 to 23, wherein the folding station (14) comprises a fixed folding profile (39) for folding the strip (12) into a V along a longitudinal fold line (15); the folding profile (39) having a folding edge (40) sloping at a given angle with respect to the travelling direction of the strip (12); the folding profile (39) being shaped to have, in the travelling direction of the strip (12), a varying transverse dimension, which substantially equals that of the non-folded strip (12) at an initial portion (41), and is gradually reduced, by the slope of the folding edge (40), to a transverse dimension, at an end portion (42), equal to half the transverse dimension of the folded strip (12); a deflecting member (43) being provided to hold the strip (12) in contact with the end portion (42) at the folding edge (40), so as to force the strip (12) to fold gradually about the folding edge (40) along the whole length of the folding profile (39). 10 15 20 25
25. A machine as claimed in Claim 24, wherein the end portion (42) of the folding profile (39) extends a given length in the travelling direction of the strip, with a constant transverse dimension equal to the transverse dimension of the folded strip (12). 30 35
26. A machine as claimed in Claim 25, wherein the end portion (42) of the folding profile (39) has a change in slope (44) at the part contacting the deflecting member (43). 40
27. A machine as claimed in Claim 24, 25 or 26, wherein the deflecting member (43) is defined by a roller mounted idly to rotate freely about a respective longitudinal axis of symmetry. 45
28. A machine as claimed in one of Claims 19 to 27, wherein a compensating device (52) is provided upstream from the folding station (14). 50 55

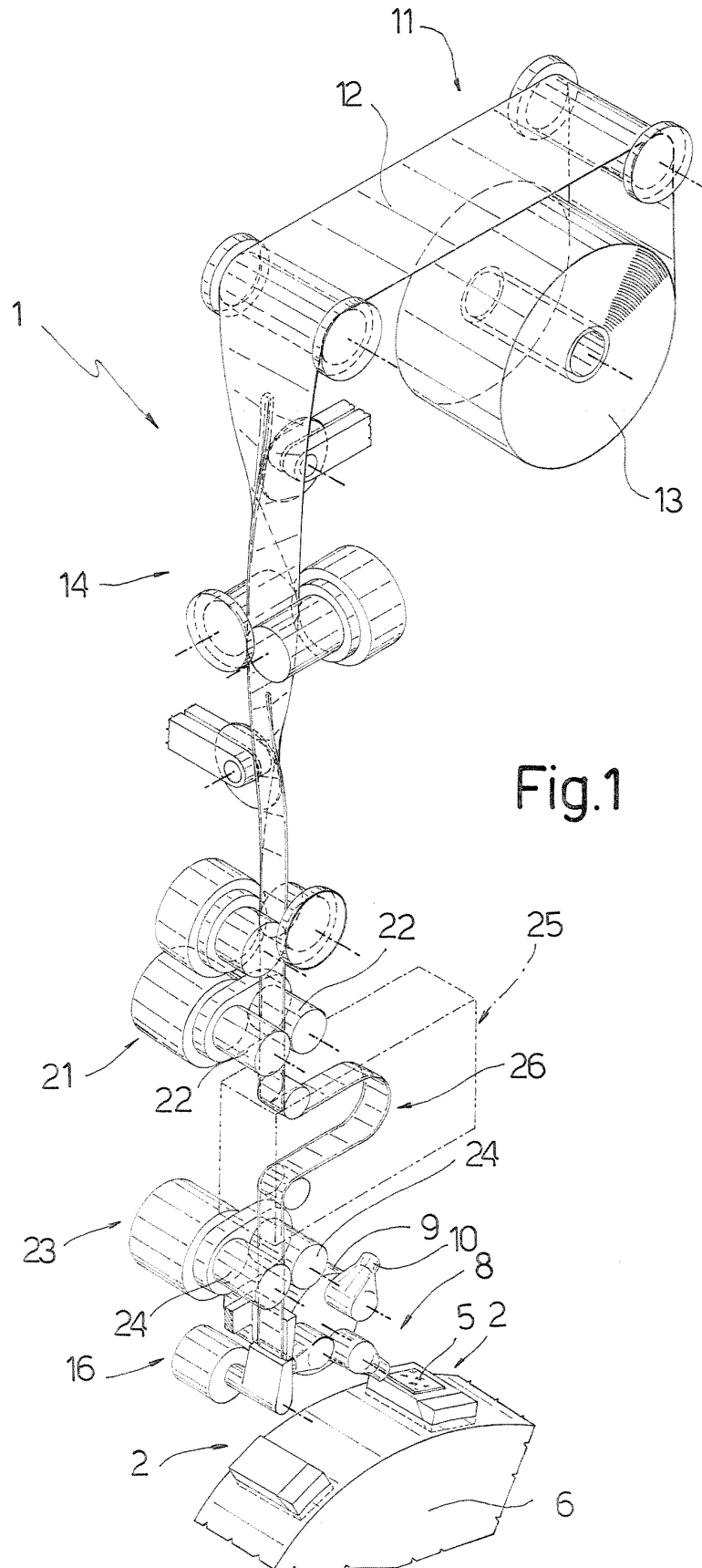
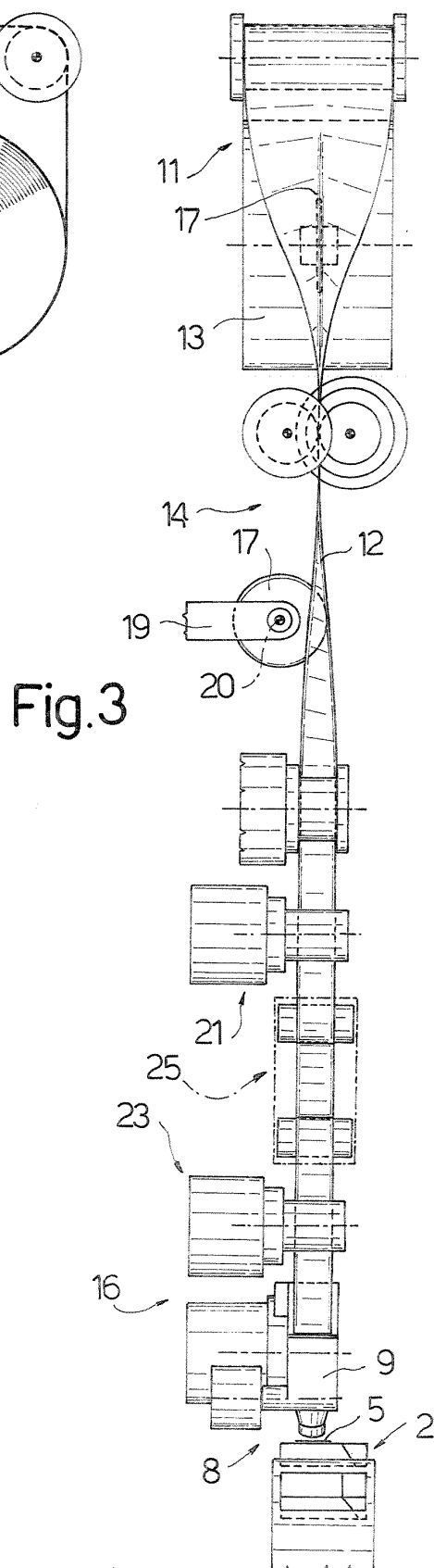
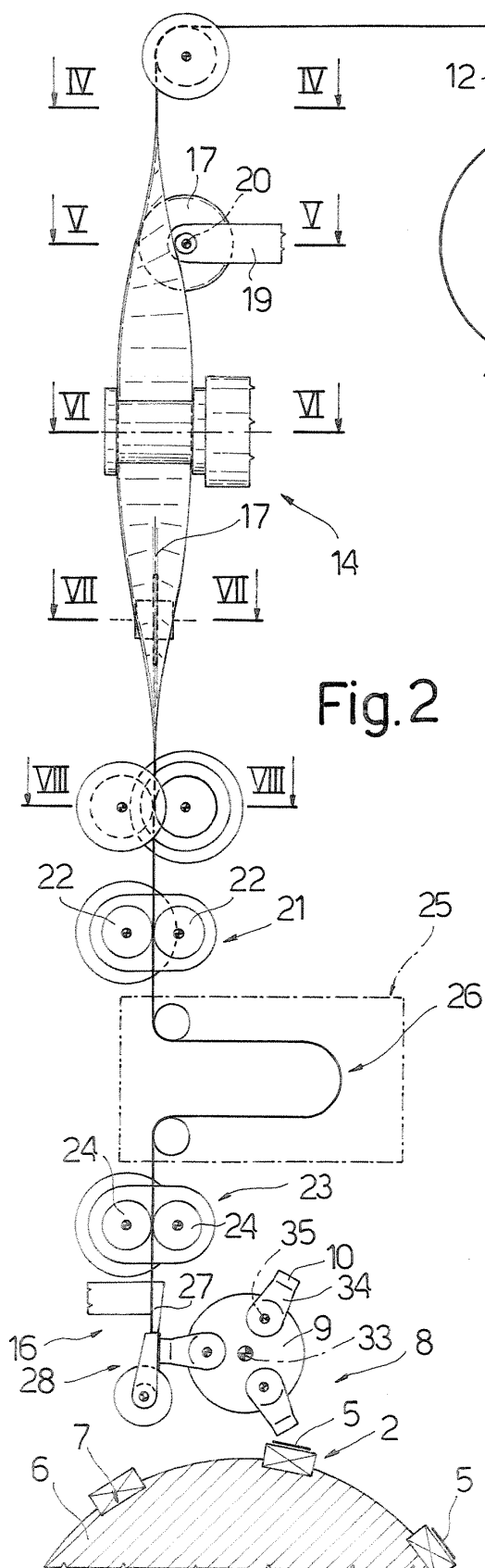

Fig.1



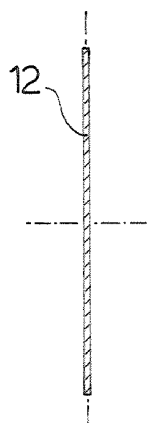

Fig. 4

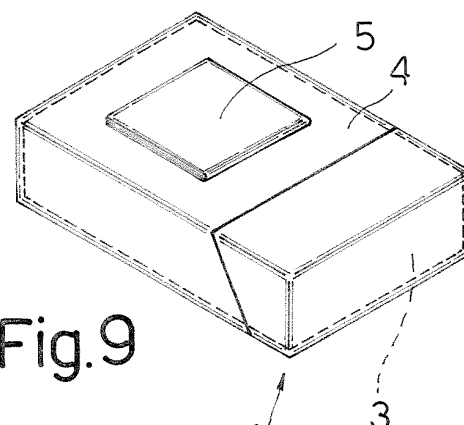

Fig. 9

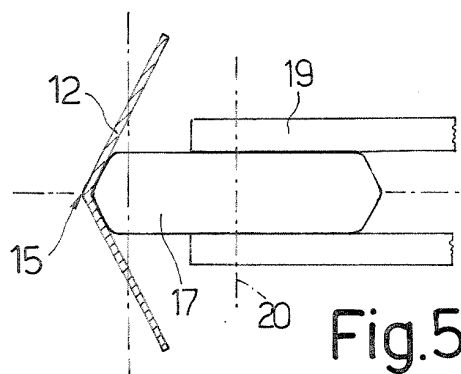

Fig. 5

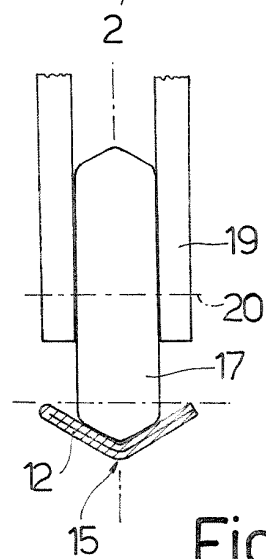

Fig. 7

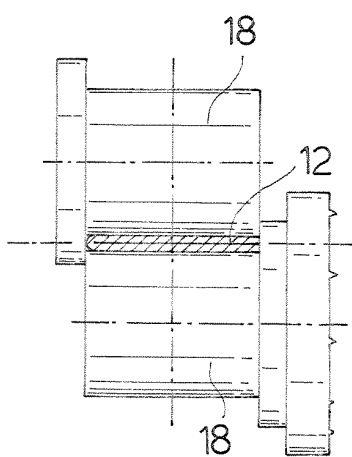

Fig. 6

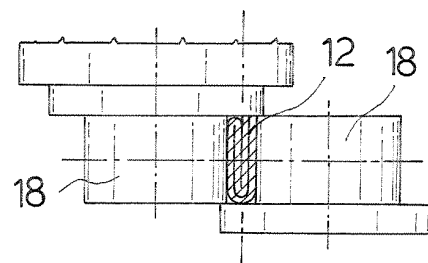

Fig. 8

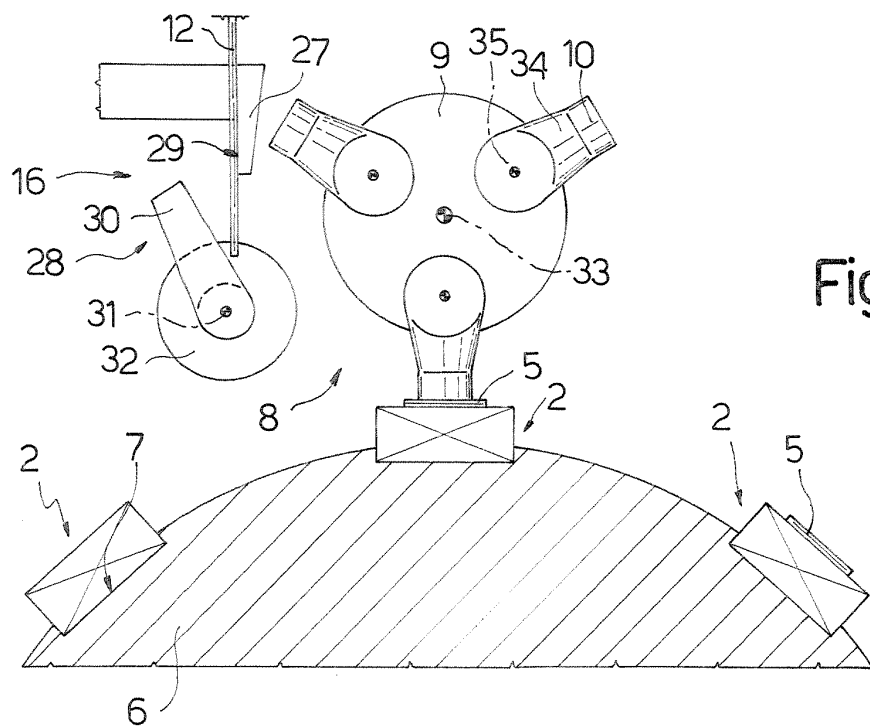

Fig.11

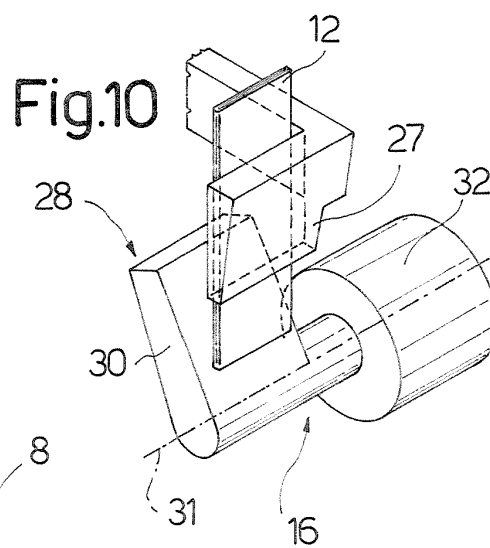

Fig.10

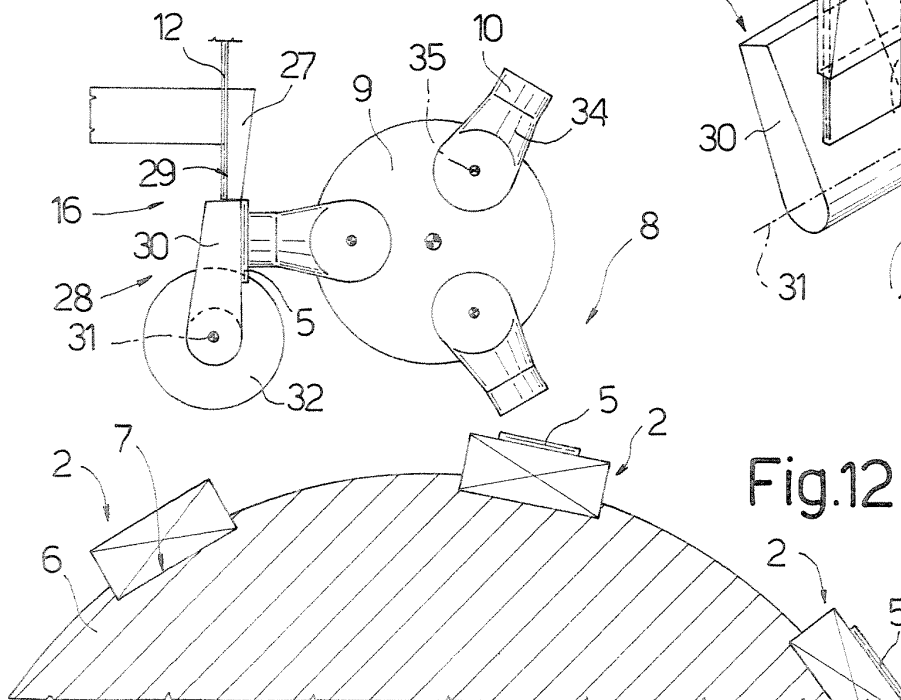

Fig.12

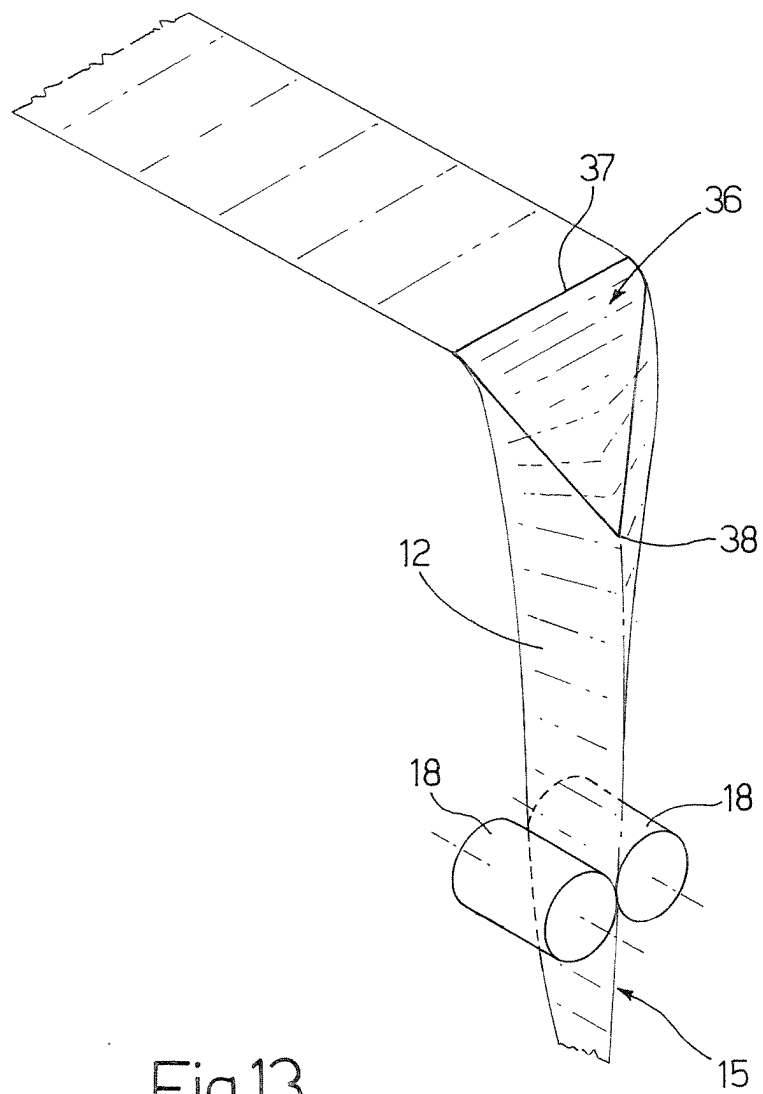

Fig.13

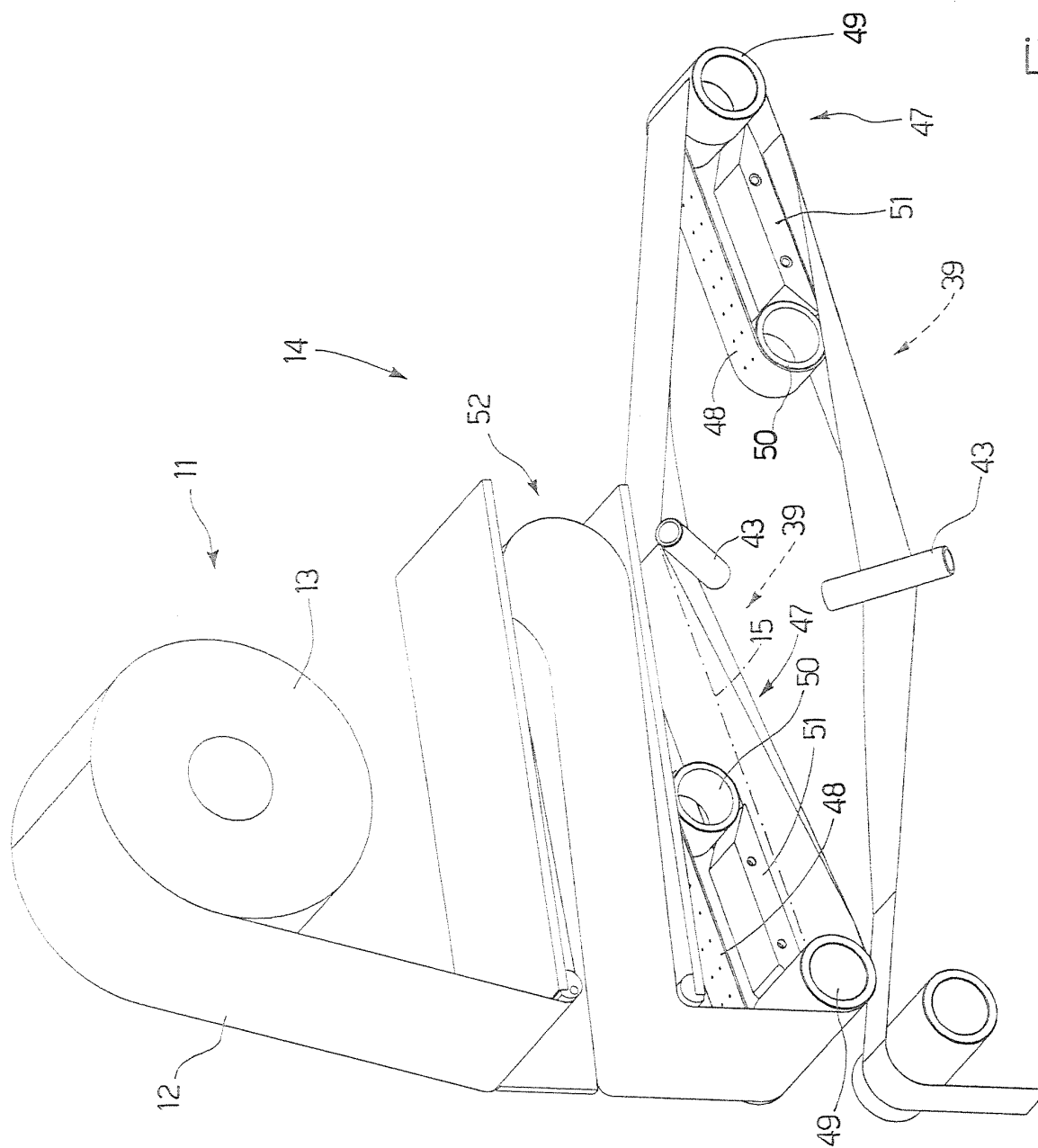

Fig.14

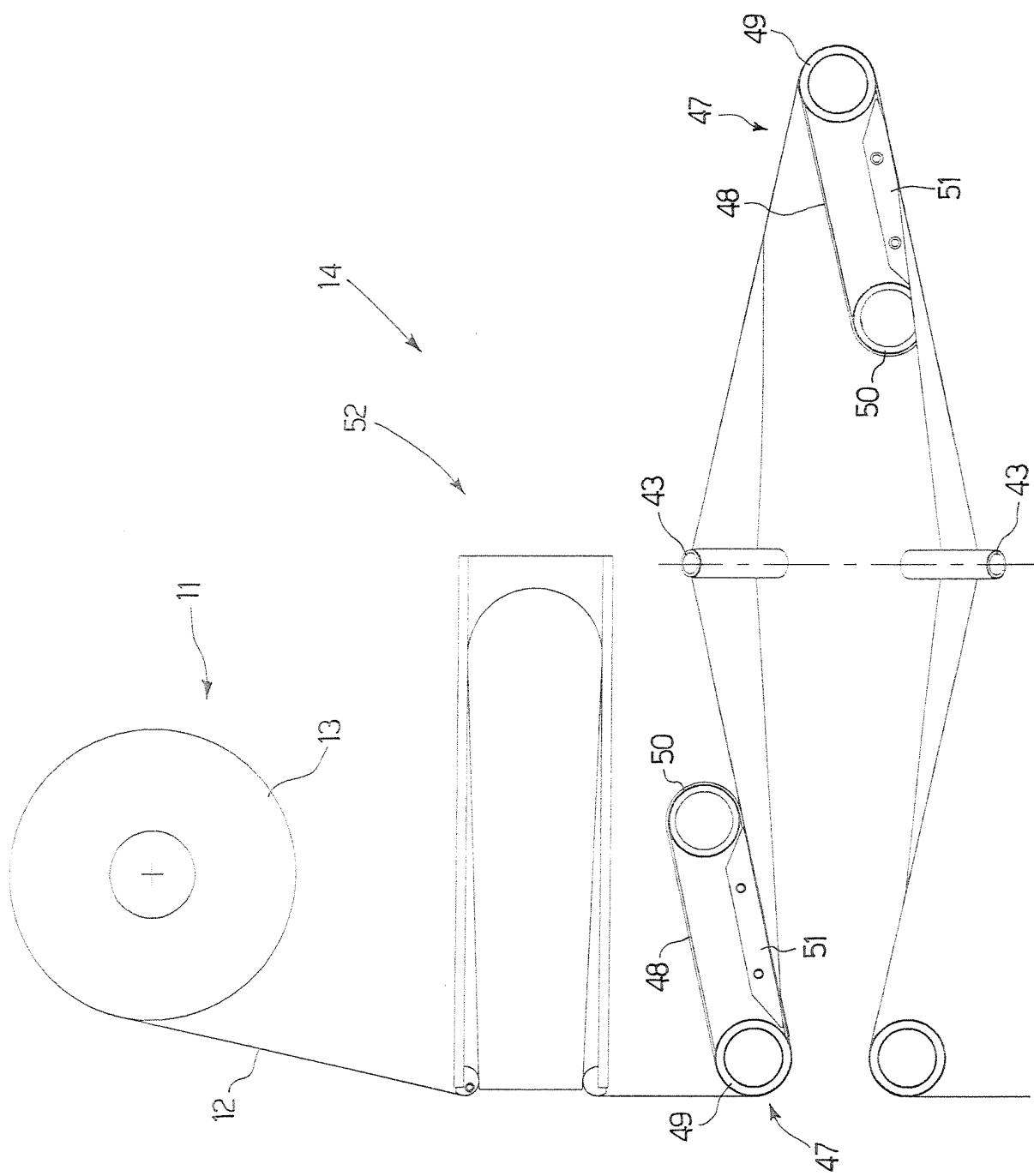

Fig.15

