



(11) **EP 1 466 740 A3**

(12) **EUROPEAN PATENT APPLICATION**

(88) Date of publication A3:
02.02.2005 Bulletin 2005/05

(51) Int Cl.7: **B41J 2/175**

(43) Date of publication A2:
13.10.2004 Bulletin 2004/42

(21) Application number: **04016566.4**

(22) Date of filing: **27.09.2002**

(84) Designated Contracting States:
AT BE BG CH CY CZ DE DK EE ES FI FR GB GR
IE IT LI LU MC NL PT SE SK TR

(30) Priority: **28.03.2002 JP 2002090322**
26.07.2002 JP 2002218192
01.08.2002 JP 2002225294
23.07.2002 JP 2002214079

(62) Document number(s) of the earlier application(s) in
accordance with Art. 76 EPC:
02021659.4 / 1 348 558

(71) Applicant: **BROTHER KOGYO KABUSHIKI**
KAISHA
Nagoya-shi, Aichi-ken 467-8561 (JP)

(72) Inventors:

- **Sasaki, Toyonori**
Mizuho-ku Nagoya-shi Aichi-ken 467-8561 (JP)
- **Iijima, Shota**
Mizuho-ku Nagoya-shi Aichi-ken 467-8561 (JP)

(74) Representative: **Hofer, Dorothea, Dipl.-Phys. et al**
Prüfer & Partner GbR
Patentanwälte
Harthäuser Strasse 25 d
81545 München (DE)

(54) **Ink cartridge and recording device**

(57) An ink cartridge (200) is used mounted in a recording device with a hollow needle (82), a lever, a protruding wall, and an optical sensor (170). The lever and the optical sensor are located on either side of the hollow needle, but closer to the opening through which the ink cartridge is mounted. The ink cartridge is formed with two grooves open (236, 240) to the front and lower surfaces of the ink cartridge at positions that correspond to the protruding wall and the optical sensor. A light blocking member is disposed in the groove that corresponds to the optical sensor. When the ink cartridge is mounted into the recording device, one groove accommodates and is guided by the protruding wall. The other groove accommodates the sensor so that the light blocking member protrudes into the optical sensor. Also, the front surface of the ink cartridge abuts the lever, which uncovers the hollow needle so that ink supply hole in the front surface of the ink cartridge is inserted with the hollow needle.

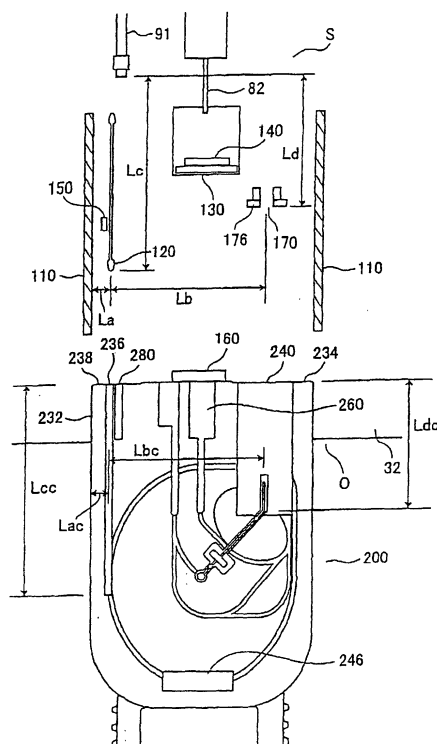

FIG. 30



European Patent
Office

EUROPEAN SEARCH REPORT

Application Number
EP 04 01 6566

DOCUMENTS CONSIDERED TO BE RELEVANT					
Category	Citation of document with indication, where appropriate, of relevant passages	Relevant to claim	CLASSIFICATION OF THE APPLICATION (Int.Cl.7)		
X	US 4 074 284 A (DEXTER JOHN L ET AL) 14 February 1978 (1978-02-14) * column 4, line 17 - column 5, line 20; figures 1a,1b *	1-5	B41J2/175		
X	US 6 170 937 B1 (BULLOCK MICHAEL L ET AL) 9 January 2001 (2001-01-09) * column 7, line 6 - line 47 *	1-5			
X	US 4 604 633 A (KIMURA YOSHIKI ET AL) 5 August 1986 (1986-08-05) * column 23, line 28 - line 45; figure 44 *	1-5			
X	PATENT ABSTRACTS OF JAPAN vol. 1998, no. 13, 30 November 1998 (1998-11-30) & JP 10 202896 A (MATSUSHITA ELECTRIC IND CO LTD), 4 August 1998 (1998-08-04) * abstract *	1-5			
X	US 6 338 552 B1 (HIROSAWA TOSHIKI ET AL) 15 January 2002 (2002-01-15) * column 17, line 45 - column 18, line 24; figure 9 *	1-5			
P,X	US 2002/047882 A1 (GOLDMAN YOSHI ET AL) 25 April 2002 (2002-04-25) * paragraph [0016] - paragraph [0026]; figure 1 * * paragraph [0049] - paragraph [0050]; figure 7 * * paragraph [0073] - paragraph [0077]; figure 8 *	1-5	<table border="1"> <thead> <tr> <th>TECHNICAL FIELDS SEARCHED (Int.Cl.7)</th> </tr> </thead> <tbody> <tr> <td>B41J</td> </tr> </tbody> </table>	TECHNICAL FIELDS SEARCHED (Int.Cl.7)	B41J
TECHNICAL FIELDS SEARCHED (Int.Cl.7)					
B41J					
The present search report has been drawn up for all claims					
Place of search The Hague		Date of completion of the search 14 December 2004	Examiner Adam, E		
<table border="0"> <tr> <td style="vertical-align: top;"> <p>CATEGORY OF CITED DOCUMENTS</p> <p>X : particularly relevant if taken alone</p> <p>Y : particularly relevant if combined with another document of the same category</p> <p>A : technological background</p> <p>O : non-written disclosure</p> <p>P : intermediate document</p> </td> <td style="vertical-align: top;"> <p>T : theory or principle underlying the invention</p> <p>E : earlier patent document, but published on, or after the filing date</p> <p>D : document cited in the application</p> <p>L : document cited for other reasons</p> <p>& : member of the same patent family, corresponding document</p> </td> </tr> </table>				<p>CATEGORY OF CITED DOCUMENTS</p> <p>X : particularly relevant if taken alone</p> <p>Y : particularly relevant if combined with another document of the same category</p> <p>A : technological background</p> <p>O : non-written disclosure</p> <p>P : intermediate document</p>	<p>T : theory or principle underlying the invention</p> <p>E : earlier patent document, but published on, or after the filing date</p> <p>D : document cited in the application</p> <p>L : document cited for other reasons</p> <p>& : member of the same patent family, corresponding document</p>
<p>CATEGORY OF CITED DOCUMENTS</p> <p>X : particularly relevant if taken alone</p> <p>Y : particularly relevant if combined with another document of the same category</p> <p>A : technological background</p> <p>O : non-written disclosure</p> <p>P : intermediate document</p>	<p>T : theory or principle underlying the invention</p> <p>E : earlier patent document, but published on, or after the filing date</p> <p>D : document cited in the application</p> <p>L : document cited for other reasons</p> <p>& : member of the same patent family, corresponding document</p>				

EPO FORM 1503 03.82 (P04C01)

**ANNEX TO THE EUROPEAN SEARCH REPORT
ON EUROPEAN PATENT APPLICATION NO.**

EP 04 01 6566

This annex lists the patent family members relating to the patent documents cited in the above-mentioned European search report.
The members are as contained in the European Patent Office EDP file on
The European Patent Office is in no way liable for these particulars which are merely given for the purpose of information.

14-12-2004

Patent document cited in search report		Publication date	Patent family member(s)	Publication date
US 4074284	A	14-02-1978	AU 505490 B2	22-11-1979
			AU 2564977 A	07-12-1978
			AU 508993 B2	17-04-1980
			AU 2565077 A	07-12-1978
			CA 1098158 A1	24-03-1981
			CA 1092637 A1	30-12-1980
			CH 621517 A5	13-02-1981
			CH 621518 A5	13-02-1981
			DE 2725270 A1	15-12-1977
			DE 2725271 A1	15-12-1977
			ES 459529 A1	16-04-1978
			ES 459530 A1	01-05-1978
			FR 2354201 A1	06-01-1978
			GB 1578961 A	12-11-1980
			GB 1578962 A	12-11-1980
			IT 1126738 B	21-05-1986
			IT 1116657 B	10-02-1986
			JP 52150636 A	14-12-1977
			JP 52150637 A	14-12-1977
			JP 1408299 C	27-10-1987
			JP 60058860 A	05-04-1985
			JP 62016821 B	14-04-1987
			JP 1679919 C	13-07-1992
			JP 3045711 B	11-07-1991
			JP 60058861 A	05-04-1985
			JP 1733700 C	17-02-1993
			JP 3023347 B	28-03-1991
			JP 60058867 A	05-04-1985
			JP 60058868 A	05-04-1985
			JP 1432749 C	24-03-1988
			JP 60058862 A	05-04-1985
			JP 62040193 B	27-08-1987
			JP 1457076 C	09-09-1988
			JP 60058863 A	05-04-1985
			JP 63002788 B	20-01-1988
			NL 7706205 A ,B,	09-12-1977
			NL 7706206 A ,B,	09-12-1977
			SE 433474 B	28-05-1984
			SE 7706574 A	07-12-1977
			SE 420469 B	12-10-1981
			SE 7706575 A	08-12-1977
			US 4183031 A	08-01-1980
US 6170937	B1	09-01-2001	US 5812156 A	22-09-1998
			CN 1227793 A ,B	08-09-1999
			CN 1286659 T	07-03-2001

EPO FORM P0459

For more details about this annex : see Official Journal of the European Patent Office, No. 12/82

**ANNEX TO THE EUROPEAN SEARCH REPORT
ON EUROPEAN PATENT APPLICATION NO.**

EP 04 01 6566

This annex lists the patent family members relating to the patent documents cited in the above-mentioned European search report.
The members are as contained in the European Patent Office EDP file on
The European Patent Office is in no way liable for these particulars which are merely given for the purpose of information.

14-12-2004

Patent document cited in search report		Publication date	Patent family member(s)	Publication date
US 6170937	B1		DE 69808145 D1	24-10-2002
			DE 69808145 T2	17-04-2003
			EP 1201441 A1	02-05-2002
			EP 1060081 A1	20-12-2000
			EP 0940258 A1	08-09-1999
			ES 2179493 T3	16-01-2003
			HK 1029775 A1	17-01-2003
			JP 11291516 A	26-10-1999
			JP 2002505212 T	19-02-2002
			WO 9944830 A1	10-09-1999
			US 6318850 B1	20-11-2001
			US 6283586 B1	04-09-2001
			US 2003206220 A1	06-11-2003
			US 2001015742 A1	23-08-2001
			US 2002024570 A1	28-02-2002
			DE 69704477 D1	10-05-2001
			DE 69704477 T2	12-07-2001
			DE 69723737 D1	28-08-2003
			DE 69723737 T2	03-06-2004
			EP 0854043 A2	22-07-1998
			EP 0968090 A1	05-01-2000
			JP 10217509 A	18-08-1998
			JP 2001509103 T	10-07-2001
			US 6130695 A	10-10-2000
			US 6227638 B1	08-05-2001
			WO 9831548 A1	23-07-1998
			US 6322205 B1	27-11-2001
			US 2001015738 A1	23-08-2001
			US 2004027432 A1	12-02-2004
			US 5956057 A	21-09-1999
			US 6126265 A	03-10-2000
			US 2002024571 A1	28-02-2002
US 4604633	A	05-08-1986	JP 59104946 A	18-06-1984
			JP 59104947 A	18-06-1984
			JP 59115856 A	04-07-1984
			JP 59115857 A	04-07-1984
			JP 59115858 A	04-07-1984
			JP 59115859 A	04-07-1984
			JP 59115860 A	04-07-1984
			DE 3344447 A1	14-06-1984
JP 10202896	A	04-08-1998	NONE	
US 6338552	B1	15-01-2002	JP 3267488 B2	18-03-2002
			JP 9131886 A	20-05-1997

EPO FORM P0459

For more details about this annex : see Official Journal of the European Patent Office, No. 12/82

**ANNEX TO THE EUROPEAN SEARCH REPORT
ON EUROPEAN PATENT APPLICATION NO.**

EP 04 01 6566

This annex lists the patent family members relating to the patent documents cited in the above-mentioned European search report. The members are as contained in the European Patent Office EDP file on
The European Patent Office is in no way liable for these particulars which are merely given for the purpose of information.

14-12-2004

Patent document cited in search report	Publication date	Patent family member(s)	Publication date
US 6338552	B1	JP 3267493 B2	18-03-2002
		JP 9169119 A	30-06-1997
		DE 69624063 D1	07-11-2002
		DE 69624063 T2	13-02-2003
		EP 0773109 A2	14-05-1997
		US 6024442 A	15-02-2000

US 2002047882	A1	25-04-2002	AU 1265002 A
			AU 1265102 A
			AU 1265202 A
			EP 1244558 A2
			EP 1333982 A2
			WO 0234543 A2
			WO 0234523 A2
			WO 0234524 A2
			JP 2004512201 T
			US 2002044811 A1
			US 2002070996 A1

EPO FORM P0459

For more details about this annex : see Official Journal of the European Patent Office, No. 12/82