



(12) **EUROPEAN PATENT APPLICATION**

(88) Date of publication A3:
23.05.2007 Bulletin 2007/21

(51) Int Cl.:
H05B 37/02 (2006.01)

(43) Date of publication A2:
20.10.2004 Bulletin 2004/43

(21) Application number: **04076112.4**

(22) Date of filing: **15.04.2004**

(84) Designated Contracting States:
AT BE BG CH CY CZ DE DK EE ES FI FR GB GR HU IE IT LI LU MC NL PL PT RO SE SI SK TR
Designated Extension States:
AL HR LT LV MK

(71) Applicant: **Verheul, Robert Johan**
2551 DZ Den Haag (NL)

(72) Inventor: **Verheul, Robert Johan**
2551 DZ Den Haag (NL)

(30) Priority: **16.04.2003 NL 1023203**

(74) Representative: **Assendelft, Jacobus H.W.**
Keukenhofdreef 20
2161 AZ Lisse (NL)

(54) **Light switching system**

(57) The invention provides a switching system for a building with separated living rooms (1), wherein each living room has electrical appliances (6) which are connected to operating elements (5), wherein the switching system (4) is designed to switch the electrical appliances

(6) of two living rooms, and wherein the switching system is provided with an element (9), such as a switch of double switching type, with which the switching system at choice can be adapted as a first or a second, functionally different, type, the first type for a first and the second for a second lay-out type of the building.

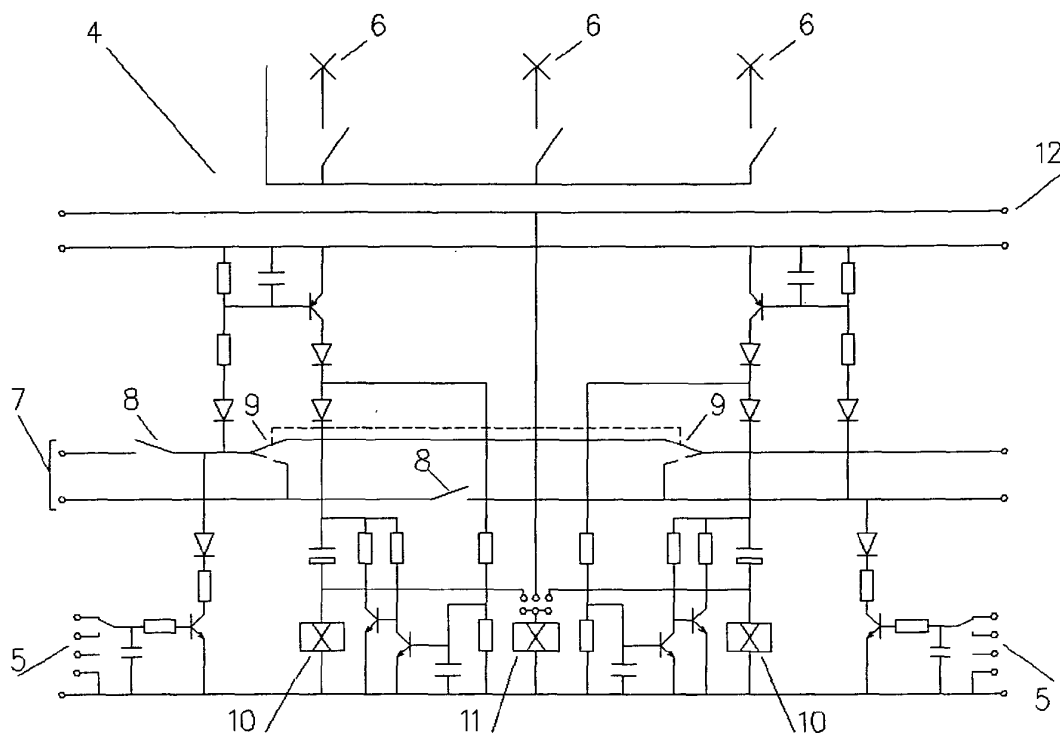

fig 8



European Patent
Office

EUROPEAN SEARCH REPORT

Application Number
EP 04 07 6112

DOCUMENTS CONSIDERED TO BE RELEVANT			
Category	Citation of document with indication, where appropriate, of relevant passages	Relevant to claim	CLASSIFICATION OF THE APPLICATION (IPC)
X	US 4 792 731 A (PEARLMAN GORDON W [US] ET AL) 20 December 1988 (1988-12-20) * abstract; figure 2 *	1	INV. H05B37/02
X	WO 02/43091 A (PARK HYUNG SIK [KR]) 30 May 2002 (2002-05-30) * abstract; figures *	1	
X	WO 00/28791 A (GIAMPIETRO CARLA [IT]; CATENA MASSIMO [IT]) 18 May 2000 (2000-05-18) * figures *	1	
X	WO 97/09869 A (PHILIPS ELECTRONICS NV [NL]; PHILIPS NORDEN AB [SE]) 13 March 1997 (1997-03-13) * abstract; figure *	1	
			TECHNICAL FIELDS SEARCHED (IPC)
			H05B
The present search report has been drawn up for all claims			
Place of search Munich		Date of completion of the search 18 April 2007	Examiner Maicas, Jesús
<p>CATEGORY OF CITED DOCUMENTS</p> <p>X : particularly relevant if taken alone Y : particularly relevant if combined with another document of the same category A : technological background O : non-written disclosure P : intermediate document</p> <p>T : theory or principle underlying the invention E : earlier patent document, but published on, or after the filing date D : document cited in the application L : document cited for other reasons & : member of the same patent family, corresponding document</p>			

1
EPO FORM 1503 03.02 (P04C01)

**ANNEX TO THE EUROPEAN SEARCH REPORT
ON EUROPEAN PATENT APPLICATION NO.**

EP 04 07 6112

This annex lists the patent family members relating to the patent documents cited in the above-mentioned European search report.
The members are as contained in the European Patent Office EDP file on
The European Patent Office is in no way liable for these particulars which are merely given for the purpose of information.

18-04-2007

Patent document cited in search report		Publication date	Patent family member(s)	Publication date
US 4792731	A	20-12-1988	NONE	

WO 0243091	A	30-05-2002	BR 0115522 A	22-06-2004
			CA 2429038 A1	30-05-2002
			CN 1494724 A	05-05-2004
			EA 4946 B1	28-10-2004
			EP 1344235 A1	17-09-2003
			JP 2004515035 T	20-05-2004
			MX PA03004466 A	25-01-2005
			NO 20032302 A	21-05-2003
			US 2004070512 A1	15-04-2004

WO 0028791	A	18-05-2000	IT T0980940 A1	08-05-2000

WO 9709869	A	13-03-1997	CN 1166911 A	03-12-1997
			DE 69621768 D1	18-07-2002
			DE 69621768 T2	20-02-2003
			EP 0791280 A1	27-08-1997
			JP 10509274 T	08-09-1998
			US 5812422 A	22-09-1998
