



Europäisches Patentamt
European Patent Office
Office européen des brevets



(11) **EP 1 479 461 A1**

(12) **EUROPEAN PATENT APPLICATION**

(43) Date of publication:
24.11.2004 Bulletin 2004/48

(51) Int Cl.7: **B21D 5/02**

(21) Application number: **04012065.1**

(22) Date of filing: **21.05.2004**

(84) Designated Contracting States:
**AT BE BG CH CY CZ DE DK EE ES FI FR GB GR
HU IE IT LI LU MC NL PL PT RO SE SI SK TR**
Designated Extension States:
AL HR LT LV MK

(72) Inventors:
• **Cavallini, Sergio**
29027 Podenzano (Piacenza) (IT)
• **Mondani, Filippo**
29027 Podenzano (Piacenza) (IT)

(30) Priority: **23.05.2003 IT PR20030037**

(74) Representative: **Guareschi, Antonella et al**
Studio Ing. Fabrizio Dallaglio,
92/C, Viale Mentana
43100 Parma (IT)

(71) Applicant: **Schiavi Macchine Industriali S.p.A.**
29027 Podenzano (Piacenza) (IT)

(54) **Support system for a punch in a bending press**

(57) The invention refers to the field of tools for bending presses and in particular it refers to a support system for a punch during its insertion or replacement step. In the hooking portion or tang, it is provided to apply one or more permanent magnets arranged along the whole or part of the upper horizontal plane face. In an

embodiment, a groove or slot (2) is provided, obtained on the upper horizontal face of the punch inside which one or more permanent magnets (4) are housed. In a second embodiment, the permanent magnets (8) are inserted into a supplementary plate (6) connected to the locking device and facing towards the below-placed tool or punch.

FIG. 1

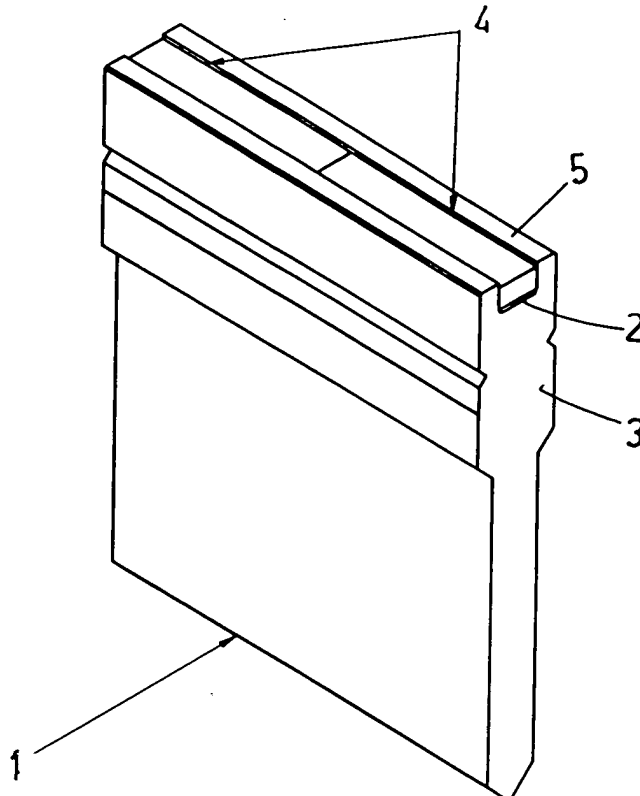

EP 1 479 461 A1

Description

[0001] The present invention deals with a support system for a punch for a bending press.

[0002] As known, a bending press provides for a structure composed of a lower table on which a matrix die rests, on which the sheet of plate to be bent is rested, and of a vertically translating upper table adapted to support a tool, called punch, adapted to press onto the plate next to the below-placed matrix die.

[0003] Punches are blocked in an upper table seat through an hooking device that provides for an actual locking device of the mechanical, pneumatic or hydraulic type and a stop or support device to prevent the punch from falling when it is free from the locking system upon assembling or disassembling it for a replacement.

[0004] The stop device, such as for example the one disclosed in Italian Patent N. 1308548, provides for a coupling between a stop tooth and a groove obtained in the punch.

[0005] A first electromagnet is further provided, inserted inside the press housing in which the punch tang is inserted.

[0006] Between electromagnet and tang, a permanent magnet is inserted that operates on the punch ends in order to support the punch itself, while the first electromagnet, if activated, cancels or decreases the support flow emitted by the first permanent magnet till it allows unlocking the tool.

[0007] The punch supporting action is thereby separated from the unlocking control action in order to keep the punch in its seat even in case of failures and consequently improve the resistance characteristics of the whole assembly.

[0008] The above-described punch-stopping system is rather complex since it requires particular working on the upper table and therefore it cannot be applied to already existing presses.

[0009] The same Applicant has made the arrangement simpler through a tool or punch that provides for a tang, adapted to be coupled with the upper table, equipped with at least one ferromagnetic projecting member adapted to be coupled with a magnet associated with the upper table of the bending press.

[0010] The projecting member has a slanted coupling surface with respect to the tang axis so that the magnet exerts an attraction force with an horizontal component and a vertical component.

[0011] The projecting member application implies particular tool working and a welding that is particularly difficult and is the weak point of the tool itself.

[0012] Object of the present invention is solving the above-described inconveniences by providing an extremely simple tool or punch, though at the same time meeting the task of guaranteeing the tool seal during its hooking and unhooking steps to the upper table of the bending press.

[0013] This object is wholly obtained by the support

system for the tool of a bending press object of the present invention that is characterised in that it provides a permanent magnet on the upper horizontal plane surface of the tool tang.

[0014] According to an embodiment, the permanent magnet is housed in a groove longitudinally obtained on said upper surface or, according to another embodiment, in an intermediate member placed between tool and locking device.

[0015] These and other characteristics will be better pointed out by the following description of two preferred embodiments, shown, merely as a non-limiting example, in the enclosed tables of drawing, in which:

- figure 1 shows in a perspective view a punch carrying the support system according to the present invention;
- figure 2 shows in a perspective view another embodiment of a punch carrying the same support system of figure 1;
- figure 3 shows in a front view the support system for the punch according to another embodiment;
- figure 4 shows the support system according to section A-A in figure 3.

[0016] With reference to figure 1, 1 designates a punch adapted to be secured through suitable locking means to the upper table of a bending press.

[0017] The punch provides for an horizontal groove or slot 2 obtained on the upper face 5 of the punch tang 3.

[0018] In the groove 2, one or more permanent magnets 4 are housed and are smoothly arranged along the whole or part of the groove.

[0019] The groove has a depth that is greater than the magnet thickness, so that the thrust exerted by the press is not discharged onto the magnets that are rather brittle and do not resist to the high compression forces of a bending press.

[0020] As can be noted in figure 1, the magnets wholly occupy the groove obtained on the punch head, while in figure 2 the magnets are spaced and smoothly arranged along the groove.

The magnets are retained into the groove through glueing.

[0021] The advantages that the above-described tool offers are evident:

- quick and correct positioning;
- easy direct alignment to bending axis;
- easy and quick cleaning.

[0022] The above-described system can also be applied on any already existing tool and on any bending press: it will suffice to obtain a slot in the punch head and to insert the permanent magnets.

[0023] In the embodiment shown, the groove has been made by milling the plane head tool surface, but it

could be obtained by screwing two edges to the punch, such edges creating the groove or slot in which the permanent magnets are inserted.

[0024] With reference to figures 3 and 4, a second embodiment of the support system will now be described, such embodiment being particularly advantageous for already marketed tools or punches in order to avoid any type of working on the tools themselves.

[0025] With reference to the above-mentioned figures, 6 points out an intermediate member composed of a plate on the lower face 7 of which a groove is obtained in which a permanent magnet 8 is inserted, that faces the upper face 5 of a tool, not shown.

[0026] On the side face 9 of the plate, two blind holes 10 are obtained in which two helical springs 11 are housed, that allow the plate 12 of the locking device to slightly rotate outwards in order to allow a similar punch rotation to enable the punch detachment from the magnet in case of replacement.

[0027] The locking device plate is secured with a socket head screw 13 whose shank passes through a hole with a greater diameter.

[0028] The permanent magnet action in fact is such as to oppose a certain resistance to a vertical traction action, while such action can be easily won by a rotation exerted by an operator.

5. Support system for a punch according to claim 1 or 3, **characterised in that** it comprises resilient means between intermediate member and locking device, in order to allow a slight rotation of the locking device and consequently of the tool, to make the tool detach from the permanent magnet(s).

6. Support system for a punch according to claim 1, 3 or 4, **characterised in that** the resilient means are composed of helical springs placed in suitable seats obtained in the intermediate member and in the locking device.

Claims

1. Support system of a punch for a bending press **characterised in that** it comprises one or more permanent magnets (4) interposed between the upper horizontal plane surface (5) of the punch and the punch locking device, said one or more permanent magnets (4) being arranged along the whole or part of said horizontal plane surface.

2. Support system for a punch according to claim 1, **characterised in that** it comprises, on the upper horizontal plane surface of the punch, a groove or slot (2) inside which said one or more permanent magnets (4) are housed.

3. Support system for a punch according to claim 1 or 2, **characterised in that** it comprises two parallel edges applied to the horizontal plane surface to create a groove or slot (2) inside which said one or more permanent magnets (4) are housed.

4. Support system for a punch according to claim 1, **characterised in that** it comprises an intermediate member composed of a plate (6) in which a groove is obtained, said groove being adapted to house one or more permanent magnets, said intermediate member being supported by the tool locking device and being placed above the tool.

FIG. 1

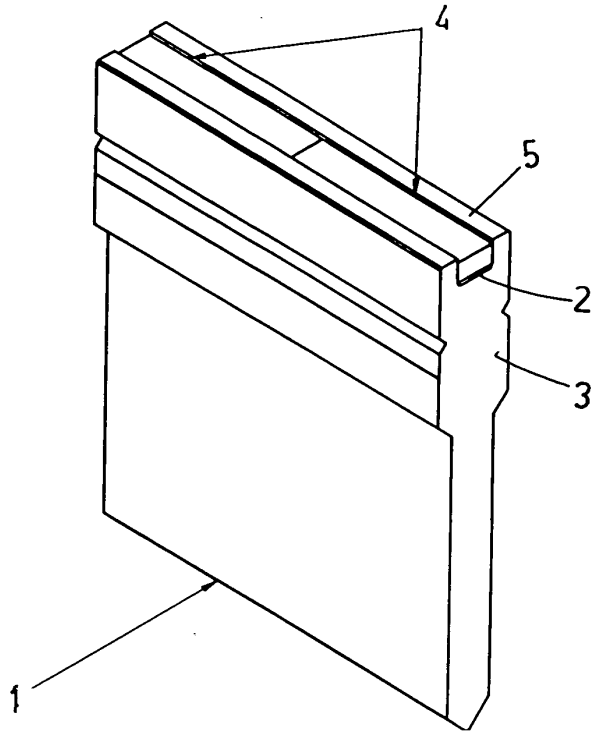

FIG. 2

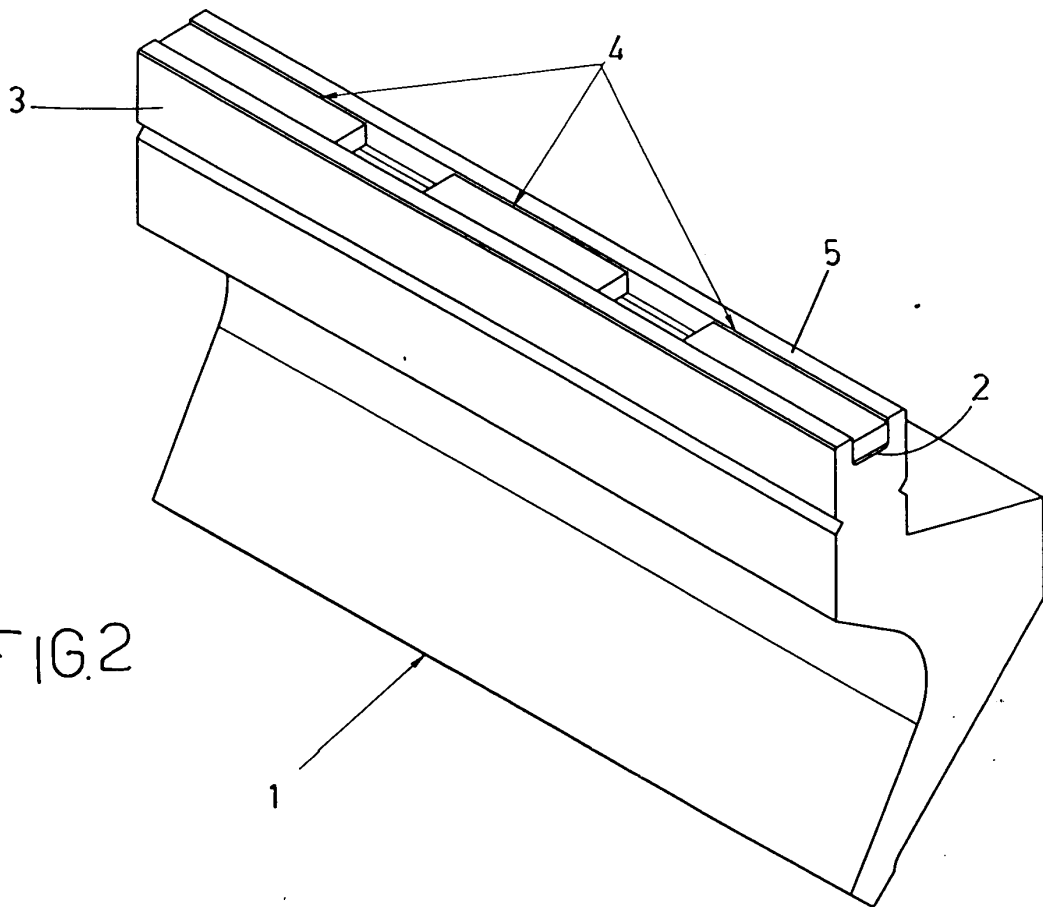

FIG.4

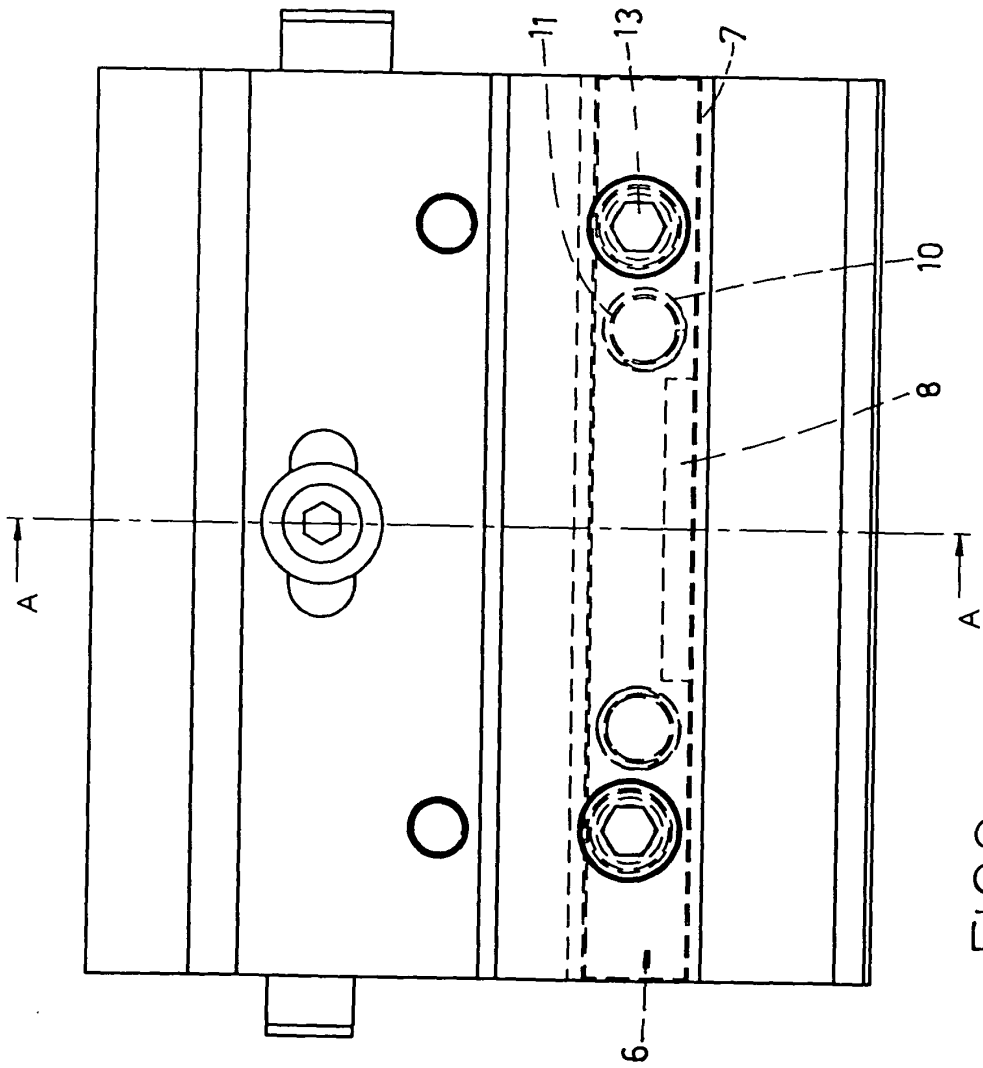
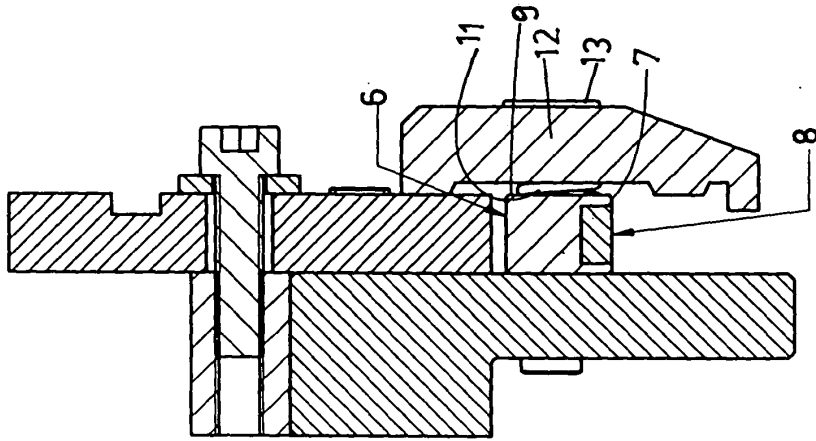

FIG.3



European Patent
Office

EUROPEAN SEARCH REPORT

Application Number
EP 04 01 2065

DOCUMENTS CONSIDERED TO BE RELEVANT			
Category	Citation of document with indication, where appropriate, of relevant passages	Relevant to claim	CLASSIFICATION OF THE APPLICATION (Int.Cl.7)
X	PATENT ABSTRACTS OF JAPAN vol. 0040, no. 92 (M-018), 3 July 1980 (1980-07-03) -& JP 55 050920 A (MATSUSHITA ELECTRIC IND CO LTD), 14 April 1980 (1980-04-14) * abstract *	1-6	B21D5/02
X	FR 2 791 590 A (BRISARD MICHEL) 6 October 2000 (2000-10-06) * abstract; figures 1-6 *	1-4	
X	PATENT ABSTRACTS OF JAPAN vol. 2003, no. 08, 6 August 2003 (2003-08-06) -& JP 2003 117607 A (KITAGAWA SEISAKUSHO:KK), 23 April 2003 (2003-04-23) * abstract; figures *	1-4	
X	DE 195 18 387 A (JUNG DIETER) 28 November 1996 (1996-11-28) * column 6, lines 12-26; figure 2 *	1-4	
A	US 2 912 249 A (WALTER ECKOLD) 10 November 1959 (1959-11-10) * column 1, lines 15-17 * * column 2, lines 22-54; figure 4 *	1-6	B21D
The present search report has been drawn up for all claims			TECHNICAL FIELDS SEARCHED (Int.Cl.7)
Place of search Munich		Date of completion of the search 27 July 2004	Examiner Meritano, L
CATEGORY OF CITED DOCUMENTS X : particularly relevant if taken alone Y : particularly relevant if combined with another document of the same category A : technological background O : non-written disclosure P : intermediate document		T : theory or principle underlying the invention E : earlier patent document, but published on, or after the filing date D : document cited in the application L : document cited for other reasons & : member of the same patent family, corresponding document	

EPO FORM 1503 03 02 (P04C01)

ANNEX TO THE EUROPEAN SEARCH REPORT
ON EUROPEAN PATENT APPLICATION NO.

EP 04 01 2065

This annex lists the patent family members relating to the patent documents cited in the above-mentioned European search report. The members are as contained in the European Patent Office EDP file on
The European Patent Office is in no way liable for these particulars which are merely given for the purpose of information.

27-07-2004

Patent document cited in search report		Publication date	Patent family member(s)	Publication date
JP 55050920	A	14-04-1980	NONE	
FR 2791590	A	06-10-2000	FR 2791590 A1	06-10-2000
JP 2003117607	A	23-04-2003	NONE	
DE 19518387	A	28-11-1996	DE 19518387 A1	28-11-1996
US 2912249	A	10-11-1959	CH 341135 A	30-09-1959
			BE 548557 A	
			FR 1151403 A	30-01-1958
			GB 786456 A	20-11-1957