



(12) **EUROPEAN PATENT APPLICATION**

(88) Date of publication A3:
14.09.2005 Bulletin 2005/37

(51) Int Cl.7: **F04B 27/18**

(43) Date of publication A2:
24.11.2004 Bulletin 2004/48

(21) Application number: **04011301.1**

(22) Date of filing: **12.05.2004**

(84) Designated Contracting States:
**AT BE BG CH CY CZ DE DK EE ES FI FR GB GR
HU IE IT LI LU MC NL PL PT RO SE SI SK TR**
Designated Extension States:
AL HR LT LV MK

(72) Inventors:
• **Hashimoto, Yuji**
Kariya-shi Aichi-ken (JP)
• **Umemura, Satoshi**
Kariya-shi Aichi-ken (JP)
• **Murase, Masakazu**
Kariya-shi Aichi-ken (JP)
• **Koide, Tatsuya**
Kariya-shi Aichi-ken (JP)

(30) Priority: **14.05.2003 JP 2003136407**

(71) Applicant: **KABUSHIKI KAISHA TOYOTA**
JIDOSHOKKI
Aichi-ken (JP)

(74) Representative: **TBK-Patent**
Bavariaring 4-6
80336 München (DE)

(54) **By-pass device in variable displacement compressor**

(57) A by-pass device in a variable displacement compressor has a by-pass passage, a valve body and a deformable separator. The by-pass passage interconnects a discharge pressure region with a crank chamber for releasing refrigerant from the discharge pressure region to the crank chamber. The valve body is arranged in the by-pass passage for opening and closing the by-pass passage. The deformable separator separates a

back pressure region from the by-pass passage without sliding. The valve body is urged from a side of an opened position where the valve body is spaced from a valve seat toward a side of a closed position where the valve body contacts with the valve seat by pressure applied from the back pressure region to the separator. The valve body is moved from the closed position to the opened position by deforming the deformable separator.

FIG. 1

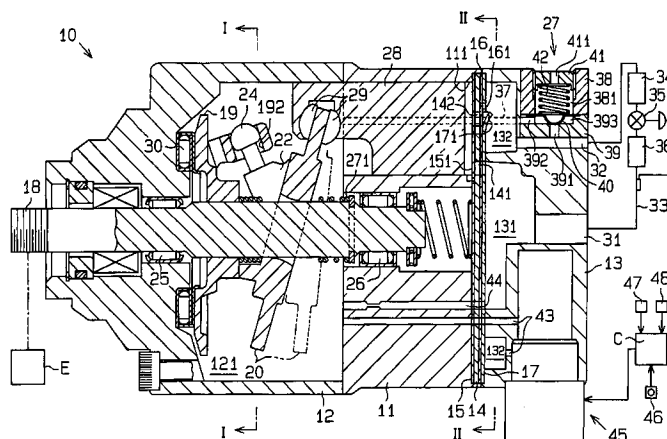



European Patent
Office

EUROPEAN SEARCH REPORT

Application Number
EP 04 01 1301

DOCUMENTS CONSIDERED TO BE RELEVANT			
Category	Citation of document with indication, where appropriate, of relevant passages	Relevant to claim	CLASSIFICATION OF THE APPLICATION (Int.Cl.7)
Y	PATENT ABSTRACTS OF JAPAN vol. 012, no. 120 (M-685), 14 April 1988 (1988-04-14) & JP 62 247186 A (TOYODA AUTOM LOOM WORKS LTD), 28 October 1987 (1987-10-28) * abstract *	1-8,10, 11	F04B27/18
Y	----- PATENT ABSTRACTS OF JAPAN vol. 2000, no. 07, 29 September 2000 (2000-09-29) & JP 2000 111177 A (TOYOTA AUTOM LOOM WORKS LTD), 18 April 2000 (2000-04-18) * abstract *	9	
Y	----- PATENT ABSTRACTS OF JAPAN vol. 2000, no. 07, 29 September 2000 (2000-09-29) & JP 2000 111177 A (TOYOTA AUTOM LOOM WORKS LTD), 18 April 2000 (2000-04-18) * abstract *	1-8,10, 11	
Y	----- EP 1 033 490 A (KABUSHIKI KAISHA TOYODA JIDOSHOKKI SEISAKUSHO; KABUSHIKI KAISHA) 6 September 2000 (2000-09-06) * paragraph [0062] *	9	
A	----- PATENT ABSTRACTS OF JAPAN vol. 018, no. 563 (M-1693), 27 October 1994 (1994-10-27) & JP 06 200875 A (TOYOTA AUTOM LOOM WORKS LTD), 19 July 1994 (1994-07-19) * abstract *	1	
			TECHNICAL FIELDS SEARCHED (Int.Cl.7)
			F04B
The present search report has been drawn up for all claims			
Place of search Munich		Date of completion of the search 26 July 2005	Examiner Fistas, N
CATEGORY OF CITED DOCUMENTS X : particularly relevant if taken alone Y : particularly relevant if combined with another document of the same category A : technological background O : non-written disclosure P : intermediate document T : theory or principle underlying the invention E : earlier patent document, but published on, or after the filing date D : document cited in the application L : document cited for other reasons & : member of the same patent family, corresponding document			

1
EPO FORM 1503 03.82 (P04C01)

**ANNEX TO THE EUROPEAN SEARCH REPORT
ON EUROPEAN PATENT APPLICATION NO.**

EP 04 01 1301

This annex lists the patent family members relating to the patent documents cited in the above-mentioned European search report.
The members are as contained in the European Patent Office EDP file on
The European Patent Office is in no way liable for these particulars which are merely given for the purpose of information.

26-07-2005

Patent document cited in search report		Publication date	Patent family member(s)	Publication date
JP 62247186	A	28-10-1987	JP 1912349 C	09-03-1995
			JP 6031614 B	27-04-1994

JP 2000111177	A	18-04-2000	EP 0992747 A2	12-04-2000
			US 6250094 B1	26-06-2001

EP 1033490	A	06-09-2000	JP 2000249051 A	12-09-2000
			EP 1033490 A2	06-09-2000

JP 06200875	A	19-07-1994	NONE	
