



(12) **EUROPEAN PATENT APPLICATION**

(88) Date of publication A3:  
**10.01.2007 Bulletin 2007/02**

(51) Int Cl.:  
**E05F 7/00 (2006.01) E05F 7/06 (2006.01)**

(43) Date of publication A2:  
**08.12.2004 Bulletin 2004/50**

(21) Application number: **04380115.8**

(22) Date of filing: **26.05.2004**

(84) Designated Contracting States:  
**AT BE BG CH CY CZ DE DK EE ES FI FR GB GR HU IE IT LI LU MC NL PL PT RO SE SI SK TR**  
Designated Extension States:  
**AL HR LT LV MK**

(72) Inventor: **Boladeras Díaz, Josep Alfons**  
**08786 Capellades (Barcelona) (ES)**

(74) Representative: **Durán Moya, Luis-Alfonso et al**  
**DURAN-CORRETJER**  
**Còrsega, 329**  
**(Paseo de Gracia/Diagonal)**  
**08037 Barcelona (ES)**

(30) Priority: **06.06.2003 ES 200301399 U**

(71) Applicant: **Hispano Mecano Electrica S.A.**  
**08786 Capellades (Barcelona) (ES)**

(54) **Adjustable stop for setting the doors of metal cabinets and the like**

(57) The stop can be connected to the internal face of the cabinet door, determining a tangential edge with a structural element of the cabinet body to determine the closing position, bringing about setting of the door with respect to the cabinet body and characterised in that it is formed by two parts which are mutually connectable

in an adjustable manner such that one of them is capable of being fixed to a point of the internal structure of the cabinet door and the other, comprising an edge intended for setting the door in the frame of its opening, can be adjustably slid into the position necessary to absorb the play existing between the stop and the cabinet frame structure.

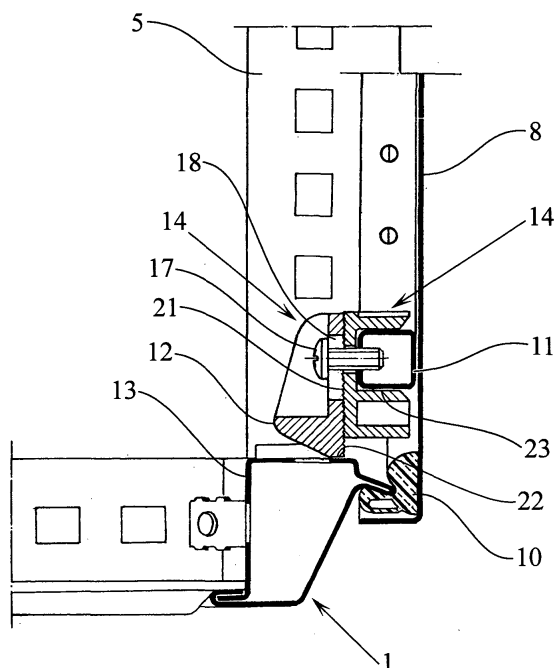

**FIG. 3**



European Patent  
Office

# EUROPEAN SEARCH REPORT

Application Number  
EP 04 38 0115

DOCUMENTS CONSIDERED TO BE RELEVANT			
Category	Citation of document with indication, where appropriate, of relevant passages	Relevant to claim	CLASSIFICATION OF THE APPLICATION (IPC)
X	DE 42 26 437 A1 (VOLKSWAGEN AG [DE]) 25 February 1993 (1993-02-25) * columns 1-2, paragraphs 7,8; figures 1-6 *	1-4	INV. E05F7/00 E05F7/06
X	FR 2 538 840 A1 (FIMA [FR]) 6 July 1984 (1984-07-06) * page 2, lines 15-30; figures 1-5 * -----	1-4	
			TECHNICAL FIELDS SEARCHED (IPC)
			E05F
The present search report has been drawn up for all claims			
Place of search The Hague		Date of completion of the search 30 November 2006	Examiner Schnedler, Marlon
<p>CATEGORY OF CITED DOCUMENTS</p> <p>X : particularly relevant if taken alone Y : particularly relevant if combined with another document of the same category A : technological background O : non-written disclosure P : intermediate document</p> <p>T : theory or principle underlying the invention E : earlier patent document, but published on, or after the filing date D : document cited in the application L : document cited for other reasons &amp; : member of the same patent family, corresponding document</p>			

6  
EPO FORM 1503 (03.02 (P04C01))

**ANNEX TO THE EUROPEAN SEARCH REPORT  
ON EUROPEAN PATENT APPLICATION NO.**

EP 04 38 0115

This annex lists the patent family members relating to the patent documents cited in the above-mentioned European search report.  
The members are as contained in the European Patent Office EDP file on  
The European Patent Office is in no way liable for these particulars which are merely given for the purpose of information.

30-11-2006

Patent document cited in search report	Publication date	Patent family member(s)	Publication date
DE 4226437	A1	25-02-1993	NONE
-----			
FR 2538840	A1	06-07-1984	NONE
-----			

EPO FORM P0459

For more details about this annex : see Official Journal of the European Patent Office, No. 12/82