



Europäisches Patentamt  
European Patent Office  
Office européen des brevets



(11)

**EP 1 486 754 A3**

(12)

## EUROPEAN PATENT APPLICATION

(88) Date of publication A3:  
**23.08.2006 Bulletin 2006/34**

(51) Int Cl.:  
**G01B 3/56** (2006.01) **G01B 5/06** (2006.01)

(43) Date of publication A2:  
**15.12.2004 Bulletin 2004/51**

(21) Application number: **04076707.1**

(22) Date of filing: **10.06.2004**

(84) Designated Contracting States:  
**AT BE BG CH CY CZ DE DK EE ES FI FR GB GR  
HU IE IT LI LU MC NL PL PT RO SE SI SK TR**  
Designated Extension States:  
**AL HR LT LV MK**

(30) Priority: **10.06.2003 IE 20030434**

(71) Applicant: **Gallagher, Cathal  
Letterkenny,  
Co. Donegal (IE)**

(72) Inventor: **Gallagher, Cathal  
Letterkenny,  
Co. Donegal (IE)**

(74) Representative: **Casey, Lindsay Joseph et al  
F. R. Kelly & Co.  
27 Clyde Road  
Ballsbridge  
Dublin 4 (IE)**

### (54) A levelling gauge

(57) A gauge (10; 110) for levelling a tread (42; 142) of a step (40; 140) made from concrete, the gauge (10; 110) comprising a surface (14; 114) which is, in use, adapted to be drawn across the tread (42; 142) to level same. The gauge (10; 110) also comprises a guide (16; 116) which is shaped and dimensioned to engage an edge (48; 148) of an adjacent step (40; 140) while the surface (14; 114) is being drawn across the tread (42; 142), in order to maintain the correct position of the surface (14; 114) relative to the tread (42; 142) during use. The position of the guide (16; 116) relative to the surface (14; 114) is adjustable in order to allow the gauge (10; 110) to be used with steps of various dimensions.

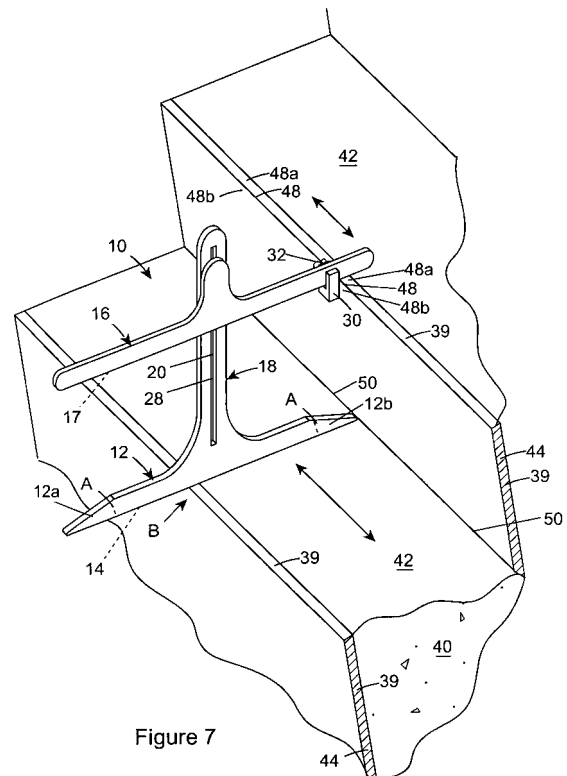

Figure 7

**EP 1 486 754 A3**



European Patent  
Office

# EUROPEAN SEARCH REPORT

Application Number  
EP 04 07 6707

DOCUMENTS CONSIDERED TO BE RELEVANT			
Category	Citation of document with indication, where appropriate, of relevant passages	Relevant to claim	CLASSIFICATION OF THE APPLICATION (IPC)
X	US 5 491 907 A (VIDMAR ET AL) 20 February 1996 (1996-02-20)	1	INV. G01B3/56 G01B5/06
Y	* column 2 - column 3 *	2-13	
Y	----- US 4 187 612 A (SCOTT, IAN M) 12 February 1980 (1980-02-12)	2-13	
A	* column 2 - column 3 *		
A	----- US 2002/083606 A1 (MONTEIL JOSEPH E ET AL) 4 July 2002 (2002-07-04)	1-13	
A	* column 3 - column 4 *		
A	----- US 4 238 887 A (MCLAUGHLIN, JOHN) 16 December 1980 (1980-12-16)	1-13	
A	* column 2 - column 3 *		
A	----- US 4 458 422 A (NISHIKATA ET AL) 10 July 1984 (1984-07-10)	1-13	
X	* column 2 - column 9 *		
X	----- US 6 128 824 A (YANG ET AL) 10 October 2000 (2000-10-10)	1	TECHNICAL FIELDS SEARCHED (IPC)
X	* column 2 - column 3 *		G01B
X	----- PATENT ABSTRACTS OF JAPAN vol. 1999, no. 09, 30 July 1999 (1999-07-30)	1	
	& JP 11 118405 A (ISUZU MOTORS LTD), 30 April 1999 (1999-04-30)		
	* abstract *		
	-----		
The present search report has been drawn up for all claims			
Place of search Berlin		Date of completion of the search 18 July 2006	Examiner Dietrich, A
CATEGORY OF CITED DOCUMENTS X : particularly relevant if taken alone Y : particularly relevant if combined with another document of the same category A : technological background O : non-written disclosure P : intermediate document		T : theory or principle underlying the invention E : earlier patent document, but published on, or after the filing date D : document cited in the application L : document cited for other reasons ----- & : member of the same patent family, corresponding document	

2

EPO FORM 1503 03.92 (P04C01)

**ANNEX TO THE EUROPEAN SEARCH REPORT  
ON EUROPEAN PATENT APPLICATION NO.**

EP 04 07 6707

This annex lists the patent family members relating to the patent documents cited in the above-mentioned European search report. The members are as contained in the European Patent Office EDP file on  
The European Patent Office is in no way liable for these particulars which are merely given for the purpose of information.

18-07-2006

Patent document cited in search report		Publication date	Patent family member(s)	Publication date
US 5491907	A	20-02-1996	NONE	
US 4187612	A	12-02-1980	GB 2031152 A	16-04-1980
US 2002083606	A1	04-07-2002	NONE	
US 4238887	A	16-12-1980	NONE	
US 4458422	A	10-07-1984	DE 3218730 A1 GB 2102125 A	09-12-1982 26-01-1983
US 6128824	A	10-10-2000	DE 29813788 U1	15-10-1998
JP 11118405	A	30-04-1999	NONE	