



(12) **EUROPEAN PATENT APPLICATION**

(88) Date of publication A3:
01.06.2005 Bulletin 2005/22

(51) Int Cl.7: **G07F 17/32**

(43) Date of publication A2:
26.01.2005 Bulletin 2005/04

(21) Application number: **04017307.2**

(22) Date of filing: **22.07.2004**

(84) Designated Contracting States:
AT BE BG CH CY CZ DE DK EE ES FI FR GB GR
HU IE IT LI LU MC NL PL PT RO SE SI SK TR
 Designated Extension States:
AL HR LT LV MK

(71) Applicant: **Aruze Corp.**
Tokyo 135-0063 (JP)

(72) Inventor: **Tachikawa, Motoaki**
Tokyo 135-0063 (JP)

(30) Priority: **22.07.2003 JP 2003199996**
24.07.2003 JP 2003201071
15.07.2004 JP 2004208363

(74) Representative: **HOFFMANN - EITLE**
Patent- und Rechtsanwälte
Arabellastrasse 4
81925 München (DE)

(54) **Gaming machine**

(57) It is disclosed the slot machine 1, in which when it is determined that the "colorless effect" process utilizing the colorless 7 symbol 193 is done (S33) and for example, the winning combination of the red 7-red 7-red 7 is won, two red 7 symbols are automatically stopped and displayed along the pay line, thereafter the colorless 7 symbol is stopped and displayed along the pay line (S37). Further, after 0.5 seconds are elapsed, red color is added to the colorless 7 symbol 193 by displaying red color in the area superimposing with the colorless 7 symbol 193, thereby the colorless 7 symbol 193 is displayed as the red 7 symbol (S38). And in the free game conducted continuous to the base game based on that the trigger thereof is realized, when the specific winning combination (red 7-red 7-TRIPLE or red 7-red 7-DOUBLE) is won, the red 7 symbols are stopped on the pay line on the left reel 220 and the center reel 220 and the first divisional symbol "LE", which is obtained by dividing the word "TRIPLE" or "DOUBLE" into two, is stopped, thereafter the symbols are scrolled on the variable display portion 24 corresponding to the right reel 220 and the other second divisional symbol "TRIP" or "DOUB", which forms the word "TRIPLE" or "DOUBLE" in cooperation with the first divisional symbol "LE", is stopped on the pay line.

FIG.15

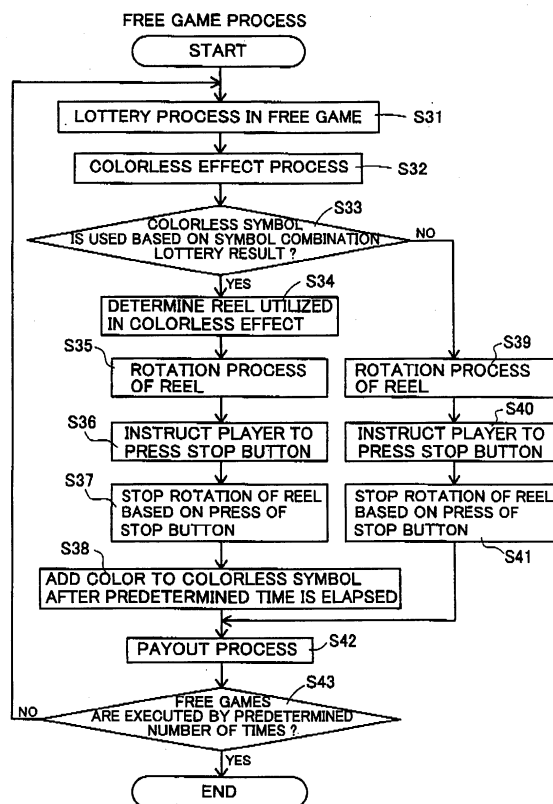



European Patent
Office

EUROPEAN SEARCH REPORT

Application Number
EP 04 01 7307

| DOCUMENTS CONSIDERED TO BE RELEVANT | | | |
|--|---|--|--|
| Category | Citation of document with indication, where appropriate, of relevant passages | Relevant to claim | CLASSIFICATION OF THE APPLICATION (Int.Cl.7) |
| X | US 2003/087690 A1 (LOOSE TIMOTHY C ET AL) 8 May 2003 (2003-05-08) * abstract * * paragraph [0016] - paragraph [0025]; figures 2a,5-11 * | 1-15 | G07F17/32 |
| X | US 2001/031658 A1 (OZAKI MASAOKI ET AL) 18 October 2001 (2001-10-18) * abstract * * paragraph [0042] * * paragraph [0045] - paragraph [0048] * * paragraph [0051] * * paragraph [0063] * * paragraph [0069] - paragraph [0079] * | 1-15 | |
| X | US 6 056 642 A (BENNETT ET AL) 2 May 2000 (2000-05-02) * abstract * * column 3, line 31 - column 4, line 32 * | 1,3 | |
| A | US 6 003 867 A (RODESCH ET AL) 21 December 1999 (1999-12-21) * column 4, line 40 - line 67 * | 1-15 | TECHNICAL FIELDS SEARCHED (Int.Cl.7) |
| A | US 3 684 290 A (RONALD G. WAYNE) 15 August 1972 (1972-08-15) * abstract * | 1-15 | G07F |
| A | WO 99/53454 A (GAME DATA, INC) 21 October 1999 (1999-10-21) * abstract * | 1-15 | |
| A | US 2003/119577 A1 (MOTEGI SATOSHI ET AL) 26 June 2003 (2003-06-26) * abstract * | 1-15 | |
| The present search report has been drawn up for all claims | | | |
| Place of search Munich | | Date of completion of the search 8 April 2005 | Examiner Lavin Liermo, J |
| CATEGORY OF CITED DOCUMENTS X : particularly relevant if taken alone Y : particularly relevant if combined with another document of the same category A : technological background O : non-written disclosure P : intermediate document T : theory or principle underlying the invention E : earlier patent document, but published on, or after the filing date D : document cited in the application L : document cited for other reasons & : member of the same patent family, corresponding document | | | |

1
EPO FORM 1503 03.82 (P04C01)



European Patent
Office

EUROPEAN SEARCH REPORT

Application Number
EP 04 01 7307

| DOCUMENTS CONSIDERED TO BE RELEVANT | | | |
|--|---|---|--|
| Category | Citation of document with indication, where appropriate, of relevant passages | Relevant to claim | CLASSIFICATION OF THE APPLICATION (Int.Cl.7) |
| A | US 5 395 111 A (INOUE ET AL) 7 March 1995 (1995-03-07) * column 3, line 63 - column 5, line 35; figures 1,2 * ----- | 1-15 | |
| | | | TECHNICAL FIELDS SEARCHED (Int.Cl.7) |
| | | | |
| The present search report has been drawn up for all claims | | | |
| Place of search Munich | | Date of completion of the search 8 April 2005 | Examiner Lavin Liermo, J |
| CATEGORY OF CITED DOCUMENTS X : particularly relevant if taken alone Y : particularly relevant if combined with another document of the same category A : technological background O : non-written disclosure P : intermediate document T : theory or principle underlying the invention E : earlier patent document, but published on, or after the filing date D : document cited in the application L : document cited for other reasons & : member of the same patent family, corresponding document | | | |

1
EPO FORM 1503 03/82 (P04001)

**ANNEX TO THE EUROPEAN SEARCH REPORT
ON EUROPEAN PATENT APPLICATION NO.**

EP 04 01 7307

This annex lists the patent family members relating to the patent documents cited in the above-mentioned European search report.
The members are as contained in the European Patent Office EDP file on
The European Patent Office is in no way liable for these particulars which are merely given for the purpose of information.

08-04-2005

| Patent document cited in search report | Publication date | Patent family member(s) | Publication date |
|---|---------------------|----------------------------|---------------------|
| US 2003087690 A1 | 08-05-2003 | US 2002175466 A1 | 28-11-2002 |
| | | US 2004198485 A1 | 07-10-2004 |
| | | AU 4239502 A | 28-11-2002 |
| | | CA 2385730 A1 | 22-11-2002 |
| | | EP 1260928 A2 | 27-11-2002 |
| | | EP 1462152 A2 | 29-09-2004 |
| | | ZA 200203821 A | 14-11-2003 |
| US 2001031658 A1 | 18-10-2001 | JP 2001238995 A | 04-09-2001 |
| | | JP 2001252393 A | 18-09-2001 |
| | | JP 2001252394 A | 18-09-2001 |
| US 6056642 A | 02-05-2000 | AU 722902 B2 | 17-08-2000 |
| | | AU 4540397 A | 04-06-1998 |
| | | AU 2004200777 A1 | 18-03-2004 |
| US 6003867 A | 21-12-1999 | AU 7964698 A | 30-12-1998 |
| | | WO 9856473 A1 | 17-12-1998 |
| | | AU 7964598 A | 30-12-1998 |
| | | AU 8070998 A | 30-12-1998 |
| | | WO 9856472 A1 | 17-12-1998 |
| | | WO 9856474 A1 | 17-12-1998 |
| | | US 5988638 A | 23-11-1999 |
| US 3684290 A | 15-08-1972 | NONE | |
| WO 9953454 A | 21-10-1999 | AU 3478199 A | 01-11-1999 |
| | | WO 9953454 A1 | 21-10-1999 |
| US 2003119577 A1 | 26-06-2003 | JP 2003190367 A | 08-07-2003 |
| | | AU 756169 B1 | 09-01-2003 |
| US 5395111 A | 07-03-1995 | CA 2112717 A1 | 01-07-1995 |

EPO FORM P0459

For more details about this annex : see Official Journal of the European Patent Office, No. 12/82