



(12) **EUROPEAN PATENT APPLICATION**

(88) Date of publication A3:  
**14.10.2009 Bulletin 2009/42**

(51) Int Cl.:  
**H01R 13/639** (2006.01) **H01R 13/70** (2006.01)  
**H01R 13/52** (2006.01) **H01R 13/68** (2006.01)

(43) Date of publication A2:  
**15.06.2005 Bulletin 2005/24**

(21) Application number: **04007500.4**

(22) Date of filing: **27.03.2004**

(84) Designated Contracting States:  
**AT BE BG CH CY CZ DE DK EE ES FI FR GB GR HU IE IT LI LU MC NL PL PT RO SE SI SK TR**  
Designated Extension States:  
**AL LT LV MK**

(71) Applicant: **Fanton S.p.A.**  
**35026 Conselve (Padova) (IT)**

(72) Inventor: **Grandi, Orio**  
**35026 Conselve (Padova) (IT)**

(30) Priority: **12.12.2003 IT PD20030299**

(74) Representative: **Gustorf, Gerhard**  
**Bachstraße 6a**  
**D-84036 Landshut (DE)**

(54) **Interlocked socket with removable key to prevent switch reset**

(57) The application concerns a new interlocked socket with control device (L) for opening/closing the current switch comprising a slide for locking-releasing the plug inserted with control device that can be freely disabled but enabled only by means of a removable safety key (C). The control device (L) of the switch is coupled, by means of a pin (P) provided with radial protrusions (P1) and radial hole (P2), to a ring element (A) having on its outer surface spiral-shaped channels or protrusions

(A1), in its turn coupled to a hole (S1), provided with spiral-shaped protrusions or channels, of the slide (S) locking the plug and supporting the contacts (X). The control device (L) idles around said pin (P) and features a preferably coaxial hole or housing (L1) designed to house a safety and reset key (C). The coupling between control device (L) and pin (P), and therefore also with the ring element (A), is by insertion of the safety key (C) into the control device (L) until the end of said key (C) locates in the radial hole (P2) of the pin (P).

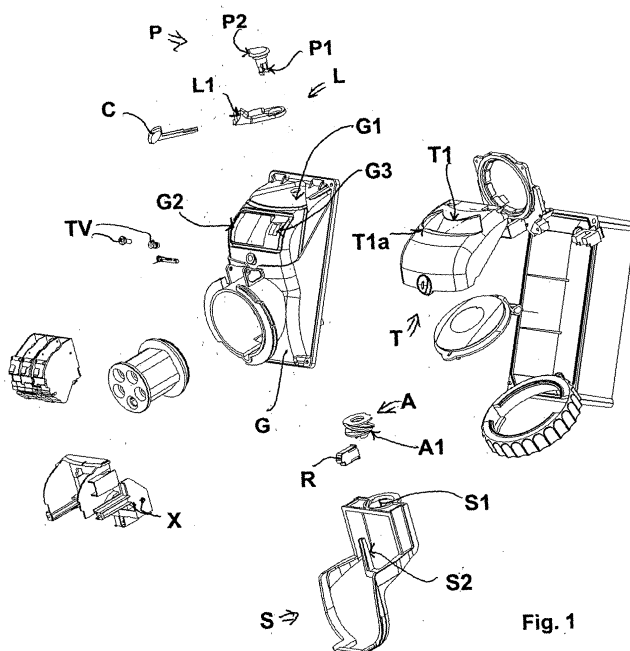

**Fig. 1**



## EUROPEAN SEARCH REPORT

Application Number  
EP 04 00 7500

DOCUMENTS CONSIDERED TO BE RELEVANT			
Category	Citation of document with indication, where appropriate, of relevant passages	Relevant to claim	CLASSIFICATION OF THE APPLICATION (IPC)
Y	EP 1 011 177 A (GEWISS SPA [IT]) 21 June 2000 (2000-06-21)	1	INV. H01R13/639
A	* the whole document *	2,3	H01R13/70
Y	WO 98/10454 A (CREDO TOOL CO [US]) 12 March 1998 (1998-03-12) * page 8, lines 8-35; figures 1(b),2 * * page 9, lines 1-6 *	1	ADD. H01R13/52 H01R13/68
A	US 4 553 000 A (APPLETON ARTHUR I [US]) 12 November 1985 (1985-11-12) * figures 1-3,11,12 * * column 9, lines 20-22 * * column 13, lines 63-68 * * column 14, lines 1-16 *	1-3	
A	GB 2 219 444 A (RATHDOWN IND LTD [GB]) 6 December 1989 (1989-12-06) * abstract; figures 2,3 *	1,3	
			TECHNICAL FIELDS SEARCHED (IPC)
			H01R
The present search report has been drawn up for all claims			
Place of search The Hague		Date of completion of the search 31 August 2009	Examiner Vautrin, Florent
CATEGORY OF CITED DOCUMENTS X : particularly relevant if taken alone Y : particularly relevant if combined with another document of the same category A : technological background O : non-written disclosure P : intermediate document T : theory or principle underlying the invention E : earlier patent document, but published on, or after the filing date D : document cited in the application L : document cited for other reasons & : member of the same patent family, corresponding document			

 3  
EPO FORM 1503 03.82 (P04C01)

**ANNEX TO THE EUROPEAN SEARCH REPORT  
ON EUROPEAN PATENT APPLICATION NO.**

EP 04 00 7500

This annex lists the patent family members relating to the patent documents cited in the above-mentioned European search report.  
The members are as contained in the European Patent Office EDP file on  
The European Patent Office is in no way liable for these particulars which are merely given for the purpose of information.

31-08-2009

Patent document cited in search report		Publication date	Patent family member(s)	Publication date
EP 1011177	A	21-06-2000	IT MI982689 A1	15-06-2000
WO 9810454	A	12-03-1998	AU 4165497 A	26-03-1998
			CA 2264586 A1	12-03-1998
			US 5755319 A	26-05-1998
US 4553000	A	12-11-1985	CA 1227257 A1	22-09-1987
GB 2219444	A	06-12-1989	NONE	

EPO FORM P0459

For more details about this annex : see Official Journal of the European Patent Office, No. 12/82