



(12) **EUROPEAN PATENT APPLICATION**

(88) Date of publication A3:  
**17.12.2008 Bulletin 2008/51**

(51) Int Cl.:  
**G06F 11/20 (2006.01) H01L 21/66 (2006.01)**

(43) Date of publication A2:  
**22.06.2005 Bulletin 2005/25**

(21) Application number: **04020775.5**

(22) Date of filing: **01.09.2004**

(84) Designated Contracting States:  
**AT BE BG CH CY CZ DE DK EE ES FI FR GB GR HU IE IT LI LU MC NL PL PT RO SE SI SK TR**  
Designated Extension States:  
**AL HR LT LV MK**

- **Sutardja, Pantas**  
**San Jose**  
**California 95129 (US)**
- **Lo, William**  
**Cupertino**  
**California 95014 (US)**

(30) Priority: **18.12.2003 US 531023 P**  
**16.07.2004 US 892707**

(71) Applicant: **Marvell World Trade Ltd.**  
**St. Michael (BB)**

(74) Representative: **Grünecker, Kinkeldey,**  
**Stockmair & Schwanhäusser**  
**Anwaltssozietät**  
**Leopoldstrasse 4**  
**80802 München (DE)**

(72) Inventors:  
• **Sutardja, Sehat**  
**Los Altos Hills**  
**California 94022 (US)**

(54) **Self-reparable semiconductor**

(57) A self-reparable semiconductor includes multiple functional units that perform the same function and that include sub-functional units. The semiconductor includes one or more full or partial spare functional units that are integrated into the semiconductor. If a defect in a sub-functional unit is detected, then that sub-functional

unit is switched out and replaced with a sub-functional unit in the full or partial spare functional unit. The reconfiguration is realized with switching devices that are associated with the sub-functional units. Defective functional or sub-functional units can be detected after assembly, during power up, periodically during operation, and/or manually.

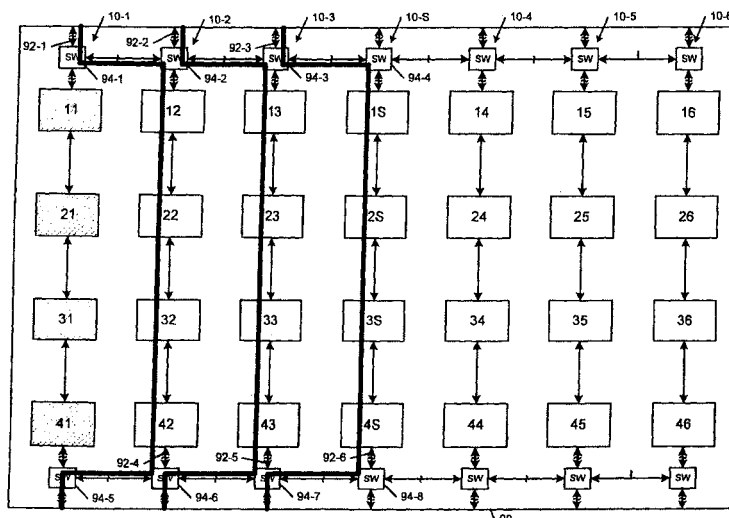

**FIG. 4**



## EUROPEAN SEARCH REPORT

Application Number  
EP 04 02 0775

DOCUMENTS CONSIDERED TO BE RELEVANT			
Category	Citation of document with indication, where appropriate, of relevant passages	Relevant to claim	CLASSIFICATION OF THE APPLICATION (IPC)
X	WO 99/32975 A (PACT INF TECH GMBH [DE]; VORBACH MARTIN [DE]; MUENCH ROBERT [DE]) 1 July 1999 (1999-07-01) * abstract * * page 7 - page 9 * * page 17 - page 18 * * figures 6,7a,7b * -----	1-20	INV. G06F11/20 H01L21/66
X	US 6 091 258 A (MCCLINTOCK CAMERON [US] ET AL) 18 July 2000 (2000-07-18) * abstract * * figures 1,6,8 * * column 2, lines 13-32 * * column 5, line 60 - column 6, line 57 * * column 11, lines 38-64 * -----	1-20	
A	US 5 655 069 A (OGAWARA HIDEKI [JP] ET AL) 5 August 1997 (1997-08-05) * abstract * * figures 14,15 * * column 18, line 63 - column 20, line 33 * * column 22, lines 9-18 * -----	1-20	
			TECHNICAL FIELDS SEARCHED (IPC)
			H01L G06F G11C
The present search report has been drawn up for all claims			
Place of search Munich		Date of completion of the search 6 November 2008	Examiner Weber, Vincent
<p>CATEGORY OF CITED DOCUMENTS</p> <p>X : particularly relevant if taken alone Y : particularly relevant if combined with another document of the same category A : technological background O : non-written disclosure P : intermediate document</p> <p>T : theory or principle underlying the invention E : earlier patent document, but published on, or after the filing date D : document cited in the application L : document cited for other reasons &amp; : member of the same patent family, corresponding document</p>			

2  
EPO FORM 1503 03.82 (P04C01)

**ANNEX TO THE EUROPEAN SEARCH REPORT  
ON EUROPEAN PATENT APPLICATION NO.**

EP 04 02 0775

This annex lists the patent family members relating to the patent documents cited in the above-mentioned European search report.  
The members are as contained in the European Patent Office EDP file on  
The European Patent Office is in no way liable for these particulars which are merely given for the purpose of information.

06-11-2008

Patent document cited in search report		Publication date	Patent family member(s)	Publication date
W0 9932975	A	01-07-1999	AT 274745 T	15-09-2004
			AT 219263 T	15-06-2002
			AU 2409599 A	12-07-1999
			CA 2316314 A1	01-07-1999
			DE 19861088 A1	10-02-2000
			DE 19881975 D2	15-02-2001
			EP 1040420 A1	04-10-2000
			JP 2001527218 T	25-12-2001
			US 6697979 B1	24-02-2004
-----				
US 6091258	A	18-07-2000	NONE	
-----				
US 5655069	A	05-08-1997	NONE	
-----				