



(12) **EUROPEAN PATENT APPLICATION**

(88) Date of publication A3:
27.02.2008 Bulletin 2008/09

(51) Int Cl.:
H01F 6/00 (2006.01) **H01F 6/02** (2006.01)
F25D 21/08 (2006.01) **H01F 6/04** (2006.01)

(43) Date of publication A2:
19.10.2005 Bulletin 2005/42

(21) Application number: **05252349.5**

(22) Date of filing: **15.04.2005**

(84) Designated Contracting States:
AT BE BG CH CY CZ DE DK EE ES FI FR GB GR HU IE IS IT LI LT LU MC NL PL PT RO SE SI SK TR
Designated Extension States:
AL BA HR LV MK YU

- **Watanabe, Hiroyuke**
c/o Hitachi, Ltd. I.P.G.
Tokyo 100-8220 (JP)
- **Ikeda, Takashi**
c/o Hitachi, Ltd. I.P.G.
Tokyo 100-8220 (JP)

(30) Priority: **16.04.2004 JP 2004121511**

(71) Applicant: **Hitachi, Ltd.**
Tokyo 100-8280 (JP)

(74) Representative: **Paget, Hugh Charles Edward et al**
Mewburn Ellis LLP
York House
23 Kingsway
London WC2B 6HP (GB)

(72) Inventors:
• **Koga, Yasunori**
c/o Hitachi, Ltd. I.P.G.
Tokyo 100-8220 (JP)

(54) **Superconducting magnet apparatus**

(57) A superconducting magnet apparatus comprising a coil container for accommodating superconducting coils and liquefied cooling medium for cooling the coils down to the critical temperature or lower of a superconductor constituting the coils, a vacuum chamber for accommodating the coil container and for vacuum insulation from the atmosphere, and a conduit communicating the coil container at one end thereof and extending to the outside of the vacuum chamber at the other end. At least one heating device for heating the conduit is disposed at one or more positions of the conduit located within the vacuum chamber.

FIG. 1

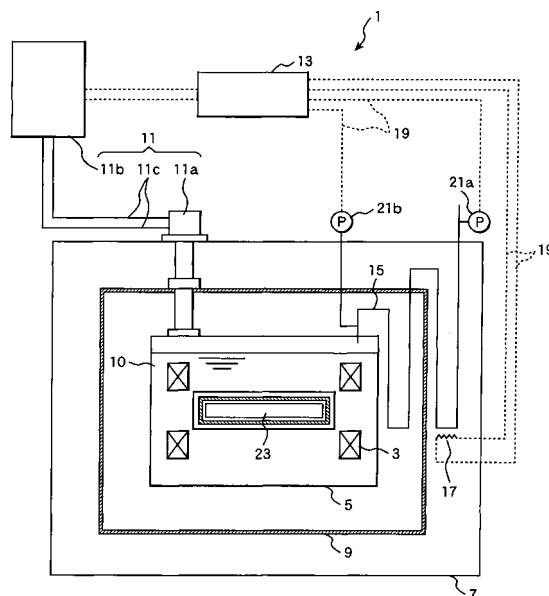



European Patent
Office

EUROPEAN SEARCH REPORT

Application Number
EP 05 25 2349

DOCUMENTS CONSIDERED TO BE RELEVANT			
Category	Citation of document with indication, where appropriate, of relevant passages	Relevant to claim	CLASSIFICATION OF THE APPLICATION (IPC)
X	US 5 598 710 A (TOMEOKU HIROSHI [JP] ET AL) 4 February 1997 (1997-02-04) * column 2, line 13 - line 48 * * column 4, line 8 - line 45; figure 1 * -----	1-15	INV. H01F6/00 H01F6/02 F25D21/08
A	JP 56 028364 A (MITSUBISHI ELECTRIC CORP) 19 March 1981 (1981-03-19) * abstract * -----	1-15	ADD. H01F6/04
E	GB 2 421 299 A (GEN ELECTRIC [US]) 21 June 2006 (2006-06-21) * page 1, paragraph 1 * * page 8; figure 3 * -----	1-15	
			TECHNICAL FIELDS SEARCHED (IPC)
			H01F F25D
The present search report has been drawn up for all claims			
Place of search The Hague		Date of completion of the search 16 January 2008	Examiner Marti Almeda, Rafael
<p>CATEGORY OF CITED DOCUMENTS</p> <p>X : particularly relevant if taken alone Y : particularly relevant if combined with another document of the same category A : technological background O : non-written disclosure P : intermediate document</p> <p>T : theory or principle underlying the invention E : earlier patent document, but published on, or after the filing date D : document cited in the application L : document cited for other reasons & : member of the same patent family, corresponding document</p>			

4

EPO FORM 1503 03.82 (P04C01)

**ANNEX TO THE EUROPEAN SEARCH REPORT
ON EUROPEAN PATENT APPLICATION NO.**

EP 05 25 2349

This annex lists the patent family members relating to the patent documents cited in the above-mentioned European search report. The members are as contained in the European Patent Office EDP file on
The European Patent Office is in no way liable for these particulars which are merely given for the purpose of information.

16-01-2008

Patent document cited in search report	Publication date	Patent family member(s)	Publication date
US 5598710 A	04-02-1997	DE 69505462 D1	26-11-1998
		DE 69505462 T2	24-06-1999
		EP 0691722 A1	10-01-1996
		JP 3045638 B2	29-05-2000
		JP 8018112 A	19-01-1996

JP 56028364 A	19-03-1981	NONE	

GB 2421299 A	21-06-2006	NONE	
