



(12) **EUROPEAN PATENT APPLICATION**

(88) Date of publication A3:
23.08.2006 Bulletin 2006/34

(51) Int Cl.:
B01F 7/24 (2006.01)

(43) Date of publication A2:
23.11.2005 Bulletin 2005/47

(21) Application number: **05016613.1**

(22) Date of filing: **11.04.2001**

(84) Designated Contracting States:
**AT BE CH CY DE DK ES FI FR GB GR IE IT LI LU
MC NL PT SE TR**

(30) Priority: **02.05.2000 US 562167**

(62) Document number(s) of the earlier application(s) in
accordance with Art. 76 EPC:
01928457.9 / 1 286 757

(71) Applicants:
• **Albright, Christopher**
Broadhead, WI 53520 (US)
• **Mcfarlane, Claude**
Madison, WI 53711 (US)
• **Joranlien, Ric**
Monroe, WI 53566 (US)

• **Knight, William**
Broadhead, WI 53520 (US)

(72) Inventors:
• **Albright, Christopher**
Broadhead, WI 53520 (US)
• **Mcfarlane, Claude**
Madison, WI 53711 (US)
• **Joranlien, Ric**
Monroe, WI 53566 (US)
• **Knight, William**
Broadhead, WI 53520 (US)

(74) Representative: **Legg, Cyrus James Grahame et al**
ABEL & IMRAY,
20 Red Lion Street
London WC1R 4PQ (GB)

(54) **A mixer apparatus**

(57) A mixer (10) is disclosed for mixing livestock feed (12). The apparatus (10) includes a container (14) for receiving the feed (12). The container (14) includes a housing (16) and a wall (18) extending away from the housing. The wall (18) defines an opening (20) and an enclosure (22). An auger (24) is disposed in the enclosure (22). The auger (24) is rotated by a final driven wheel (28) which is disposed within the housing (16). The final driven wheel (28) and the auger (24) are together as a unit removable and replaceable relative to the housing (18) and enclosure (22) respectively. When the final driven wheel (28) and the auger (24) are together as the unit removed, direct access to the final driven wheel (28) is permitted.

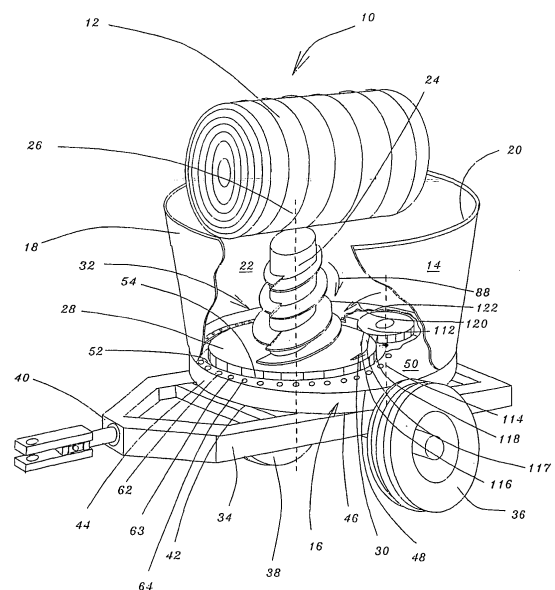

Fig. 1.



European Patent
Office

EUROPEAN SEARCH REPORT

Application Number
EP 05 01 6613

DOCUMENTS CONSIDERED TO BE RELEVANT			
Category	Citation of document with indication, where appropriate, of relevant passages	Relevant to claim	CLASSIFICATION OF THE APPLICATION (IPC)
A	DE 198 29 867 A1 (LITECH B.V., OLDENZAAL) 5 January 2000 (2000-01-05) * figure 1 *	1-39	INV. B01F7/24
A	DE 298 01 088 U1 (POHLMANN, REINHARD, 33803 STEINHAGEN, DE) 12 March 1998 (1998-03-12) * figures 1,2,6 *	1-39	
A	EP 0 706 755 A (TRIOLIET MULLOS B.V) 17 April 1996 (1996-04-17) * figures 1,3 *	1-39	
A	US 4 432 499 A (HENKENSIEFKEN ET AL) 21 February 1984 (1984-02-21) * figure 6 *	1-39	
			TECHNICAL FIELDS SEARCHED (IPC)
			B01F A01K
The present search report has been drawn up for all claims			
Place of search Munich		Date of completion of the search 18 July 2006	Examiner Pille, S
CATEGORY OF CITED DOCUMENTS X : particularly relevant if taken alone Y : particularly relevant if combined with another document of the same category A : technological background O : non-written disclosure P : intermediate document		T : theory or principle underlying the invention E : earlier patent document, but published on, or after the filing date D : document cited in the application L : document cited for other reasons & : member of the same patent family, corresponding document	

3
EPO FORM 1503 03.82 (P04C01)

**ANNEX TO THE EUROPEAN SEARCH REPORT
ON EUROPEAN PATENT APPLICATION NO.**

EP 05 01 6613

This annex lists the patent family members relating to the patent documents cited in the above-mentioned European search report. The members are as contained in the European Patent Office EDP file on
The European Patent Office is in no way liable for these particulars which are merely given for the purpose of information.

18-07-2006

Patent document cited in search report	Publication date	Patent family member(s)	Publication date
DE 19829867	A1	05-01-2000	NONE
DE 29801088	U1	12-03-1998	NONE
EP 0706755	A	17-04-1996	DE 69508880 D1 12-05-1999 DE 69508880 T2 21-10-1999 DE 69514240 D1 03-02-2000 DE 69514240 T2 11-05-2000 NL 9401662 A 01-05-1996
US 4432499	A	21-02-1984	AU 7820681 A 24-06-1982 CA 1182446 A1 12-02-1985