

(19)



Europäisches Patentamt  
European Patent Office  
Office européen des brevets



(11)

**EP 1 604 587 A1**

(12)

**EUROPEAN PATENT APPLICATION**

(43) Date of publication:  
**14.12.2005 Bulletin 2005/50**

(51) Int Cl.7: **A45F 5/02, F41C 33/04**

(21) Application number: **04466014.0**

(22) Date of filing: **11.06.2004**

(84) Designated Contracting States:  
**AT BE BG CH CY CZ DE DK EE ES FI FR GB GR  
HU IE IT LI LU MC NL PL PT RO SE SI SK TR**  
Designated Extension States:  
**AL HR LT LV MK**

(72) Inventors:  
• **Kostal, Bretislav  
10600 Praha 10 (CZ)**  
• **Kupa, Vladimir  
15000 Praha 5 (CZ)**

(71) Applicants:  
• **Kostal, Bretislav  
10600 Praha 10 (CZ)**  
• **Kupa, Vladimir  
15000 Praha 5 (CZ)**

(74) Representative: **Rezac, Petr  
Severovychodni VI.629/9  
141 00 Praha 4 (CZ)**

(54) **Belt attachment**

(57) A belt attachment with fastening clips (12, 32) adjustable to an opened and closed position comprises an upper clip (12) connected with a bush (1) and a lower clip connected with slides (23) through which the lower clip is mounted for longitudinal motion in the bush (1) along its longitudinal axis, whereby the position of the

lower clip (32) with respect to the upper clip (12) in the closed position and at least in one opened position is fixed by a securing member (4). The bush (1) includes a bottom (11) and side walls (10) with grooves (13) for receiving slides (23) and an upper cross wall (19) forming a bending (121) of the upper clip (12).

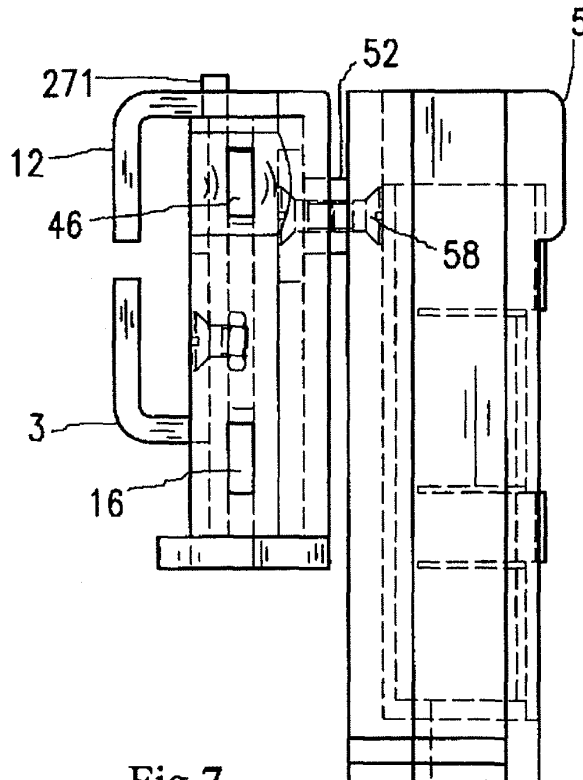

**Fig.7**

**EP 1 604 587 A1**

## Description

**[0001]** The invention relates to a belt attachment with fastening clips adjustable into an opened and closed position. The belt attachment is designed as a means for attaching various items such as a baton holder gun etc. to the belt of the item's user, for example a law enforcement personnel, fire brigades etc.

### Description of the prior art

**[0002]** One of the possible embodiments of the belt attachment associated with a police baton holder is described in US patent 4 662 552. The attachment is a part of a holder of a baton to be attached to the belt. The holder carries a basic support, in which four slots symmetrically arranged are located. Two lengths of webbing provided by VELCRO fastener materials are treaded through the slots to firmly fix the support to the belt. Nevertheless, the VELCRO joint cannot prevent the attachment against an unauthorized release, for example when an officer is in a close contact with a suspect. To ensure a firm attachment to the belt the support shall have sufficient length, what on the other hand may restrict the persons bearing the belt from free movement in certain positions.

**[0003]** Similar type of a belt attachment is disclosed in US patent 5 893 630, where instead of two webbing a belt loop is used. The loop wraps downwardly around the officer's belt to allow snaps on the lower portions of the belt loop to be snapped. Like the VELCRO joint the snaps do not provide a firm and uneasy releasable connection. Moreover, the length of the loop engaging the belt cannot be adapted to the belt size.

**[0004]** A belt attachment according to US patent 6 059 157 constitutes an integral part of the back cover of a baton holder and includes a loop to be suspended from the belt. The end of the loop is secured to the holder by screws, which tighten down the loop against the belt. Like in the previous case the loop cannot be adapted to the belt size, specifically to its width and the mounting thereof on and dismantling from the belt requires the application of special instruments and screws that must be stored for further use. The belt attachment is designed for a specific item - a baton holder and can be hardly used in connection with another item.

### Summary of the invention

**[0005]** The principal object of the invention is to provide a belt attachment that may be adjusted with respect to the belt width and quickly and safely fixed to the belt to carry a variety of items that may be easily connected to the belt attachment.

**[0006]** According to the invention a belt attachment with fastening clips adjustable to an opened and closed configuration comprises an upper clip connected with a bush and a lower clip connected with an insert mounted

for longitudinal motion in the bush along its longitudinal axis, whereby the position of the lower clip with respect to the upper clip in the closed position and at least in one opened position is fixed by a securing member. Said features of the belt attachment provide for quick and safe fastening to and releasing from the elected item to any user's belt and to this effect the belt attachment may be adapted to the belt size.

**[0007]** In one specific embodiment of the belt attachment the insert includes slides and on the insert a base of the lower clip is releaseably mounted whereby the position of the lower clip with respect to the insert is adjustable along the longitudinal axis of the insert and the bush. The bush may include a bottom and side walls with grooves for receiving slides and an upper cross wall forming a lip of the upper clip. The insert may further consist of two elongated L-shaped profiles joined together by a central plate defining an upper and lower portion of the insert whereby the upper portion defines the space for the lower clip and the lower portion between the slides defines the space for the securing member.

**[0008]** Accordingly, the belt attachment thus includes two principal parts movable with respect to each other and which may be easily moved to a closed or opened position. The both positions of the belt attachment are secured by one securing member.

**[0009]** The securing member may consist of two resilient arms provided by catches at their free ends. The arms are linked together by a cross beam and the slides have two opposite situated recesses and the side walls of the bush two opposite situated upper apertures and two opposite situated lower apertures for receiving the catches.

**[0010]** To adapt the belt attachment to the belt size the L- profiles are in the upper portion of the insert provided by an internal tooth system and the base of the lower clip is on its opposite outer walls provided by a complementary external tooth system. The plate has an elongated cut-out situated along the central axis of the insert and the lower clip has an opening the axis of which intersects the axis of the cut-out.

**[0011]** To enable an easy operation of the belt attachment the insert is provided on its lower side by a holder extending above the upper surface of the plate and the cross beam of the securing member is provided by a grip extending above the lower surface of the arms and the outer side walls of the bush have recesses in the area of the upper apertures.

**[0012]** In order to ensure a safe checking of the closed position of the belt attachment the plate of the insert has on its upper side wall a projection and the cross wall of the bush has a hole for receiving the projection, when the belt attachment is in its closed position.

**[0013]** To enable the connection of a variety of items to the belt attachment the bottom of the bush has an opening and on the outer back surface of the bottom a concentric tooth system is provided around the axis of

the opening.

**[0014]** Other principal features and advantages of the invention will become apparent to those skilled in the art upon review of the following drawings the detailed description and the appended claims.

#### Brief description of the drawings

#### **[0015]**

- Fig. 1 - is a front perspective view of a bush as one part of the belt attachment;  
 Fig. 2 - is a front perspective view of an insert as another part of the belt attachment;  
 Fig. 3 - is a front perspective view of a securing member;  
 Fig. 4 - is a side view of an assembled belt attachment in opened configuration;  
 Fig. 5 - is a side view of an assembled belt attachment in closed configuration;  
 Fig. 6 - is a sectional side view of an assembled belt attachment in an opened configuration;  
 Fig. 7 - is a side view of a belt attachment in connection with a baton holder.

#### Description of the preferred embodiment

**[0016]** A belt attachment of the invention consists of an upper clip 12 connected to a bush 1 and an lower clip 3 mounted on the insert 2 provided with slides 23 for insertion in the bush 1 and further of a securing member 4. The bush 1 (Fig. 1; Fig. 6) has a U-shaped profile with partially inclined side walls 10 and a bottom 11. At its upper end the bush is closed by a cross wall 19 forming a lip 121 of the upper clip 12, which is designed to be suspended from a belt (not shown in the drawings) carried by a person using the belt. The inner surfaces of each side wall 10 of the bush 1 are formed into a groove 13 of approximately oblong cross profile. In the bottom wall of each groove 13 elongated apertures 15 and 16 are disposed symmetrically of the bush 1 central longitudinal axis. At the orifice of each upper aperture 15 the surface of the outer side wall 10 is provided with an annular recess 14. In the upper portion of the bottom 11 a circular opening 18 and in the cross wall 19 an oblong shaped hole 17 is located.

**[0017]** The insert 2 (Fig. 2; Fig. 6) comprises two elongated parallel L-shaped profiles 22 joined together by a plate 21. The lower portions of the L-shaped profiles 22 represent slides 23 that fit in the grooves 13 of the bush 1 for longitudinal motion. The outer distance between the upper portions of the profiles 22 above the plate 21 is determined to enable their free movement between the side walls 10 of the bush 1. The inner surfaces of the upper portions of the profiles 22 include tooth system 25. In the upper section of the slides 23 two opposite situated recesses 26 for a securing member 4 are provided. The upper edge 27 of the plate 21 includes a pro-

jection 271 and the lower side of the plate 21 includes a holder 28 with a recess 29. Along the central axis of the plate 21 there is an elongated cut-out 20.

**[0018]** The lower clip 3 consists of a base 31 with a cross wall 37 and a lip 32. Either of the opposite lateral sides of the base 31 includes the tooth system that is sized to fit in the tooth system 25 at any place between the profiles 22 of the insert 2. The base 31 has an opening 36 and the lip 32 another coaxial opening 33 both situated in the manner that their common axis intersects the axis of the elongated cut-out 20 in the plate 21. The base 31 is connected to the plate 21 by a bolt joint 39.

**[0019]** The securing member 4 (Fig. 3; Fig. 6) includes a cross beam 41 and two upwardly extending resilient arms 42 provided by outwardly projecting catches (46) with rounded edges at their free ends 46. The cross beam 41 includes a grip (44) extending above the lower surface of the arms (42).

**[0020]** In assembling the belt attachment, first the securing member is placed into the recess 29 of the insert 2 so that the catches 46 engage the recesses 26 in the slides 23 and the arms 22 seat against the back side of the insert 2 (Fig. 4; Fig. 6). Thereafter, the slides 23 are put in the grooves of the bush 1 to enable the upper edge 27 of the plate 21 to seat against the inner surface of the cross wall 19 of the upper clip 12 and at the same time the projection 271 engages the hole 17 so that the upper edge of the projection 271 extends over the outside surface of the cross wall 19 of the upper clip 12 (Fig. 5). In this configuration the catches 46 fit in the apertures 15 of the bush 1 to ensure the locking of the insert 2 in the bush 1. In the course of insertion of the insert 2 into the bush 1 the catches 46 are retained in the lower apertures 16, nevertheless due to the rounded ends of the catches 46 the insert 2 is not firmly locked in the bush 1 and the insert 2 may be further pushed upwardly to engage the cross wall 19 of the upper clip 12. Thereafter the bush 1 may be suspended by means of the upper clip 12 from the belt and the base 31 placed on the plate 21 of the insert 2 so that the tooth system 25 of the base 31 fit in the tooth system 25 of the insert 2 and the lower clip 3 together with the upper clip 12 hold firmly on the belt. Thus the belt attachment is adapted to a specific belt size. The base 32 is then fixed to the plate 21 by means of a bolt joint 36 through the cut-out 20. At this point the assembly of the belt attachment is finished.

**[0021]** The fastening of the belt attachment to the belt proceeds in such a manner that the bush 1 is first suspended by means of the upper clip 12 from the belt and by pushing the holder 28 upwardly the insert 2 is moved inside the bush 1. In this operation it is to care that the lip 32 of the lower clip 32 overlaps the belt. When the belt is gripped between the upper and lower clips the catches 46 fit in the apertures 15 of the bush 1 and the insert is immovably locked in the bush 1 and the belt attachment holds firmly on the belt. The safety of the closed position may be easily checked by viewing or

touching the extending catches 46 in the recesses 14 or still more easily by monitoring the projection 271 that shall protrude from the hole 17. This projection is designed to enable easy monitoring of the closed position.

**[0022]** In releasing the belt attachment from the belt first the catches 46 of the resilient arms 42 are to be pushed inwardly by fingers and by pulling the holder 28 downwardly the insert 2 is shifted to the position, where the catches 46 fit in the lower apertures 16 of the bush 1 so that the belt attachment takes its opened position and it may be removed from the belt. The described design enables the belt attachment to be fastened to and released from the belt by one hand only.

**[0023]** Fig. 7 shows an embodiment, where the belt attachment is connected to a baton holder 5 by means of a bolt joint 58 passing through the opening 18 in the bottom 11 of the bush 1. The bottom 11 of the bush 1 and the adjacent wall of the baton holder are separated by a washer 58. The bolt joint 58 enables the baton holder to turn on the bolt joint axis and so to elect the most convenient position of the baton holder with respect to the belt attachment and relative to the belt. The baton holder may be safely stabilized in the elected position by means of a radial tooth system provided on the washer faces and by a complementary tooth system on the back side of the bush 1 and the adjacent wall of the baton holder.

#### Industrial applicability

**[0024]** The belt attachment according to the invention may be used for connection of various equipment to the belt such as batons, defensive and offensive weapons etc. used for example by law enforcement forces, fire brigades or army. The belt attachment may also be used in performing other professional or leisure activities for example high rise buildings works, climbing etc..

#### Claims

1. A belt attachment with fastening clips adjustable to an opened and closed position **characterized in that** it comprises an upper clip (12) connected with a bush (1) and a lower clip connected with an insert (2) mounted for longitudinal motion in the bush (1) along its longitudinal axis, whereby the position of the lower clip (32) with respect to the upper clip (12) in the closed position and at least in one opened position is fixed by a securing member (4).
2. A belt attachment of claim 1 or 2 **characterized** that the insert (2) includes slides (23) and on the insert (2) a base (31) of the lower clip (3) is releaseably mounted, whereby the position of the lower clip (32) with respect to the insert (2) is adjustable along the longitudinal axis of the insert (2) and the bush (1).
3. A belt attachment of claim 1 **characterized in that** the bush (1) includes a bottom (11) and side walls (10) with grooves (13) for receiving slides (23) and an upper cross wall (19) formed into a lip (121) of the upper clip (12).
4. A belt attachment of claim 3 **characterized in that** the insert (2) consists of two elongated L-shaped profiles joined together by a central plate (21) defining an upper and lower portion of the insert (2), whereby the upper portion defines the space for the lower clip (3) and the lower portion between the slides (23) defines the space for the securing member (4).
5. A belt attachment of any of claims 1 to 5 **characterized in that** the securing member (4) consists of two resilient arms (42) provided by catches (46) at their free ends, which arms are linked together by a cross beam (41) and the slides (23) have opposite situated recesses (26) and the side walls (10) of the bush (1) two opposite situated upper apertures (15) and two opposite situated lower apertures (16) for receiving the catches (46).
6. A belt attachment of any of claim 3 and 4 **characterized in that** the L-shaped profiles are in the upper portion of the insert (2) provided by an internal tooth system (25) and the base of the lower clip (3) is on its opposite outer walls provided by a complementary external tooth system (35).
7. A belt attachment of claims 4 or 6 **characterized in that** the plate (21) has an elongated cut -out (20) situated along the axis of the insert (2) and the lower clip (3) has an opening (33) the axis of which intersects the axis of the cut-out (20).
8. A belt attachment of any of claims 1, 3 and 7 **characterized in that** the insert (2) is provided on its lower side by a holder (28) extending above the upper surface of the plate (21).
9. A belt attachment of claims 1 or 5 **characterized in that** the cross beam of the securing member (4) is provided by a grip (44) extending above the lower surface of the arms (42).
10. A belt attachment of any of claims 2 or 5 **characterized in that** the outer side walls (10) of the bush (1) have recesses (14) in the area of the apertures (15).
11. A belt attachment of any of claims 2 to 10 **characterized in that** the plate (21) of the insert (2) has on its upper side wall a projection (271) and the transversal wall of the bush (1) has a hole (17) for receiving the projection (271) when the attachment

is in its closed position.

- 12.** A belt attachment of claim 2 **characterized in that** the bottom (11) of the bush (1) has an opening (18) and on the outer, back surface of the bottom (11) a concentric tooth system is provided around the axis of the opening (18).

5

10

15

20

25

30

35

40

45

50

55

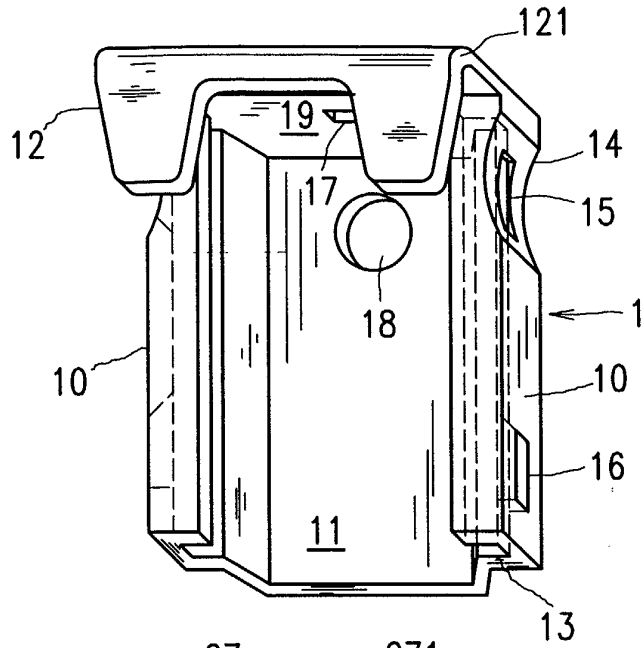

Fig.1

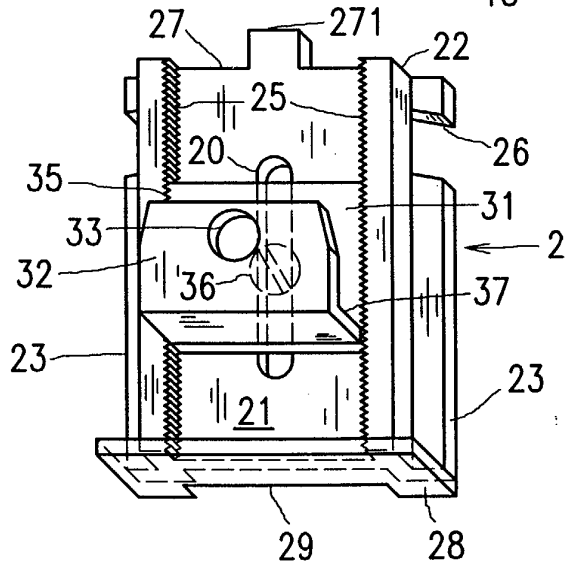

Fig.2

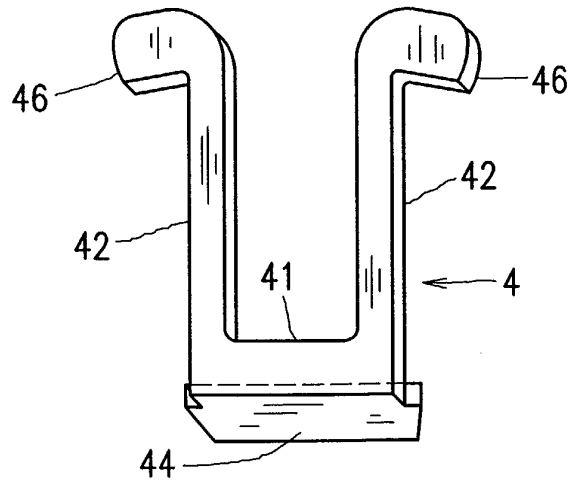

Fig.3

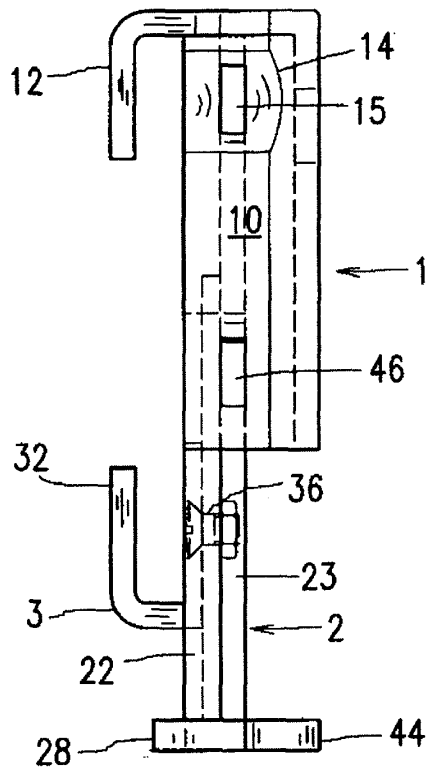

Fig. 4

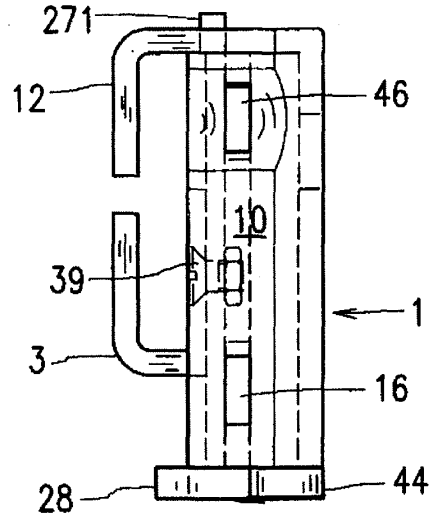

Fig. 5

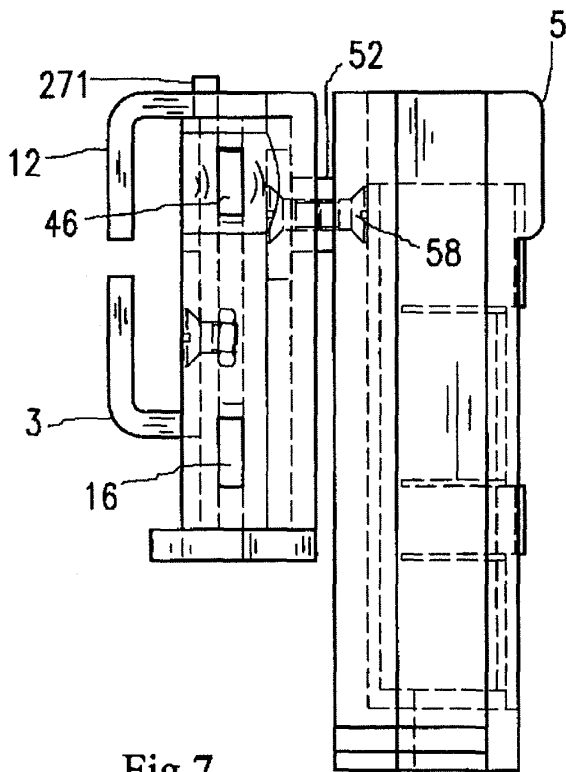

Fig. 7

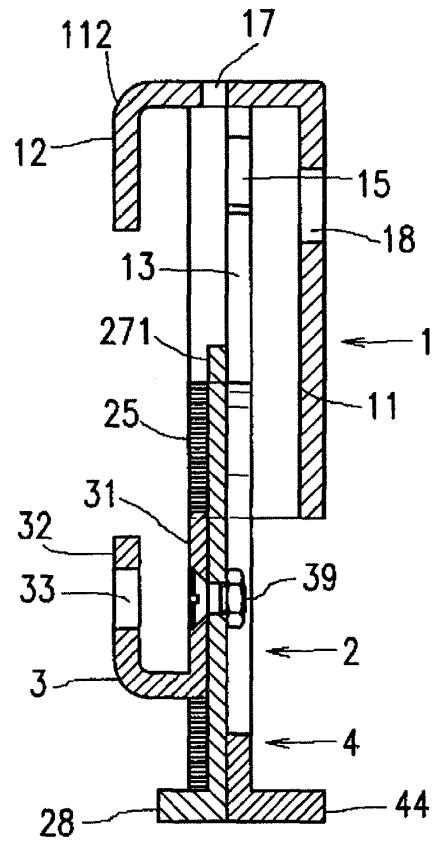

Fig. 6



DOCUMENTS CONSIDERED TO BE RELEVANT			
Category	Citation of document with indication, where appropriate, of relevant passages	Relevant to claim	CLASSIFICATION OF THE APPLICATION (Int.Cl.7)
X	US 5 730 348 A (TIEN TSE-HSIUNG) 24 March 1998 (1998-03-24) * column 2, line 40 - column 3, line 36 * ---	1,4,8,9	A45F5/02 F41C33/04
X	DE 199 02 682 A (RIXEN & KAUL GMBH) 27 July 2000 (2000-07-27) * column 5, line 46-55 * ---	1	
A	US 5 875 944 A (BELETSKY ROBERT J) 2 March 1999 (1999-03-02) * column 4, line 14-28 * ---	2	
A	FR 2 840 168 A (LE BRETON YANN) 5 December 2003 (2003-12-05) * page 1, line 29 - page 2, line 20 * ---	5,10	
A	US 5 738 432 A (OKKO MAAD ET AL) 14 April 1998 (1998-04-14) * column 4, line 9 - column 5, line 2 * -----	12	
			TECHNICAL FIELDS SEARCHED (Int.Cl.7)
			A45F F41C H04B B25H
The present search report has been drawn up for all claims			
Place of search MUNICH		Date of completion of the search 12 August 2004	Examiner Koob, M
<p>CATEGORY OF CITED DOCUMENTS</p> <p>X : particularly relevant if taken alone                      Y : particularly relevant if combined with another document of the same category                      A : technological background                      O : non-written disclosure                      P : intermediate document</p> <p>T : theory or principle underlying the invention                      E : earlier patent document, but published on, or after the filing date                      D : document cited in the application                      L : document cited for other reasons                      &amp; : member of the same patent family, corresponding document</p>			

1

EPO FORM 1503 03.82 (P04001)

**ANNEX TO THE EUROPEAN SEARCH REPORT  
ON EUROPEAN PATENT APPLICATION NO.**

EP 04 46 6014

This annex lists the patent family members relating to the patent documents cited in the above-mentioned European search report. The members are as contained in the European Patent Office EDP file on  
The European Patent Office is in no way liable for these particulars which are merely given for the purpose of information.

12-08-2004

Patent document cited in search report		Publication date	Patent family member(s)	Publication date
US 5730348	A	24-03-1998	DE 29708507 U1	24-07-1997
			FR 2762492 A3	30-10-1998
			GB 2324116 A ,B	14-10-1998
-----				
DE 19902682	A	27-07-2000	DE 19902682 A1	27-07-2000
-----				
US 5875944	A	02-03-1999	NONE	
-----				
FR 2840168	A	05-12-2003	FR 2840168 A1	05-12-2003
-----				
US 5738432	A	14-04-1998	NONE	
-----				