



Europäisches Patentamt  
European Patent Office  
Office européen des brevets



(11) **EP 1 612 352 A8**

(12) **CORRECTED EUROPEAN PATENT APPLICATION**

Note: Bibliography reflects the latest situation

(15) Correction information:

**Corrected version no 1 (W1 A1)**  
**INID code(s) 72**

(51) Int Cl.:

**E05D 7/086** <sup>(2006.01)</sup> **E05D 1/04** <sup>(2006.01)</sup>

(48) Corrigendum issued on:

**19.07.2006 Bulletin 2006/29**

(43) Date of publication:

**04.01.2006 Bulletin 2006/01**

(21) Application number: **04388045.9**

(22) Date of filing: **02.07.2004**

(84) Designated Contracting States:

**AT BE BG CH CY CZ DE DK EE ES FI FR GB GR**  
**HU IE IT LI LU MC NL PL PT RO SE SI SK TR**

Designated Extension States:

**AL HR LT LV MK**

(72) Inventors:

- **Jensen, Jan Fahlen**  
**2860 Søborg (DK)**
- **Sørensen, Peter**  
**2800 Lyngby (DK)**

(71) Applicant: **VKR Holding A/S**

**2860 Søborg (DK)**

(74) Representative: **Carlsson, Eva et al**

**Internationalt Patent-Bureau A/S**  
**Rigensgade 11**  
**1316 Copenhagen K (DK)**

(54) **Hinge fitting for a pivotal window**

(57) The hinge fitting comprises a first hinge part (1) to be secured on the frame of the window and a second hinge part (3) to be secured on the sash. The first hinge part (1) has on a base plate (2) a circular arc-shaped guide (7) which cooperates with an engagement set comprising a slide bar (8) essentially similar to the guide and rotationally mounted on a base plate (4) for the second

hinge part (3) and a guide pin (10) to provide a pivoting movement for the window. In connection with the guide (7), the first hinge part (1) is provided with a braking device comprising a leaf spring (15) which, during at least a part of the pivoting movement, is in frictional engagement with at least one element of the engagement set on the second hinge part (3).

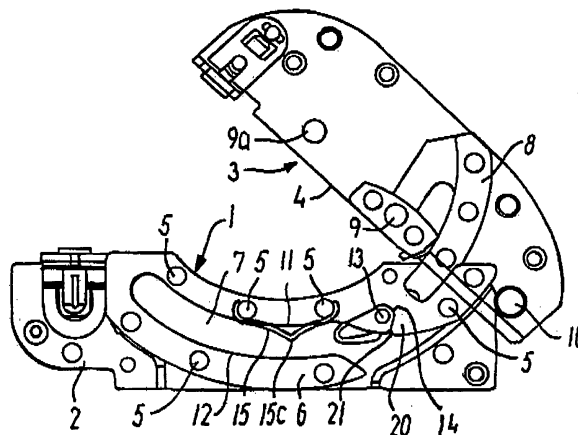

**FIG. 1**

**EP 1 612 352 A8**