



(12) **EUROPEAN PATENT APPLICATION**

(88) Date of publication A3:
09.04.2008 Bulletin 2008/15

(51) Int Cl.:
E03C 1/06 (2006.01)

(43) Date of publication A2:
11.01.2006 Bulletin 2006/02

(21) Application number: **05105257.9**

(22) Date of filing: **15.06.2005**

(84) Designated Contracting States:
AT BE BG CH CY CZ DE DK EE ES FI FR GB GR HU IE IS IT LI LT LU MC NL PL PT RO SE SI SK TR
Designated Extension States:
AL BA HR LV MK YU

(72) Inventor: **Bossini, Leonardo**
25014 Castenedolo (Brescia) (IT)

(74) Representative: **Crippa, Paolo Ernesto**
Jacobacci & Partners S.p.A.
Piazza della Vittoria, 11
25122 Brescia (IT)

(30) Priority: **09.07.2004 IT BS20040083**

(71) Applicant: **Bossini S.p.A.**
25065 Lumezzane S.S. (Brescia) (IT)

(54) **Device for fixing a shower unit height adjustment rod to a wall**

(57) A device (4) for fixing a shower unit height adjustment rod (2) comprises a support body (14), means of fixing suitable for fixing said support body to the wall and means of connection suitable for connecting at least one stretch of the said rod to the said support body to keep said rod in a predetermined position.

The means of connection are suitable to be gripped in a releasable manner on a stretch of the external surface (2a) of the rod (2), thus permitting easy replacement of said rod (2).

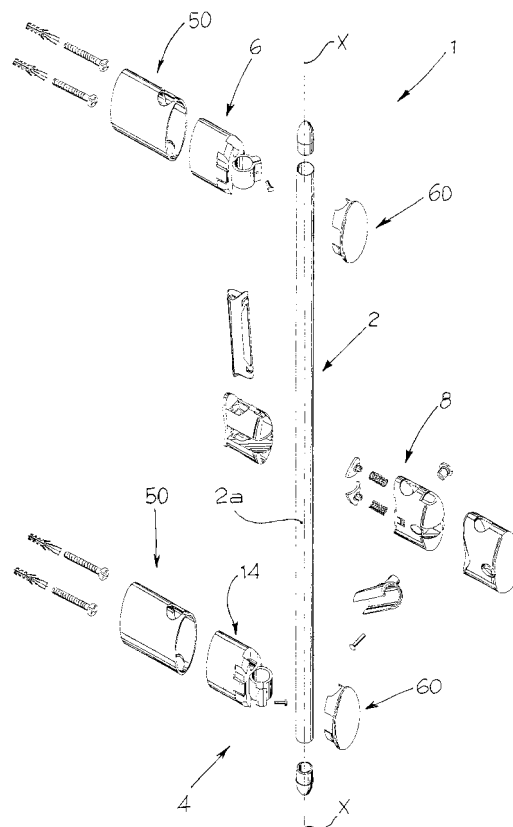

Fig. 1a



European Patent
Office

EUROPEAN SEARCH REPORT

Application Number
EP 05 10 5257

DOCUMENTS CONSIDERED TO BE RELEVANT			
Category	Citation of document with indication, where appropriate, of relevant passages	Relevant to claim	CLASSIFICATION OF THE APPLICATION (IPC)
X	US 2 896 899 A (RONAN WILLIAM J) 28 July 1959 (1959-07-28) * column 2, lines 14-53 * * figures 1-3,6 *	1-8,10, 12	INV. E03C1/06
X	EP 1 188 869 A (HANSA METALLWERKE AG) 20 March 2002 (2002-03-20) * paragraphs [0017] - [0022] * * figures 1,2 *	1,2,7,8, 12,17,18	
X	FR 885 893 A (STORNEBRINK, P.T.J.) 28 September 1943 (1943-09-28) * page 2, lines 20-24 * * page 2, lines 51-56 * * figure 7 *	1-4,7,8, 10	
P,X	DE 103 03 168 A1 (GROHE WATER TECHNOLOGY AG & CO. KG) 29 July 2004 (2004-07-29) * paragraphs [0026] - [0028] * * figures *	1,2, 7-10, 12-18	TECHNICAL FIELDS SEARCHED (IPC) E03C A47K A47H
The present search report has been drawn up for all claims			
Place of search The Hague		Date of completion of the search 29 February 2008	Examiner Urbahn, Stephanie
CATEGORY OF CITED DOCUMENTS X : particularly relevant if taken alone Y : particularly relevant if combined with another document of the same category A : technological background O : non-written disclosure P : intermediate document T : theory or principle underlying the invention E : earlier patent document, but published on, or after the filing date D : document cited in the application L : document cited for other reasons & : member of the same patent family, corresponding document			

4
EPO FORM 1503 03.82 (P04C01)

**ANNEX TO THE EUROPEAN SEARCH REPORT
ON EUROPEAN PATENT APPLICATION NO.**

EP 05 10 5257

This annex lists the patent family members relating to the patent documents cited in the above-mentioned European search report.
The members are as contained in the European Patent Office EDP file on
The European Patent Office is in no way liable for these particulars which are merely given for the purpose of information.

29-02-2008

Patent document cited in search report		Publication date	Patent family member(s)	Publication date
US 2896899	A	28-07-1959	NONE	
EP 1188869	A	20-03-2002	AT 297488 T DE 10044663 A1 ES 2241723 T3	15-06-2005 04-04-2002 01-11-2005
FR 885893	A	28-09-1943	NONE	
DE 10303168	A1	29-07-2004	NONE	