



(12) **EUROPEAN PATENT APPLICATION**

(88) Date of publication A3:
04.06.2008 Bulletin 2008/23

(51) Int Cl.:
B66B 13/12 (2006.01)

(43) Date of publication A2:
01.02.2006 Bulletin 2006/05

(21) Application number: **05380077.7**

(22) Date of filing: **18.04.2005**

(84) Designated Contracting States:
AT BE BG CH CY CZ DE DK EE ES FI FR GB GR HU IE IS IT LI LT LU MC NL PL PT RO SE SI SK TR
Designated Extension States:
AL BA HR LV MK YU

(72) Inventors:
• **Benlliure Blas, Lis**
46110 Godella
Valencia (ES)
• **Zanon Sanchez, Roberto**
46015 Valencia (ES)

(30) Priority: **23.06.2004 ES 200401534**

(71) Applicant: **Autür, S.A.**
46980 Paterna (Valencia) (ES)

(74) Representative: **Ungria Lopez, Javier et al**
Avda. Ramon y Cajal, 78
28043 Madrid (ES)

(54) **Modular System for opening automatic elevator doors**

(57) It is comprised basically of two parts defined by a landing door mechanism (driven part) and an elevator car door operator (driving part), defining a modular system wherein there is a common main module for operating the car doors and the landing doors. It can act as a driving part or as a driven part, depending on the type of additional modules that are assembled. Depending on the way the devices are assembled, opening to the right or to the left will be obtained with the same parts.

The main module is comprised of a single guide rail (1); a system for rolling on the rail (1), a conveying system (3, 4) between leaves of the same door, based on a hoisting block; and some supports (5, 6) for fastening the leaves of the door.

There is a motorization module (10) that is coupled to the main module in order to operate the elevator car doors. A conveying part (12) fastened to one of the fastening plates (5) of the leaves of the elevator car, serve to convey the leaves of the landing.

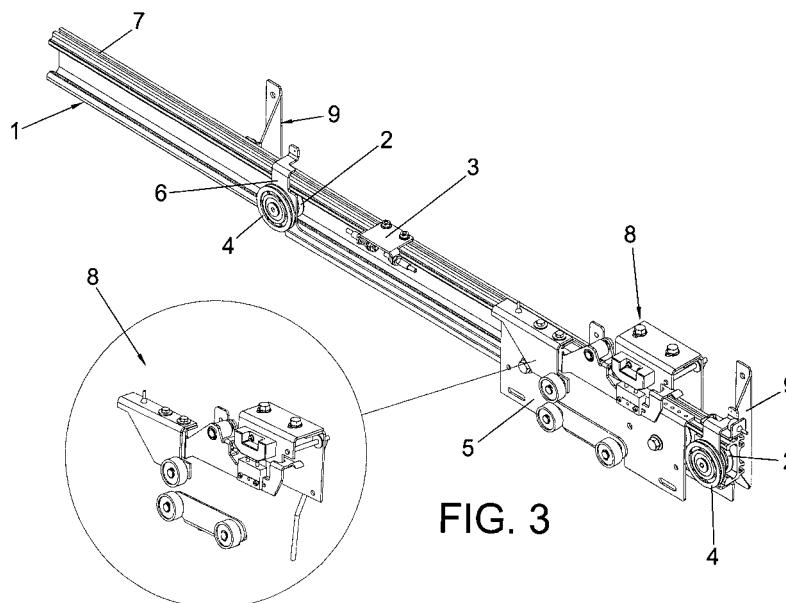

FIG. 3



European Patent
Office

EUROPEAN SEARCH REPORT

Application Number
EP 05 38 0077

DOCUMENTS CONSIDERED TO BE RELEVANT			
Category	Citation of document with indication, where appropriate, of relevant passages	Relevant to claim	CLASSIFICATION OF THE APPLICATION (IPC)
X	EP 0 748 759 A (OTIS ELEVATOR CO [US]) 18 December 1996 (1996-12-18) * column 3, line 1 - line 24; figures 1-6 *	1-4	INV. B66B13/12
A	----- JP 10 007353 A (HITACHI LTD; HITACHI ELEVATOR ENG) 13 January 1998 (1998-01-13) * abstract * -----	1	
			TECHNICAL FIELDS SEARCHED (IPC)
			B66B
The present search report has been drawn up for all claims			
Place of search The Hague		Date of completion of the search 25 April 2008	Examiner Janssens, Gerd
<p>CATEGORY OF CITED DOCUMENTS</p> <p>X : particularly relevant if taken alone Y : particularly relevant if combined with another document of the same category A : technological background O : non-written disclosure P : intermediate document</p> <p>T : theory or principle underlying the invention E : earlier patent document, but published on, or after the filing date D : document cited in the application L : document cited for other reasons & : member of the same patent family, corresponding document</p>			

2
EPO FORM 1503 03/82 (P04/C01)

**ANNEX TO THE EUROPEAN SEARCH REPORT
ON EUROPEAN PATENT APPLICATION NO.**

EP 05 38 0077

This annex lists the patent family members relating to the patent documents cited in the above-mentioned European search report.
The members are as contained in the European Patent Office EDP file on
The European Patent Office is in no way liable for these particulars which are merely given for the purpose of information.

25-04-2008

Patent document cited in search report		Publication date	Patent family member(s)		Publication date
EP 0748759	A	18-12-1996	FR	2735458 A1	20-12-1996
			NO	962440 A	16-12-1996

JP 10007353	A	13-01-1998	NONE		
