

(19)



(11)

EP 1 630 313 A3

(12)

EUROPEAN PATENT APPLICATION

(88) Date of publication A3:
04.12.2013 Bulletin 2013/49

(51) Int Cl.:
E04B 7/02 (2006.01) E04B 7/10 (2006.01)

(43) Date of publication A2:
01.03.2006 Bulletin 2006/09

(21) Application number: **05076905.8**

(22) Date of filing: **17.08.2005**

(84) Designated Contracting States:
**AT BE BG CH CY CZ DE DK EE ES FI FR GB GR
HU IE IS IT LI LT LU LV MC NL PL PT RO SE SI
SK TR**
Designated Extension States:
AL BA HR MK YU

(30) Priority: **17.08.2004 EP 04077325**
26.08.2004 GB 0419058

(71) Applicant: **Tata Steel UK Limited**
London
SW19 4WY (GB)

(72) Inventors:
• **Delahunty, Peter John**
Walton Le Dale
Preston PR5 4NJ (GB)
• **Hughes, Paul Francis**
Worcester WR5 2AF (GB)
• **Clarke, Nicolas Linley**
Clifton on Teme
Worcester WR6 6DP (GB)

(74) Representative: **Herman de Groot, Johan Willem**
et al
Tata Steel
Group Intellectual Property Services
P.O. Box 10000
1970 CA IJmuiden (NL)

(54) **Building structure comprising a roofing structure**

(57) Building structure comprising a plurality of outer walls separated from each other and at least one inner wall positioned between the outer walls and also com-

prising a roofing structure characterised in that the roofing structure is at least partly supported by the inner wall or inner walls, and beam (2), locating means, fixing means and assembly apparatus for a modular roof.

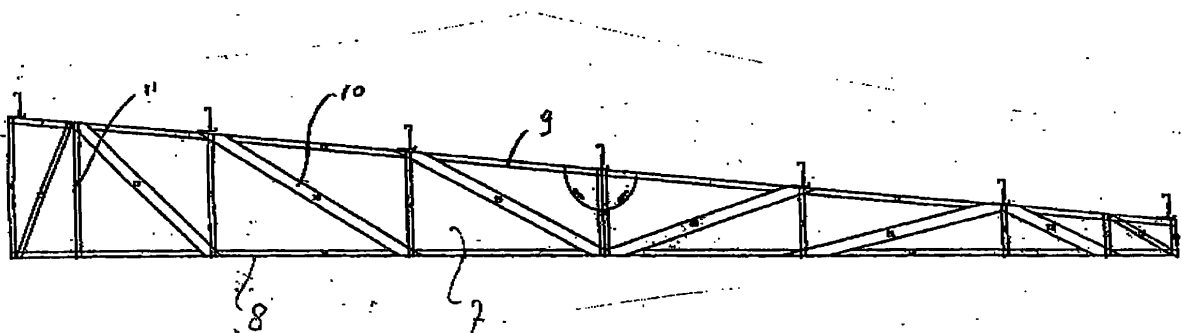

FIG. 2

EP 1 630 313 A3

**PARTIAL EUROPEAN SEARCH REPORT**

Application Number

under Rule 62a and/or 63 of the European Patent Convention.
This report shall be considered, for the purposes of
subsequent proceedings, as the European search report

EP 05 07 6905

DOCUMENTS CONSIDERED TO BE RELEVANT			
Category	Citation of document with indication, where appropriate, of relevant passages	Relevant to claim	CLASSIFICATION OF THE APPLICATION (IPC)
X	US 5 685 115 A (COLFER JAMES D [US]) 11 November 1997 (1997-11-11)	1-4,7-12	INV. E04B7/02 E04B7/10
Y	* column 1, lines 42-44; figures 3,5 *	5,6,13	
A	US 4 704 829 A (BAUMKER JR ANDREW J [US]) 10 November 1987 (1987-11-10)	4	
Y	US 3 668 828 A (NICHOLAS GEORGE E ET AL) 13 June 1972 (1972-06-13)	5,6	
A	WO 01/46531 A2 (INTER STEEL STRUCTURES INC [US]; BONDS DELTON J [US]; BRAMWELL ERIC P) 28 June 2001 (2001-06-28)	8	
A	GB 1 506 153 A (MILNE M) 5 April 1978 (1978-04-05)	11	
Y	US 5 647 175 A (SMYTH JAMES G [US]) 15 July 1997 (1997-07-15)	13	
			E04B
INCOMPLETE SEARCH			
<p>The Search Division considers that the present application, or one or more of its claims, does/do not comply with the EPC so that only a partial search (R.62a, 63) has been carried out.</p> <p>Claims searched completely :</p> <p>Claims searched incompletely :</p> <p>Claims not searched :</p> <p>Reason for the limitation of the search:</p> <p>see sheet C</p>			
Place of search		Date of completion of the search	Examiner
Munich		22 October 2013	Rosborough, John
CATEGORY OF CITED DOCUMENTS		<p>T : theory or principle underlying the invention</p> <p>E : earlier patent document, but published on, or after the filing date</p> <p>D : document cited in the application</p> <p>L : document cited for other reasons</p> <p>& : member of the same patent family, corresponding document</p>	
<p>X : particularly relevant if taken alone</p> <p>Y : particularly relevant if combined with another document of the same category</p> <p>A : technological background</p> <p>O : non-written disclosure</p> <p>P : intermediate document</p>			

 1
EPO FORM 1503 03.02 (P04E07)



**INCOMPLETE SEARCH
SHEET C**

Application Number
EP 05 07 6905

Claim(s) completely searchable:
1-13

Claim(s) not searched:
14-31

Reason for the limitation of the search:

The search has been restricted to the subject-matter indicated by the applicant in his letter of 21.05.2013 filed in reply to the invitation pursuant to Rule 62a(1) and/or Rule 63(1) EPC.

**ANNEX TO THE EUROPEAN SEARCH REPORT
ON EUROPEAN PATENT APPLICATION NO.**

EP 05 07 6905

This annex lists the patent family members relating to the patent documents cited in the above-mentioned European search report.
The members are as contained in the European Patent Office EDP file on
The European Patent Office is in no way liable for these particulars which are merely given for the purpose of information.

22-10-2013

Patent document cited in search report	Publication date	Patent family member(s)	Publication date
US 5685115	A	11-11-1997	NONE
US 4704829	A	10-11-1987	NONE
US 3668828	A	13-06-1972	NONE
WO 0146531	A2	28-06-2001	AU 2914701 A 03-07-2001
		CA 2395279 A1 28-06-2001	
		MX PA02006275 A 25-09-2003	
		US 6460297 B1 08-10-2002	
		US 2003024174 A1 06-02-2003	
		WO 0146531 A2 28-06-2001	
GB 1506153	A	05-04-1978	NONE
US 5647175	A	15-07-1997	NONE