



(12) **EUROPEAN PATENT APPLICATION**

(88) Date of publication A3:
21.11.2007 Bulletin 2007/47

(51) Int Cl.:
G08B 5/38 (2006.01)

(43) Date of publication A2:
26.04.2006 Bulletin 2006/17

(21) Application number: **05253536.6**

(22) Date of filing: **09.06.2005**

(84) Designated Contracting States:
AT BE BG CH CY CZ DE DK EE ES FI FR GB GR HU IE IS IT LI LT LU MC NL PL PT RO SE SI SK TR
Designated Extension States:
AL BA HR LV MK YU

(72) Inventor: **Suwa, Yoshikazu**
Kounosu-shi
Saitam-ken (JP)

(30) Priority: **21.10.2004 US 971459**

(74) Representative: **Khan, Mohammed Saiful Azam**
Eric Potter Clarkson LLP
Park View House
58 The Ropewalk
Nottingham, NG1 5DD (GB)

(71) Applicant: **KOBISHI ELECTRIC CO., LTD.**
Tokyo (JP)

(54) **Signaling system and warning apparatus**

(57) A light warning apparatus includes a strobe light source, a reflecting mirror that reflects light from the strobe light source, and lens that covers the strobe light source and the reflecting mirror, and a tinted coating layer is formed on the surface of the reflecting mirror. In addition, a colored light signaling device includes a tinted lens

cover and a colored reflecting mirror coupled to the lens cover. A strobe light emitting device adapted to provide a sequence of flashing light is disposed in relation to the reflecting mirror so that the light is distributed in a predetermined pattern. The colored reflecting mirror provides a polar light distribution of the flashing light.

FIG. 2

110

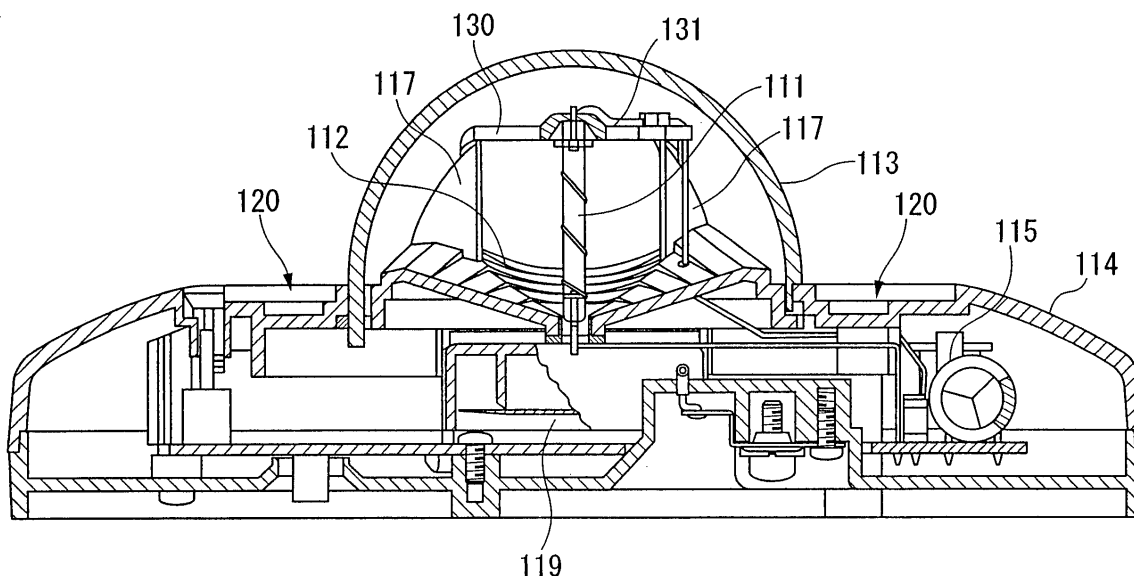



European Patent
Office

EUROPEAN SEARCH REPORT

Application Number
EP 05 25 3536

DOCUMENTS CONSIDERED TO BE RELEVANT			
Category	Citation of document with indication, where appropriate, of relevant passages	Relevant to claim	CLASSIFICATION OF THE APPLICATION (IPC)
X	JP 2002 279808 A (KOITO MFG CO LTD) 27 September 2002 (2002-09-27) *paragraphs 0013, 0014* * abstract; figure 2 *	1-19	INV. G08B5/38
X	DE 198 55 386 A1 (ZIMMERMANN HANS PETER [DE]) 30 September 1999 (1999-09-30) * column 1, lines 3-6 * * column 6, lines 18-35 * * column 7, lines 9-22 * * column 10, lines 11-13,21-24,37-39 * * claims 1,8,22,23,26 * * figures 1,2 *	1,3-5	
X	EP 0 678 703 A1 (SEIMA ITALIANA SPA [IT]) 25 October 1995 (1995-10-25) * column 6, line 54 - column 7, line 4 * * column 7, lines 14-17 * * column 7, line 56 - column 8, line 2 * * claim 18 * * figures 2,4,5,7,8,10 *	1-19	
A	US 4 814 956 A (KANO TETSUHIRO [DE]) 21 March 1989 (1989-03-21) * column 3, lines 3-14 *	1	
A	US 2004/056773 A1 (ZIMMERMAN LARRY A [US] ET AL) 25 March 2004 (2004-03-25) * the whole document *	5	TECHNICAL FIELDS SEARCHED (IPC) G08B F21V F21S
The present search report has been drawn up for all claims			
Place of search The Hague		Date of completion of the search 11 October 2007	Examiner Meister, Mark
<p>CATEGORY OF CITED DOCUMENTS</p> <p>X : particularly relevant if taken alone Y : particularly relevant if combined with another document of the same category A : technological background O : non-written disclosure P : intermediate document</p> <p>T : theory or principle underlying the invention E : earlier patent document, but published on, or after the filing date D : document cited in the application L : document cited for other reasons & : member of the same patent family, corresponding document</p>			

3
EPO FORM 1503 03.82 (P04C01)

**ANNEX TO THE EUROPEAN SEARCH REPORT
ON EUROPEAN PATENT APPLICATION NO.**

EP 05 25 3536

This annex lists the patent family members relating to the patent documents cited in the above-mentioned European search report.
The members are as contained in the European Patent Office EDP file on
The European Patent Office is in no way liable for these particulars which are merely given for the purpose of information.

11-10-2007

Patent document cited in search report		Publication date	Patent family member(s)	Publication date
JP 2002279808	A	27-09-2002	CN 1376872 A	30-10-2002
			KR 20030047652 A	18-06-2003

DE 19855386	A1	30-09-1999	DE 29805667 U1	02-07-1998

EP 0678703	A1	25-10-1995	AT 185412 T	15-10-1999
			DE 69512556 D1	11-11-1999
			IT UD940064 A1	20-10-1995

US 4814956	A	21-03-1989	DE 3515879 C1	11-12-1986
			JP 1713691 C	27-11-1992
			JP 3075964 B	04-12-1991
			JP 61263002 A	21-11-1986

US 2004056773	A1	25-03-2004	NONE	
