



(12) **EUROPEAN PATENT APPLICATION**

(88) Date of publication A3:
04.07.2007 Bulletin 2007/27

(51) Int Cl.:
B65H 3/08 (2006.01) B65H 3/48 (2006.01)

(43) Date of publication A2:
09.08.2006 Bulletin 2006/32

(21) Application number: **06001324.0**

(22) Date of filing: **23.01.2006**

(84) Designated Contracting States:
AT BE BG CH CY CZ DE DK EE ES FI FR GB GR HU IE IS IT LI LT LU LV MC NL PL PT RO SE SI SK TR

Designated Extension States:
AL BA HR MK YU

(30) Priority: **02.02.2005 JP 2005026332**

(71) Applicant: **Komori Corporation**
Sumida-ku
Tokyo (JP)

(72) Inventor: **Kato, Kazuhiko**
Toride-shi
Ibaraki (JP)

(74) Representative: **von Samson-Himmelstjerna,**
Friedrich et al
SAMSON & PARTNER
Widenmayerstrasse 5
80538 München (DE)

(54) **Sheet convey apparatus**

(57) A sheet convey apparatus includes a pile board (111), sheet air blowers (116) and a leveling foot (117), and first, second, and third suction ports (112, 113, 121). A plurality of sheets are to be stacked on the pile board. The sheet air blowers (116) and the leveling foot (117) supply air between first and second sheets which are the first and second when counted from an uppermost one of the sheets stacked on the pile board, to separate the first sheet from the second sheet. The first suction ports (112) are supported to be movable in a direction of sheet thickness, and chuck and hold a trailing edge of the separated first sheet to lift upward the separated first sheet. The second suction ports (113) are supported to be movable in a sheet back-and-forth direction, and chuck and hold a more sheet leading edge side than a portion chucked by the first suction ports of the first sheet transferred from the first suction ports, and convey the first sheet forward. The third suction ports (121) are supported to be movable in the sheet back-and-forth direction, and chuck and hold the trailing edge of the first sheet transferred from the first suction ports, and convey the first sheet forward.

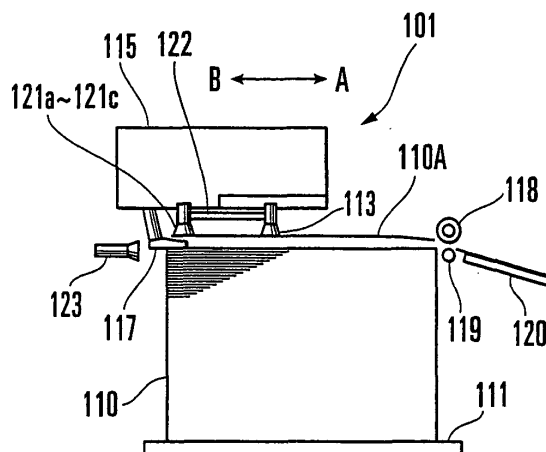

FIG. 1A

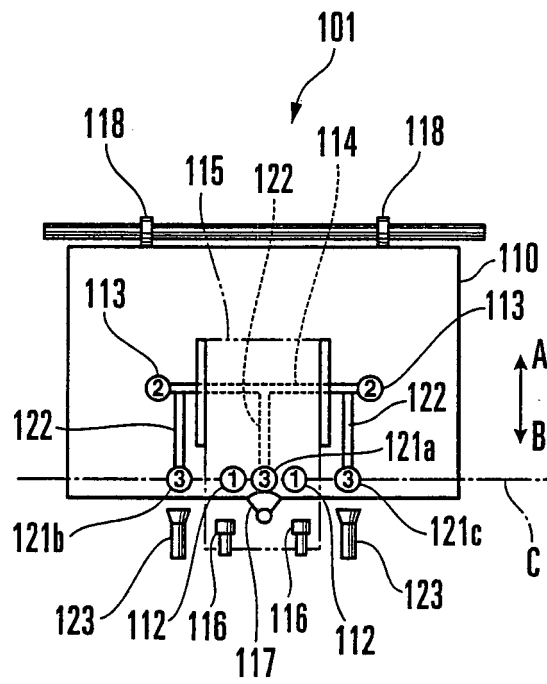

FIG. 1 B



European Patent
Office

EUROPEAN SEARCH REPORT

Application Number
EP 06 00 1324

DOCUMENTS CONSIDERED TO BE RELEVANT			
Category	Citation of document with indication, where appropriate, of relevant passages	Relevant to claim	CLASSIFICATION OF THE APPLICATION (IPC)
X	DE 27 07 040 A1 (ADAMOVSKÉ STROJIRNÝ NP) 20 October 1977 (1977-10-20)	1-6,9	INV. B65H3/08
Y	* the whole document *	7,8	B65H3/48

X	DE 36 34 659 A1 (ADAMOVSKÉ STROJIRNÝ KP ZVS [CS]) 16 April 1987 (1987-04-16)	1-6,9	
Y	* the whole document *	7,8	

X	US 6 345 818 B1 (STEPHAN PETER HEINRICH [US] ET AL) 12 February 2002 (2002-02-12)	1	
	* the whole document *		

D,Y	JP 03 024511 Y (KOMORI CORPORATION) 28 May 1991 (1991-05-28)	7,8	
	* figure 5 *		

Y	EP 0 453 835 A2 (HEIDELBERGER DRUCKMASCH AG [DE]) 30 October 1991 (1991-10-30)	7,8	
	* the whole document *		

A	GB 1 240 164 A (MILLER PRINTING MACHINERY CO [US]) 21 July 1971 (1971-07-21)		TECHNICAL FIELDS SEARCHED (IPC)
	-----		B65H
The present search report has been drawn up for all claims			
Place of search The Hague		Date of completion of the search 29 May 2007	Examiner Thibaut, Emile
CATEGORY OF CITED DOCUMENTS X : particularly relevant if taken alone Y : particularly relevant if combined with another document of the same category A : technological background O : non-written disclosure P : intermediate document T : theory or principle underlying the invention E : earlier patent document, but published on, or after the filing date D : document cited in the application L : document cited for other reasons & : member of the same patent family, corresponding document			

2

EPO FORM 1503 03 02 (P04C01)

**ANNEX TO THE EUROPEAN SEARCH REPORT
ON EUROPEAN PATENT APPLICATION NO.**

EP 06 00 1324

This annex lists the patent family members relating to the patent documents cited in the above-mentioned European search report. The members are as contained in the European Patent Office EDP file on
The European Patent Office is in no way liable for these particulars which are merely given for the purpose of information.

29-05-2007

Patent document cited in search report		Publication date	Patent family member(s)	Publication date
DE 2707040	A1	20-10-1977	CS 181553 B1	31-03-1978
			DD 129014 A1	21-12-1977
			SE 7702868 A	16-09-1977

DE 3634659	A1	16-04-1987	CS 8507257 A1	12-03-1987
			SU 1512896 A1	07-10-1989
			US 4786043 A	22-11-1988

US 6345818	B1	12-02-2002	NONE	

JP 3024511	Y	28-05-1991	JP 63035738 U	08-03-1988

EP 0453835	A2	30-10-1991	AU 641236 B2	16-09-1993
			AU 7535091 A	07-11-1991
			CA 2040573 A1	28-10-1991
			DE 4105967 A1	31-10-1991
			JP 2609773 B2	14-05-1997
			JP 4226227 A	14-08-1992
			US 5092578 A	03-03-1992

GB 1240164	A	21-07-1971	CH 479474 A	15-10-1969
			DE 1786232 A1	20-01-1972
			FR 1579392 A	22-08-1969
			US 3482833 A	09-12-1969
