



(12) **EUROPEAN PATENT APPLICATION**

(88) Date of publication A3:
31.10.2007 Bulletin 2007/44

(51) Int Cl.:
E05D 7/00 (2006.01)

(43) Date of publication A2:
20.09.2006 Bulletin 2006/38

(21) Application number: **06110839.5**

(22) Date of filing: **08.03.2006**

(84) Designated Contracting States:
AT BE BG CH CY CZ DE DK EE ES FI FR GB GR HU IE IS IT LI LT LU LV MC NL PL PT RO SE SI SK TR

Designated Extension States:
AL BA HR MK YU

(30) Priority: **15.03.2005 IT BO20050157**

(71) Applicant: **GSG INTERNATIONAL S.p.A.**
40054 Budrio (Bologna) (IT)

(72) Inventor: **LAMBERTINI, Marco**
40068, SAN LAZZARO DI SAVENA (BOLOGNA) (IT)

(74) Representative: **Lanzoni, Luciano**
Bugnion S.p.A.
Via Goito 18
40126 Bologna (IT)

(54) **Hinge for doors or windows.**

(57) Described is a positioning device for heavy doors or windows with a fixed frame (3) and a sash (2), each having a profile which forms a longitudinal groove (C3, C2) consisting of a pair of opposite "L"-shaped protrusions (4); the fixed frame and the sash (3, 2) are fastened to one another by two hinge units (GCI, GCS), lower and upper. Each hinge unit (GCI, GCS) comprises: a first, lower hinge body (6), having a first cylindrical socket (6a) and a first flap (6b); a second, upper hinge body (7), having a second cylindrical socket (7a) and a second flap (7b); means (8) for fixing the first and second hinge bodies (6, 7) respectively to the fixed frame and the sash (3, 2), comprising a block (8a), housed inside the corresponding groove (C3, C2), and which can be connected to the respective flap (6b, 7b) in such a way as to lock it in place; a hinge pin (9) which can be housed inside the sockets (6a, 7a) and defining a vertical axis of rotation (Z1, Z2) for each hinge unit (GCI, GCS); on the first or the second hinge body (6, 7) of the lower hinge unit (GCI) there being a spacer component (10) inserted between the respective flap (6b, 7b) and the pair of protrusions (4) in such a way that it modifies the position, that is to say, moves the hinge body (6, 7) away from the fixed frame or sash (3, 2), so that in practice it makes the position of the vertical axis of rotation (Z1) of the lower hinge unit (GCI) and the vertical axis of rotation (Z2) of the upper hinge unit (GCS) coaxial.

FIG. 4

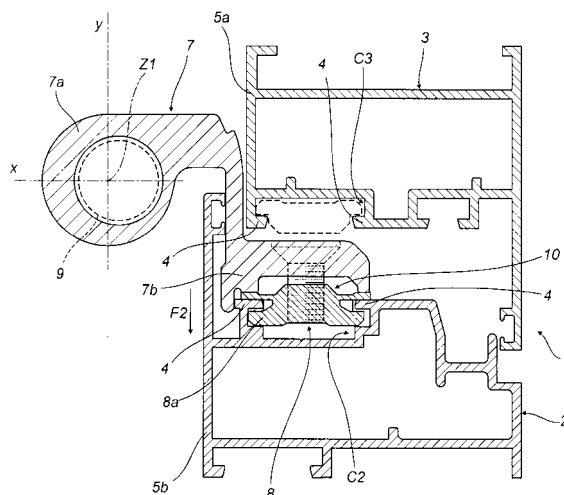



European Patent
Office

EUROPEAN SEARCH REPORT

Application Number
EP 06 11 0839

DOCUMENTS CONSIDERED TO BE RELEVANT			
Category	Citation of document with indication, where appropriate, of relevant passages	Relevant to claim	CLASSIFICATION OF THE APPLICATION (IPC)
A	FR 2 057 572 A (CEGEBAT GP) 21 May 1971 (1971-05-21) * pages 1,2; figure 1 *	1-11	INV. E05D7/00
A	EP 0 616 104 A1 (METRA METALL TRAFILATI ALLUMIN [IT]) 21 September 1994 (1994-09-21) * column 2 - column 4; claim 1; figure 3 *	1-11	
A	DE 94 12 472 U1 (LINDPOINTNER TORE [AT]) 3 November 1994 (1994-11-03) * pages 4,5; claim 1; figure 1 *	1-11	
			TECHNICAL FIELDS SEARCHED (IPC)
			E05D
The present search report has been drawn up for all claims			
Place of search Munich		Date of completion of the search 25 September 2007	Examiner Balice, Marco
CATEGORY OF CITED DOCUMENTS X : particularly relevant if taken alone Y : particularly relevant if combined with another document of the same category A : technological background O : non-written disclosure P : intermediate document T : theory or principle underlying the invention E : earlier patent document, but published on, or after the filing date D : document cited in the application L : document cited for other reasons & : member of the same patent family, corresponding document			

1
EPO FORM 1503 03/82 (P04C01)

**ANNEX TO THE EUROPEAN SEARCH REPORT
ON EUROPEAN PATENT APPLICATION NO.**

EP 06 11 0839

This annex lists the patent family members relating to the patent documents cited in the above-mentioned European search report. The members are as contained in the European Patent Office EDP file on
The European Patent Office is in no way liable for these particulars which are merely given for the purpose of information.

25-09-2007

Patent document cited in search report		Publication date	Patent family member(s)	Publication date
FR 2057572	A	21-05-1971	BE 755466 A1	01-03-1971
			DE 2042348 A1	16-09-1971
			GB 1329614 A	12-09-1973
			LU 61576 A1	15-07-1971
			NL 7012472 A	02-03-1971

EP 0616104	A1	21-09-1994	AT 183282 T	15-08-1999
			DE 69419952 D1	16-09-1999
			ES 2137345 T3	16-12-1999
			GR 3031812 T3	29-02-2000
			IL 108852 A	16-10-1996
			IT 1272102 B	11-06-1997

DE 9412472	U1	03-11-1994	AT 399198 B	27-03-1995
			AT 169293 A	15-08-1994
			CH 688102 A5	15-05-1997
