



(12) **EUROPEAN PATENT APPLICATION**

(43) Date of publication:
27.09.2006 Bulletin 2006/39

(51) Int Cl.:
H04Q 7/22 (2006.01)

(21) Application number: **06005738.7**

(22) Date of filing: **21.03.2006**

(84) Designated Contracting States:
**AT BE BG CH CY CZ DE DK EE ES FI FR GB GR
HU IE IS IT LI LT LU LV MC NL PL PT RO SE SI
SK TR**
Designated Extension States:
AL BA HR MK YU

(72) Inventor: **Kim, Hyun-Sung**
Bucheon
Gyeonggi-Do (KR)

(74) Representative: **Urner, Peter**
TER MEER STEINMEISTER & PARTNER GbR,
Patentanwälte,
Mauerkircherstrasse 45
81679 München (DE)

(30) Priority: **22.03.2005 KR 2005023810**

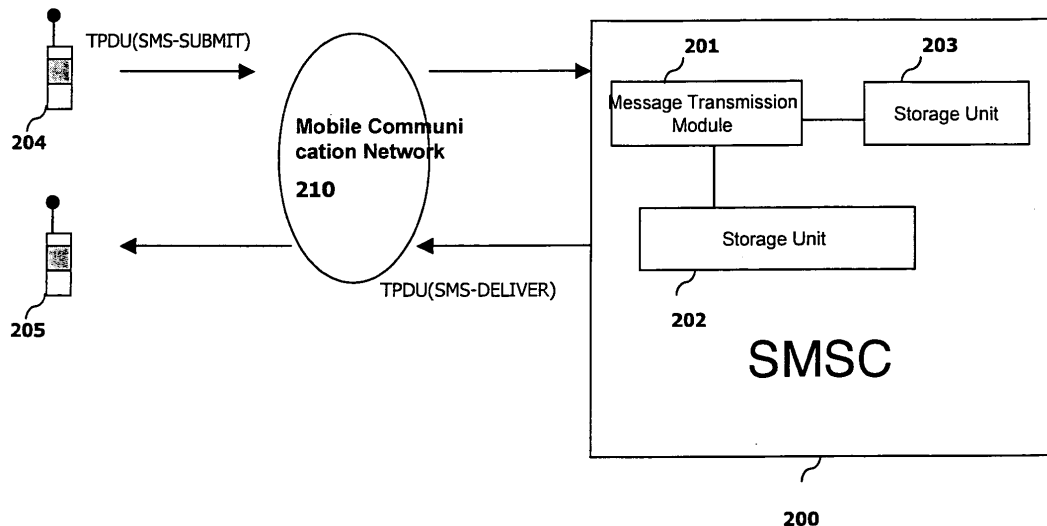
(71) Applicant: **LG Electronics Inc.**
Yongdungpo-Gu
Seoul
150-010 (KR)

(54) **Method and apparatus for delayed transmission of SMS messages**

(57) A method for delayed transmission of a message from a mobile terminal to a recipient over a mobile communication network is provided. The method comprises composing a message content, wherein the message content is stored in a storage medium of the mobile terminal; associating transmission information with the message content, wherein the transmission information

comprises timing information for transmitting the message content to a recipient with a delay; and transmitting the transmission information and the message content to a remote message center over the mobile communication network, wherein the message content is stored in a storage medium coupled to the message center for delayed transmission to the recipient in accordance with the timing information.

FIG.2



Description**FIELD OF THE INVENTION**

5 **[0001]** The present invention relates to an method for delayed transmission of a SMS message, and more particularly to a method for delayed transmission of a SMS message by a mobile communication terminal over a mobile communication network.

BACKGROUND

10 **[0002]** Wireless mobile communication service providers support various mobile communication services including moving image service, voice service, and text messaging service. In text messaging service, a short messaging service (SMS) for transmission of a text message can be used to provide news, weather and stock information.

15 **[0003]** The SMS provides a bi-directional text messaging service for transmitting and receiving a short text message, even when there is a call in progress between a receiving mobile terminal and another party. The short text message can be transmitted to another party by designating a delayed transmission time using the features available on a sender's terminal.

20 **[0004]** FIG. 1 is a flowchart of a method for delayed transmission of a SMS message in accordance with the related art. As shown, when the mobile terminal is in a primary mode (S10), a user selects a transmission mode by interacting with the mobile terminal's user interface (S20). The user then inputs contact information (e.g., a recipient's phone number) and a text message (S30).

25 **[0005]** The user may set a delayed transmission time (S40). Once the message input is completed (S50), the message is stored in a memory of the mobile terminal (S60). Then, the mobile terminal's microprocessor compares the current time with the delayed transmission time (S70). Upon expiration of the delayed transmission time, an alarm is generated (S80) and the terminal transmits the corresponding message stored in the memory to the recipient (S90).

30 **[0006]** In the above-described conventional delayed transmission method, when the terminal is turned off or positioned in a region where mobile communication service is unavailable, the stored message cannot be transmitted. This problem arises because the message is stored locally in the terminal's memory, so if a communication connection is not available the terminal cannot send the stored message.

[0007] Systems and methods are needed that can overcome the shortcomings of the related art system.

SUMMARY OF THE INVENTION

35 **[0008]** The present invention provides an improved method for transmitting a message over short messaging service (SMS) via a mobile terminal. Accordingly, instead of storing the SMS message in a memory of the mobile terminal, the SMS message and the transmission time are transmitted to a message center so that the message delivery can be accomplished by the message center at the proper time regardless of the power or reception state of the mobile terminal transmitting the message.

40 **[0009]** To achieve these and other advantages and in accordance with the purpose of the present invention, a method for delayed transmission of a message from a mobile terminal to a recipient over a mobile communication network is provided, the method comprises: composing a message content, wherein the message content is stored in a storage medium of the mobile terminal; associating transmission information with the message content, wherein the transmission information comprises timing information for transmitting the message content to a recipient with a delay; and transmitting the transmission information and the message content to a remote message center over the mobile communication network, wherein the message content is stored in a storage medium coupled to the message center for delayed transmission to the recipient in accordance with the timing information.

45 **[0010]** In one embodiment, the message content is transmitted from the message center to the recipient, after a predefined time specified by the timing information expires. The transmission information and the message content are encapsulated into a user data header (UDH) of a short messaging service (SMS) message, for example. The encapsulation of the transmission information and the message content is represented by setting a parameter in a transfer protocol data unit (TPDU) utilized for transmitting a SMS message. Preferably, the parameter is a transfer protocol user data header indicator (TP-UDHI) of the TPDU, and an information element identifier (IEI) field of the TPDU comprises the timing information.

50 **[0011]** In one embodiment, a compressed short message (SM) field of the TPDU comprises the message content in compressed form. An information element identifier data length (IEIDL) field of the TPDU comprises information about length of the transmission information. The timing information comprises at least one of a relative transmission time and an absolute transmission time.

[0012] The relative transmission time indicates a time delay after which the message content is to be transmitted from

the remote message center to the recipient, and the absolute transmission time indicates a specific time at which the message content is to be transmitted from the remote message center to the recipient.

[0013] The transmission information may further comprise an identifier, wherein a first value for the identifier indicates that the timing information represents the absolute transmission time, and a second value for the identifier indicates that the timing information represents the relative transmission time.

[0014] In accordance with another embodiment, a system for delayed transmission of a message from a mobile terminal to a recipient over a mobile communication network is provided. The system comprises: a receiver configured to receive a message content and transmission information from the mobile terminal over the mobile communication network, wherein the transmission information comprises timing information for transmitting the received message content to the recipient; and a processor configured to store the message content in a storage medium coupled to the system and transmitting the message content according to timing information.

[0015] The timing information comprises at least one of a relative transmission time and an absolute transmission time, wherein the relative transmission time indicates a time delay after which the message content is to be transmitted from the remote message center to the recipient, and the absolute transmission time indicates a specific time at which the message content is to be transmitted from the remote message center to the recipient.

[0016] The transmission information further comprises an identifier, wherein a first value for the identifier indicates that the timing information represents the absolute transmission time, and a second value for the identifier indicates that the timing information represents the relative transmission time.

[0017] In yet another embodiment, an apparatus for delayed transmission of a message from a mobile terminal comprises: a module for receiving and analyzing a user data header transmitted from a mobile terminal over a mobile communication network, wherein the user data header comprises a message and transmission information; and a storage unit for storing the received message.

[0018] The message is of a type selected from the group consisting of a SMS message service message, a multimedia messaging service (MMS) message, and a long messaging service (LMS) message. The transmission information is inserted into at least one reserved information element identifier (IEI) value among IEI values of the user data header.

[0019] The module analyzes the transmission information in the user data header, and stores the message in the storage unit until the corresponding transmission time expires, in response to determining that a corresponding transmission time has been set.

[0020] The apparatus may further comprise a second storage unit, wherein the module separates messages with corresponding transmission times from messages without corresponding transmission times, such that a message without a corresponding transmission time is stored by the module in the second message storage unit for immediate transmission to the recipient.

[0021] The foregoing and other objects, features, aspects and advantages of the present invention will become more apparent from the following detailed description of the present invention when taken in conjunction with the accompanying drawings.

BRIEF DESCRIPTION OF THE DRAWINGS

[0022] The accompanying drawings, which are included to provide a further understanding of the invention and are incorporated in and constitute a part of this specification, illustrate embodiments of the invention, and together with the description serve to explain the principles of the invention.

[0023] FIG. 1 is a flowchart of a method for delayed transmission of a SMS message by a mobile terminal in accordance with the related art.

[0024] FIG. 2 is a block diagram schematically illustrating a mobile communication network environment comprising a SMS message service center (SMSC) in communication with a plurality of mobile terminals, in accordance with one embodiment.

[0025] FIG. 3 is a diagram illustrating an exemplary data format for a SMS data transfer protocol, in accordance with one embodiment.

[0026] FIG. 4 is a diagram illustrating an exemplary user data header (UDH) of an SMS message, in which transmission information and message context can be encapsulated, in accordance with one embodiment.

[0027] FIG. 5 is a flowchart of a method for delayed transmission of a SMS message by a mobile terminal, in accordance with one embodiment.

DETAILED DESCRIPTION OF THE PREFERRED EMBODIMENTS

[0028] In accordance with one embodiment, a message using the short messaging service (SMS) may be transmitted to a recipient at a specific time after the message is composed. That is, a user instead of sending an SMS message immediately after it is composed, can set a transmission time upon the expiration of which the message is to be transmitted

to a recipient. In accordance with one aspect of the invention, the transmission of the message is managed by a message center.

[0029] To accomplish the above, the content of a SMS message and the respective transmission time is included in a data packet and are transmitted to a SMS message service center (SMSC). The information in the data packet is stored in a storage medium by the SMSC. Once the transmission time expires, the SMSC transmits the message to a recipient.

[0030] Referring to FIG. 2, in a preferred embodiment, a terminal 204 communicates with SMSC 200 over a mobile communication network 210. A user may interact with terminal 204 to compose a SMS message and to set a transmission time. The transmission time is the time when the user would like for the message to be transmitted to a recipient. The user may, for example, provide an offset or time delay from the time of composing the message to indicate the transmission time, or alternatively provide the preferred transmission time directly.

[0031] In accordance with one embodiment, the transmission time and the message content are encapsulated into a user data header (UDH) of the SMS message and transmitted to the SMSC 200 over the SMS communication protocol. The SMSC 200 comprises a message transmission module 201 for receiving the SMS messages and analyzing the data included in the UDH. The SMSC 200 further comprises storage units 202 and 203. In a preferred embodiment, the content of the received SMS messages that are to be transmitted with a delay are stored in storage unit 203. SMS messages that are not to be delayed are stored in a buffer or a queue such as a storage unit 203.

[0032] In accordance with one aspect of the invention, SMS data is communicated between SMSC 200 and a mobile terminal 204 by way of a transfer protocol data unit (TPDU). In an exemplary embodiment, the mobile communication network 210 is developed according to the GSM communication standards (e.g., the 3rd Generation Partnership Project (3GPP)). The TPDU can be implemented as either an SMS-DELIVER type or an SMS-SUBMIT type. In an exemplary embodiment, on the transmitting end, a mobile terminal 204 converts a composed SMS message into an SMS-SUBMIT type TPDU. On the receiving end, the SMSC 200 converts the SMS-SUBMIT type TPDU into an SMS-DELIVER type TPDU, for example, before it is transmitted to the recipient.

[0033] Referring to FIG. 3, an exemplary data structure for a SMS-SUBMIT type TPDU is provided. In the TPDU, a flag can be set to indicate the presence of a UDH. In a preferred embodiment, a transfer protocol user data header indicator (TP-UDHI) parameter of the TPDU is set to accomplish this task. The TPDU comprises a transfer protocol user data (TP-UD) portion reserved for carrying animation, music, and text data. In one embodiment, when a TP-UDHI is set, it is an indication that TP-UD portion of the TPDU contains a UDH.

[0034] FIG. 4 is a detailed view of the UDH as included in the TP-UD according to 3GPP specification 23.040. In this exemplary embodiment, the information element identifier (IEI) field is used to store transmission timing information for a SMS message; and the compressed SM field is used for storing the content of the SMS message in compressed form. In a preferred embodiment, each field of the UDH has a value as defined in Table 1 below.

Table 1

VALUE (hex)	MEANING	Classification	Repeatability
0	Concatenated short messages, 8-bit reference number	SMS Control	No
1	Special SMS Message Indication	SMS Control	Yes
2	Reserved	N/A	N/A
3	Value not used to avoid misinterpretation as <LF> character	N/A	N/A
4	Application port addressing scheme, 8 bit address	SMS Control	No
5	Application port addressing scheme, 16 bit address	SMS Control	No
6	SMSC Control Parameters	SMS Control	No
7	UDH Source Indicator	SMS Control	Yes
8	Concatenated short message, 16-bit reference number	SMS Control	No
9	Wireless Control Message Protocol	SMS Control	Note 3
0A	Text Formatting	EMS Control	Yes
0B	Predefined Sound	EMS Content	Yes
0C	User Defined Sound (iMelody max 128 bytes)	EMS Content	Yes
0D	Predefined Animation	EMS Content	Yes

(continued)

VALUE (hex)	MEANING	Classification	Repeatability
OE	Large Animation (16*16 times 4 = 32*4 =128 bytes)	EMS Content	Yes
0F	Small Animation (8*8 times 4 = 8*4 =32 bytes)	EMS Content	Yes
10	Large Picture (32*32 = 128 bytes)	EMS Content	Yes
11	Small Picture (16*16 = 32 bytes)	EMS Content	Yes
12	Variable Picture	EMS Content	Yes
13	User prompt indicator	EMS Control	Yes
14	Extended Object	EMS Content	Yes
15	Reused Extended Object	EMS Control	Yes
16	Compression Control	EMS Control	No
17	Object Distribution Indicator	EMS Control	Yes
18	Standard WVG object	EMS Content	Yes
19	Character Size WVG object	EMS Content	Yes
1A	Extended Object Data Request Command	EMS Control	No
1B-1F	Reserved for future EMS features (see subclause 3.10)	N/A	N/A
20	RFC 822 E-Mail Header	SMS Control	No
21	Hyperlink format element	SMS Control	Yes
22	Reply Address Element	SMS Control	No
23 - 6F	Reserved for future use	N/A	N/A
70-7F	(U)SIM Toolkit Security Headers	SMS Control	Note 1
80-9F	SME to SME specific use	SMS Control	Note 2
A0 - BF	Reserved for future use	N/A	N/A
C0 - DF	SC specific use	SMS Control	Note 2
E0 - FF	Reserved for future use	N/A	N/A

[0035] In a preferred embodiment, a SMS message is tagged for delayed transmission by inserting the transmission information into the information element data (IED) field. For example, one of the reserved values 2, 1B-1F, 23-6F, A0-BF, or EO-FF can be used to tag the SMS message. The transmission information may comprise a transmission time for the SMS message in addition to an identifier for identifying whether the transmission time is an absolute time (e.g., March 26, 2006 at 10.00 AM) or a relative time (e.g., one hour later after the message is composed). The information element data length (IEDL) field contains information about the length of the IED.

[0036] In one embodiment, the transmission information may be inserted into the IEI fields (e.g., IEIa through IEIn). For example, let us assume that the current time is "00 seconds, 00 minutes, 14 hours, March 22, 2005" and that the transmission time of a SMS message is set by the user to "00 seconds, 00 minutes, 14 hours, March 23, 2005." In the above scenario, the following field values for the transmission information are respectively inserted into the IEI, IEIDL, and IED fields as provided in Table 2, below.

Table 2

Field	Relative time (Hex)	Meaning	Absolute time (Hex)	Meaning
EEIa	0xA0	Reserved value of IEI values	0x0A	Reserved value of IEI values
IEIDLa	0x04	Length of IEDa	0x07	Length of IEDa
IEDa Octet 1	0x00	Relative time identifier	0x01	Absolute time identifier

(continued)

Field	Relative time (Hex)	Meaning	Absolute time (Hex)	Meaning
Octet 2	0x02	Length of Octet 3,4	0x05	Transmission Reservation time/ Corresponding year
Octet 3	0x14	First two values from front direction of (14) relative time(1440 minutes)	0x02	Transmission time/ Corresponding month
Octet 4	0x40	Second two values from back direction of (14) relative time(1440 minutes)	0x23	Transmission Reservation time/ Corresponding date
Octet 5			0x14	Transmission Reservation time/ Corresponding hour
Octet 6			0x00	Transmission Reservation time/ Corresponding minute
Octet 7			0x00	Transmission Reservation time/ Corresponding second

[0037] Where the transmission time is set as a relative time, and the transmission time (e.g., 0xA0) is selected from the IEI values of Table 1, for example, the value '0xA0' is inserted into the IEIa field. The number of octets (e.g., 0x04) denote the length of IEDa and are inserted into IEIDLa, for example. A relative time identifying value (e.g., 0x00) is inserted into the first octet of the IEDa, for example, to identify that the transmission time is set as a relative time, rather than an absolute time.

[0038] A value corresponding to the number of octets (e.g., 0x02) representing the relative time value (e.g., 1440 minutes = one day) of the transmission time are inserted into the second octet, for example. And the relative time value (e.g., 1440 minutes) of the transmission time is inserted into the third and fourth octets respectively as the values '0x14' and '0x40', for example.

[0039] Where the transmission time is set as an absolute time, the value '0xA0' is inserted into the IEIa field, and the number of octets (e.g., 0x07) corresponding to the length of the IEDa is inserted into IEIDLa, for example. An absolute time identifier value (0x01) is inserted into the first octet of the IEDa to identify that the transmission time is set as an absolute time, for example. A value (e.g., 0x05) indicating the corresponding year (e.g., 2005) of the transmission time is inserted into the second octet, for example.

[0040] A value (e.g., 0x03) indicating the corresponding month (e.g., March) of the transmission time is inserted into the third octet, for example. A value (e.g., 0x23) indicating the corresponding date (e.g., 23) of the transmission time is inserted into the fourth octet, for example. A value (e.g., 0x14) indicating the corresponding hour (e.g., 14 hours) of the transmission time is inserted into the fifth octet, for example. A value (e.g., 0x00) indicating the corresponding minute (e.g., 00 minute) of the transmission time is inserted into the sixth octet, for example. And a value (e.g., 0x00) indicating the corresponding second (e.g., 00 seconds) of the transmission time is inserted into the seventh octet, for example.

[0041] FIG. 5 is a flowchart showing a method for delayed transmission of a SMS message from a mobile terminal according to one embodiment of the invention. This method is based on the functionalities of the SMSC 200, the mobile terminal 204, and the aforementioned implementation of the TPDU and the UDH. The method comprises transmitting a user-composed SMS message and transmission information from a terminal 204 to an SMSC 200 (S150), analyzing the transmission information at the SMSC 200 (S210), and transmitting the SMS message to a recipient at the designated transmission time (S270).

[0042] In one embodiment, a user employs a message composing function on a mobile terminal 204 to enter a recipient's contact information (e.g., phone number) and a SMS message (S 110). If the user wants to delay the transmission of the SMS message (S 120), the user sets a transmission time for the composed message by designating an absolute time or a relative time (S130). The mobile terminal 204 allocates a part of the TP-UD as the UDH and inserts the transmission information into the reserved IEI values within the UDH.

[0043] The mobile terminal 204 adds the user-composed SMS message in a field (e.g., compressed SM field) of the UDH in a compressed form, thereby creating an SMS-SUBMIT TPDU (S140). Subsequently, the mobile terminal 204 transmits the SMS-SUBMIT TPDU, including the SMS message content and the transmission information to the SMSC

200 (S150).

[0044] The SMSC 200 receives the transmitted SMS-SUBMIT TPDU. The SMSC's message transmission module 201 extracts the UDH from the SMS-SUBMIT TPDU to analyze the transmission information (S210). Then, it is determined if the SMS message is to be send with or without delay (S220). If no transmission time has been set for the SMS message, the SMS message is stored in the storage unit 203 to be transmitted without delay (S240). If the SMS message is one for which a transmission time has been set, the SMS message is stored in the SMSC's storage unit 202 temporarily to be transmitted with a delay (S230).

[0045] In accordance with one embodiment, it is then determined by the SMSC's analysis module 201 if the transmission time has expired (S250). If so, the SMSC 200 writes an SMS-DELIVER TPDU for the SMS message (S260) and transmits the SMS-DELIVER TPDU to the recipient (S270). If the SMS message has a set transmission time, the corresponding transmission information may be included in the SMS-DELIVER TPDU.

[0046] The present invention has been disclosed in detail as applicable to a method for delayed transmission of a SMS message in a GSM system and according to the corresponding 3GPP communication standards. It is noteworthy, however, that the present invention can be equally applied to delayed transmission of a message in other messaging systems (e.g., email, instant messaging, etc.) and according to other communication protocols (e.g., TDMA, CDMA, WCDMA, etc.).

[0047] Additionally, the present invention can be realized not only in a wireless network environment but also in a wired network environment. Moreover, the present invention can be applied to not only a SMS message service (SMS), but also to a multimedia messaging service (MMS) or a long messaging service (LMS).

[0048] The method for delayed transmission of a SMS message according to the present invention can avoid the problems associated with the terminal being turned off or located in a remote region where service is not available. Thus, since a delayed transmission SMS message is managed by the SMSC 200, the SMS message can be reliably transmitted to the recipient at the specified transmission time.

[0049] As the present invention may be embodied in several forms without departing from the spirit or essential characteristics thereof, it should also be understood that the above-described embodiments are not limited by any of the details of the foregoing description, unless otherwise specified, but rather should be construed broadly within its spirit and scope as defined in the appended claims, and therefore all changes and modifications that fall within the metes and bounds of the claims, or equivalence of such metes and bounds are therefore intended to be embraced by the appended claims.

Claims

1. A method for delayed transmission of a message from a mobile terminal to a recipient over a mobile communication network, the method comprising:

composing a message content, wherein the message content is stored in a storage medium of the mobile terminal; and
transmitting the transmission information and the message content to a remote message center over the mobile communication network, wherein the message content is stored in a storage medium to the message center for delayed transmission to the recipient in accordance with the timing information.

2. The method of claim 1, wherein the message content is transmitted from the message center to the recipient after a predefined time specified by the timing information expires.

3. The method of claim 1, wherein the transmission information and the message content are encapsulated into a user data header (UDH) of a short messaging service (SMS) message.

4. The method of claim 3, wherein the encapsulation of the transmission information and the message content is represented by setting a parameter in a transfer protocol data unit (TPDU) utilized for transmitting a SMS message.

5. The method of claim 4, wherein the parameter is a transfer protocol user data header indicator (TP-UDHI) of the TPDU.

6. The method of claim 5, wherein an information element identifier (IEI) field of the TPDU comprises the timing information.

7. The method of claim 5, wherein a compressed short message (SM) field of the TPDU comprises the message content in compressed form.

8. The method of claim 5, wherein an information element identifier data length (IEIDL) field of the TPDU comprises information about length of the transmission information.
- 5 9. The method of claim 1, wherein the timing information comprises at least one of a relative transmission time and an absolute transmission time, wherein the relative transmission time indicates a time delay after which the message content is to be transmitted from the remote message center to the recipient, and the absolute transmission time indicates a specific time at which the message content is to be transmitted from the remote message center to the recipient.
- 10 10. The method of claim 9, wherein the transmission information further comprises an identifier, wherein a first value for the identifier indicates that the timing information represents the absolute transmission time, and a second value for the identifier indicates that the timing information represents the relative transmission time.
- 15 11. The method of claim 1, further comprising associating transmission information with the message content, wherein the transmission information comprises timing information for transmitting the message content to a recipient with a delay.
- 20 12. A system for delayed transmission of a message from a mobile terminal to a recipient over a mobile communication network, the system comprising:
a receiver configured to receive a message content and transmission information from the mobile terminal over the mobile communication network, wherein the transmission information comprises timing information for transmitting the received message content to the recipient; and
25 a processor configured to store the message content in a storage medium to the system and transmitting the message content according to timing information.
- 30 13. The system of claim 11, wherein the stored message content is transmitted to the recipient after a predefined time specified by the timing information expires.
- 35 14. The system of claim 11, wherein the transmission information and the message content are encapsulated into a user data header (UDH) of a short messaging service (SMS) message.
15. The system of claim 13, wherein the encapsulation of the transmission information and the message content is represented by setting a parameter in a transfer protocol data unit (TPDU) utilized for transmitting a SMS message.
- 35 16. The system of claim 14, wherein the parameter is a transfer protocol user data header indicator (TP-UDHI) of the TPDU.
- 40 17. The system of claim 15, wherein an information element identifier (IEI) field of the TPDU comprises the timing information.
18. The system of claim 15, wherein a compressed short message (SM) field of the TPDU comprises the message content in compressed form.
- 45 19. The system of claim 15, wherein an information element identifier data length (IEIDL) field of the TPDU comprises information about length of the transmission information.
- 50 20. The system of claim 11, wherein the timing information comprises at least one of a relative transmission time and an absolute transmission time, wherein the relative transmission time indicates a time delay after which the message content is to be transmitted from the remote message center to the recipient, and the absolute transmission time indicates a specific time at which the message content is to be transmitted from the remote message center to the recipient.
- 55 21. The system of claim 19, wherein the transmission information further comprises an identifier, wherein a first value for the identifier indicates that the timing information represents the absolute transmission time, and a second value for the identifier indicates that the timing information represents the relative transmission time.
22. An apparatus for delayed transmission of a message from a mobile terminal, the apparatus comprising:

a module for receiving and analyzing a user data header transmitted from a mobile terminal over a mobile communication network, wherein the user data header comprises a message and transmission information; and a storage unit for storing the received message.

- 5 **23.** The apparatus of claim 22, wherein the message is of a type selected from the group consisting of a SMS message service message, a multimedia messaging service (MMS) message, and a long messaging service (LMS) message.
- 10 **24.** The apparatus of claim 22, wherein the transmission information is inserted into at least one reserved information element identifier (IEI) value among IEI values of the user data header.
- 15 **25.** The apparatus of claim 23, wherein the module analyzes the transmission information in the user data header, and stores the message in the storage unit until the corresponding transmission time expires, in response to determining that a corresponding transmission time has been set.
- 20 **26.** The apparatus of claim 24, further comprising a second storage unit, wherein the module separates messages with corresponding transmission times from messages without corresponding transmission times, such that a message without a corresponding transmission time is stored by the module in the second message storage unit for immediate transmission to the recipient.

25

30

35

40

45

50

55

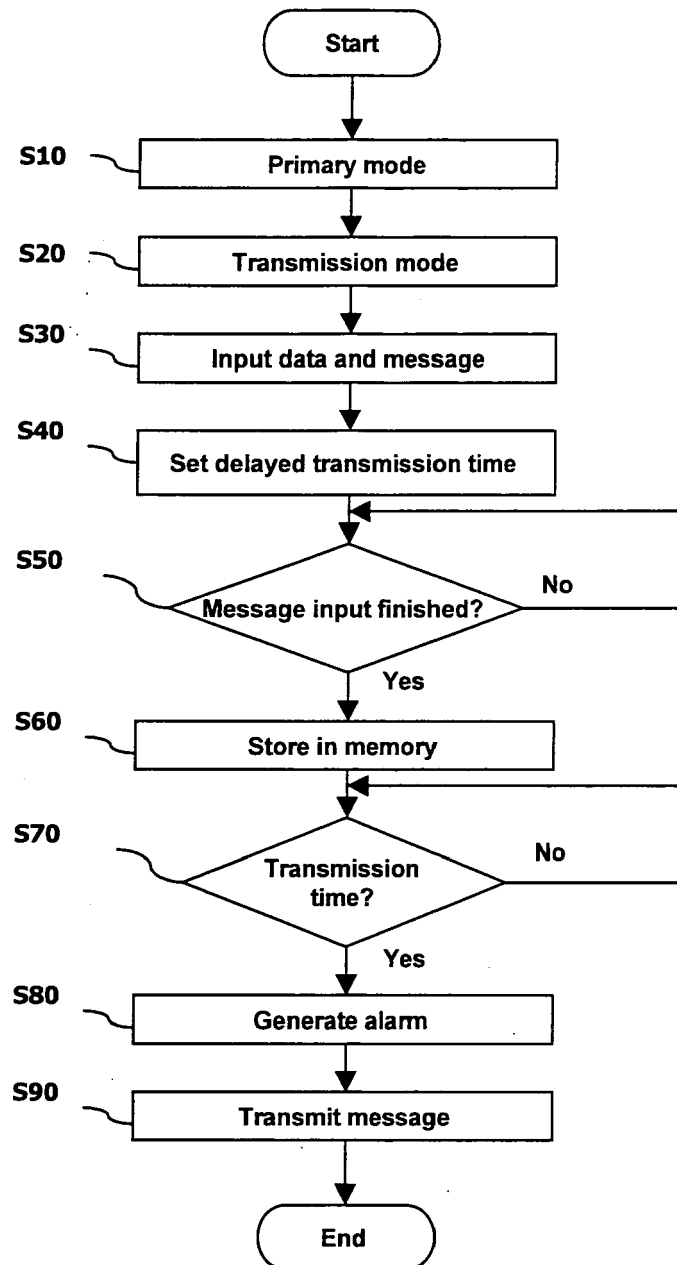
FIG.1

FIG.2

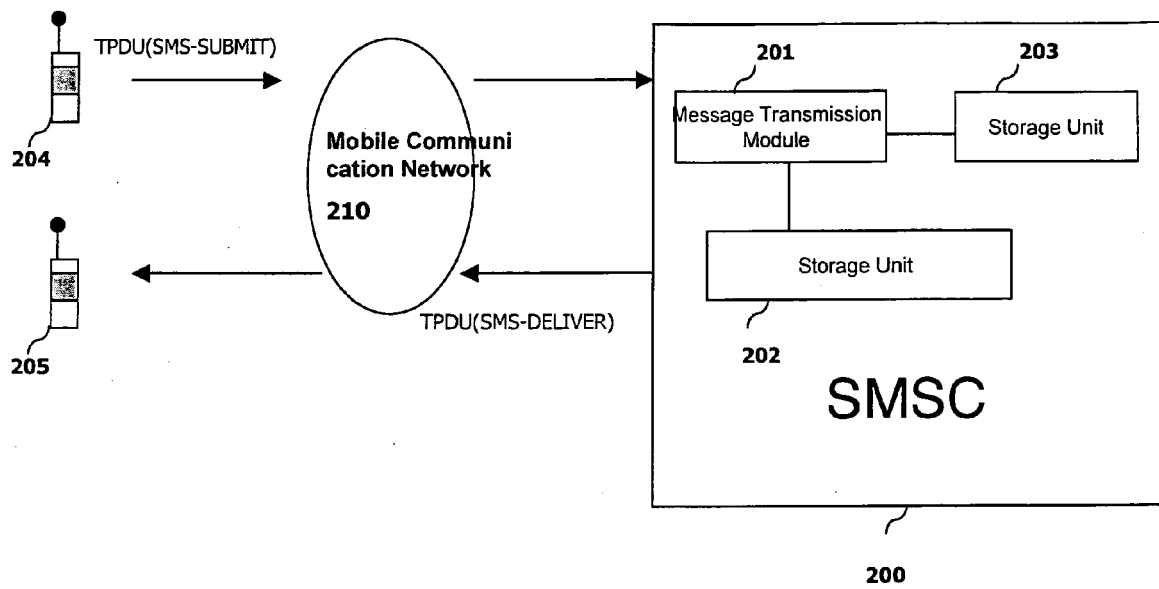
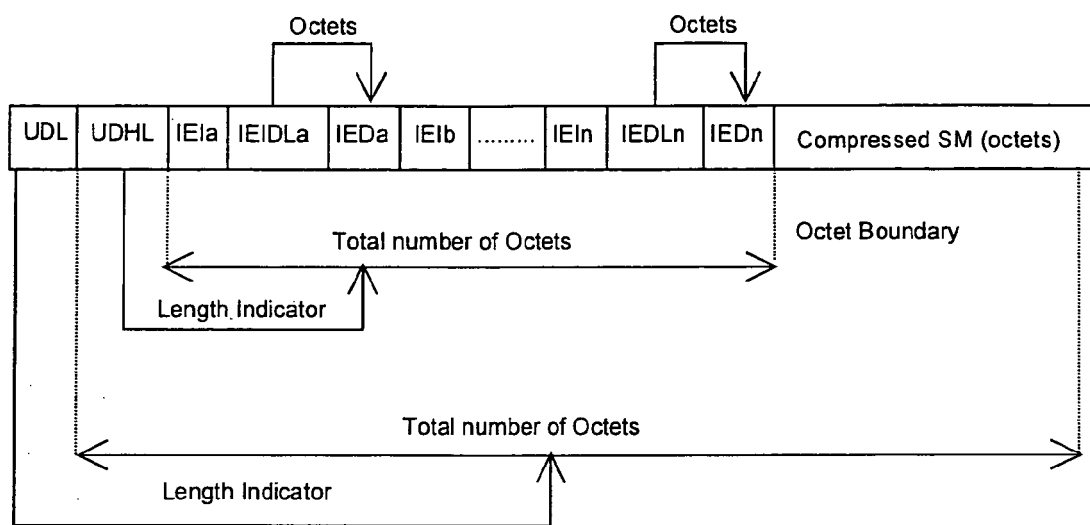


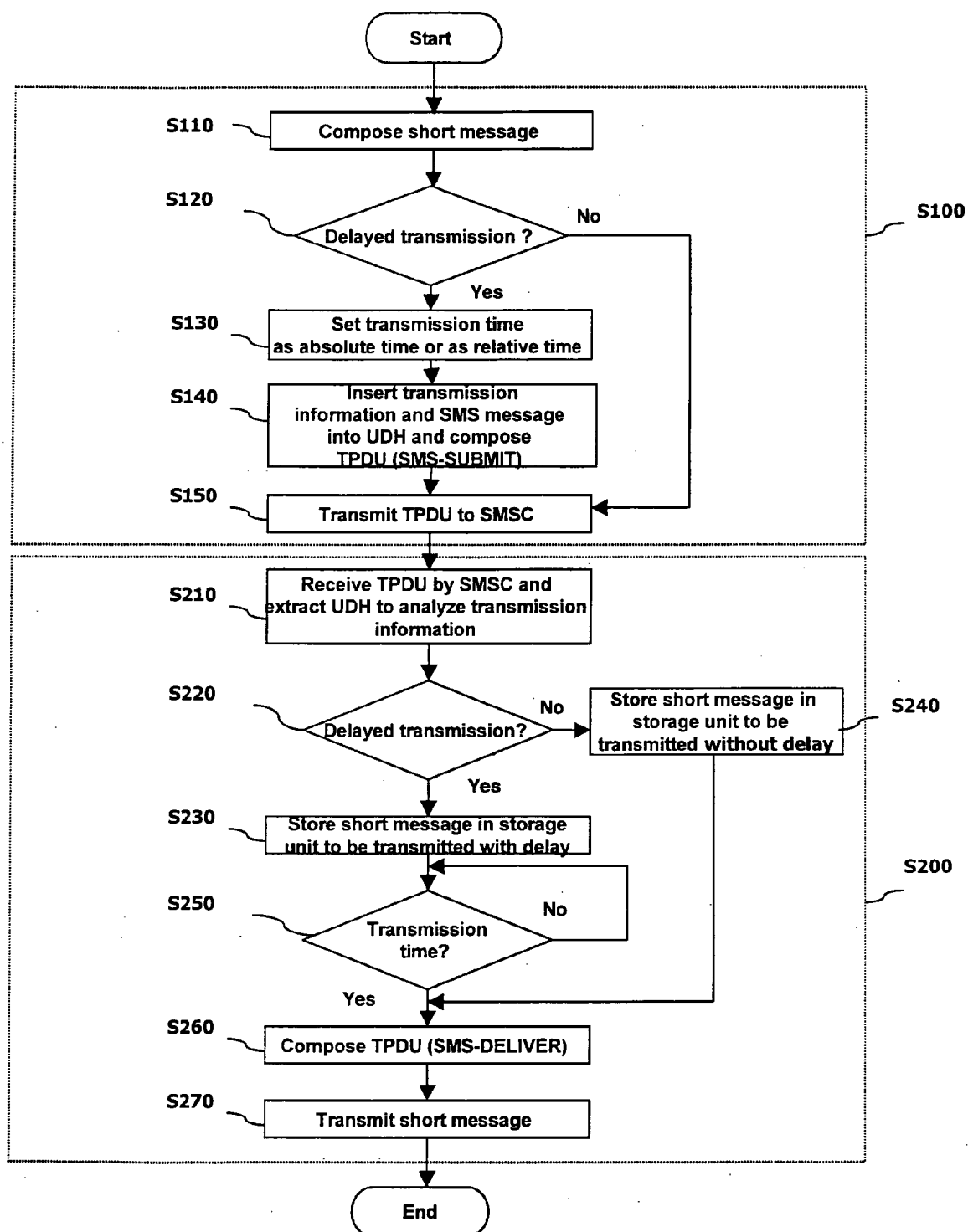
FIG.3

b7		b6		b5		b4		b3		b2		b1		b0		
TP-RP		TP-UDHI		TP-SRR		TP-VPF				TP-RD		TP-MTI				1 Octect
TP-MR																1 Octect
TP-DA																2~12 Octects
TP-PID																1 Octect
TP-DCS																1 Octect
TP-VP																1~7 Octests
TP-UDL																1 Octect
TP-UD																dependent on DCS

FIG.4

UDL	User Data Length
UDHL	User Data Header Length
IEI	Information Element Identifier
IEIDL	Information Element Identifier Data Length
IED	Information Element Data
Compressed SM	Compressed Short Message

FIG.5





European Patent
Office

EUROPEAN SEARCH REPORT

Application Number
EP 06 00 5738

DOCUMENTS CONSIDERED TO BE RELEVANT			
Category	Citation of document with indication, where appropriate, of relevant passages	Relevant to claim	CLASSIFICATION OF THE APPLICATION (IPC)
X	AU 753 358 B (ERICSSON INC.) 18 October 1998 (1998-10-18)	1,2, 11-13, 22,23,25	INV. H04Q7/22
Y	* page 4A, line 2 - line 9 * * page 4A, line 30 - page 4B, line 15 * * page 5, line 31 - page 6, line 16 * * figure 3 *	3-10, 14-21, 24,26	
Y,D	----- "Digital cellular telecommunications system (Phase 2+); Universal Mobile Telecommunications System (UMTS); Technical realization of Short Message Service (SMS) (3GPP TS 23.040 version 6.5.0 Release 6); ETSI TS 123 040" ETSI STANDARDS, EUROPEAN TELECOMMUNICATIONS STANDARDS INSTITUTE, SOPHIA-ANTIPO, FR, vol. 3-T2, no. V650, September 2004 (2004-09), XP014027463 ISSN: 0000-0001 see paragraphs 9.2.1 to 9.2.3.24 -----	3-8, 14-19,24	
Y	AU 732 382 B (TELEFONAKTIEBOLAGET LM ERICSSON) 15 October 1998 (1998-10-15) * page 2, line 11 - line 23 * * page 16, line 1 - line 6 * * figures 4(a),4(b),4(c) *	9,10,20, 21,26	TECHNICAL FIELDS SEARCHED (IPC) H04Q
A	US 2005/055408 A1 (DONG ZHU) 10 March 2005 (2005-03-10) * paragraph [0004] * * paragraph [0007] - paragraph [0008] * * paragraph [0012] * * paragraph [0045] - paragraph [0046] * * figures 1,2 * -----	1-26	
The present search report has been drawn up for all claims			
Place of search Munich		Date of completion of the search 19 May 2006	Examiner Rabe, M
<p>CATEGORY OF CITED DOCUMENTS</p> <p>X : particularly relevant if taken alone Y : particularly relevant if combined with another document of the same category A : technological background O : non-written disclosure P : intermediate document</p> <p>T : theory or principle underlying the invention E : earlier patent document, but published on, or after the filing date D : document cited in the application L : document cited for other reasons ----- & : member of the same patent family, corresponding document</p>			

1
EPO FORM 1503 03.82 (P04C01)

**ANNEX TO THE EUROPEAN SEARCH REPORT
ON EUROPEAN PATENT APPLICATION NO.**

EP 06 00 5738

This annex lists the patent family members relating to the patent documents cited in the above-mentioned European search report. The members are as contained in the European Patent Office EDP file on
The European Patent Office is in no way liable for these particulars which are merely given for the purpose of information.

19-05-2006

Patent document cited in search report		Publication date		Patent family member(s)		Publication date
AU 753358	B	17-10-2002	AU	3011199 A		18-10-1999
			BR	9909004 A		28-11-2000
			CA	2323813 A1		30-09-1999
			GB	2354135 A		14-03-2001
			US	6044275 A		28-03-2000
			WO	9949679 A1		30-09-1999

AU 732382	B	26-04-2001	AU	727943 B2		04-01-2001

US 2005055408	A1	10-03-2005	NONE			
