



(12) **EUROPEAN PATENT APPLICATION**

(88) Date of publication A3:  
**03.01.2007 Bulletin 2007/01**

(51) Int Cl.:  
**E06B 7/086 (2006.01) E06B 7/096 (2006.01)**

(43) Date of publication A2:  
**18.10.2006 Bulletin 2006/42**

(21) Application number: **05028690.5**

(22) Date of filing: **30.12.2005**

(84) Designated Contracting States:  
**AT BE BG CH CY CZ DE DK EE ES FI FR GB GR HU IE IS IT LI LT LU LV MC NL PL PT RO SE SI SK TR**  
Designated Extension States:  
**AL BA HR MK YU**

(71) Applicant: **Lougra, S.L.**  
**08013 Barcelona (ES)**

(72) Inventor: **Miguel, Juan Luis Rosell**  
**08950 Esplugas de Llobregat (ES)**

(74) Representative: **Isern-Jara, Nuria**  
**Avda. Diagonal, 463 Bis 2°**  
**08036 Barcelona (ES)**

(30) Priority: **08.04.2005 ES 200500801**

(54) **Window opening and closing device**

(57) Window activating device for opening and closing windows made up of a multitude of revolving modules or panels around a longitudinal and horizontal axis that includes a means of activation with a handle that has a

reducer mechanism, a means of synchronisation and a means of transferring the movement from the handle to both modules or panels that are arranged on at least one side of the window to carry out the synchronised revolving of all of the modules or panels.

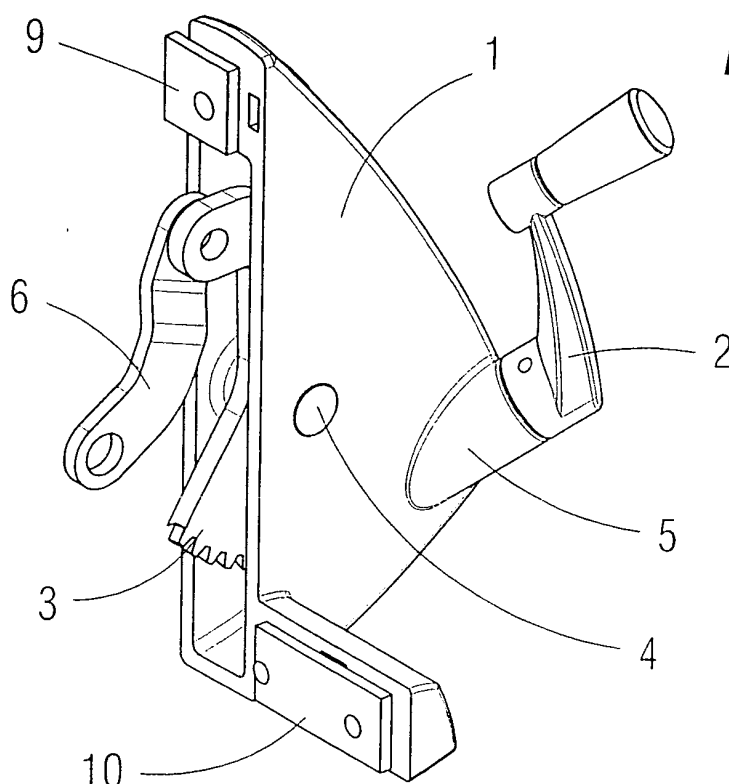

**FIG. 1a**



European Patent  
Office

# EUROPEAN SEARCH REPORT

Application Number  
EP 05 02 8690

DOCUMENTS CONSIDERED TO BE RELEVANT			
Category	Citation of document with indication, where appropriate, of relevant passages	Relevant to claim	CLASSIFICATION OF THE APPLICATION (IPC)
A	US 2 430 970 A (ALBRECHT WALTER A) 18 November 1947 (1947-11-18) * the whole document *	1-6	INV. E06B7/086 E06B7/096
A	FR 2 711 726 A1 (ALCAN FRANCE [FR]) 5 May 1995 (1995-05-05) * abstract; figures *	1-6	
A	US 5 267 414 A (VAIDA GEORGE [US]) 7 December 1993 (1993-12-07) * the whole document *	1-6	
A	EP 0 399 130 A1 (MAZZOCCO ANTONIO [IT]) 28 November 1990 (1990-11-28) * abstract; figures *	1-6	
			TECHNICAL FIELDS SEARCHED (IPC)
			E06B
The present search report has been drawn up for all claims			
Place of search Munich		Date of completion of the search 27 November 2006	Examiner Di Renzo, Raffaele
<p>CATEGORY OF CITED DOCUMENTS</p> <p>X : particularly relevant if taken alone Y : particularly relevant if combined with another document of the same category A : technological background O : non-written disclosure P : intermediate document</p> <p>T : theory or principle underlying the invention E : earlier patent document, but published on, or after the filing date D : document cited in the application L : document cited for other reasons &amp; : member of the same patent family, corresponding document</p>			

3  
EPO FORM 1503 03.82 (P04C01)

**ANNEX TO THE EUROPEAN SEARCH REPORT  
ON EUROPEAN PATENT APPLICATION NO.**

EP 05 02 8690

This annex lists the patent family members relating to the patent documents cited in the above-mentioned European search report.  
The members are as contained in the European Patent Office EDP file on  
The European Patent Office is in no way liable for these particulars which are merely given for the purpose of information.

27-11-2006

Patent document cited in search report		Publication date	Patent family member(s)	Publication date
US 2430970	A	18-11-1947	NONE	
FR 2711726	A1	05-05-1995	NONE	
US 5267414	A	07-12-1993	NONE	
EP 0399130	A1	28-11-1990	DE 68908877 D1	07-10-1993
			ES 2045551 T3	16-01-1994
			IT 1219943 B	24-05-1990