



(12) **EUROPEAN PATENT APPLICATION**

(88) Date of publication A3:
18.07.2007 Bulletin 2007/29

(51) Int Cl.:
E01C 23/16^(2006.01)

(43) Date of publication A2:
02.11.2006 Bulletin 2006/44

(21) Application number: **06252142.2**

(22) Date of filing: **20.04.2006**

(84) Designated Contracting States:
AT BE BG CH CY CZ DE DK EE ES FI FR GB GR HU IE IS IT LI LT LU LV MC NL PL PT RO SE SI SK TR
Designated Extension States:
AL BA HR MK YU

(30) Priority: **28.04.2005 GB 0508639**

(71) Applicant: **PRISMO LIMITED**
Crawley,
West Sussex RH10 6UE (GB)

(72) Inventor: **Copeland, Robert,**
c/o Prismo Limited
Crawley,
West Sussex RH10 6UE (GB)

(74) Representative: **Sherrard-Smith, Hugh et al**
Appleyard Lees & Co.
15 Clare Road
Halifax, HX1 2HY,
West Yorkshire (GB)

(54) **Retroreflective distributor**

(57) A distributor device 10 includes a container 44, which is arranged in use to contain retroreflective articles. The articles are supplied to the container via a supply line 34 and, in use, are arranged to exit the container through an outlet and down a distributing chute 36 on to a target material. A restrictor 18, which is arranged in the region of the outlet, is operable to determine the extent at which the outlet is restricted and therefore the egress of the articles from the container. The distributor device further comprises an agitator 78, which, in use, assists the articles from moving past the restrictor and also from locking together in the container or supply line. In use, relative movement of the distributor and target material, which includes a pre-laid encapsulant surface, assists in the distribution of a retroreflective deposit that has a different retroreflective character from light emanating from a common source.

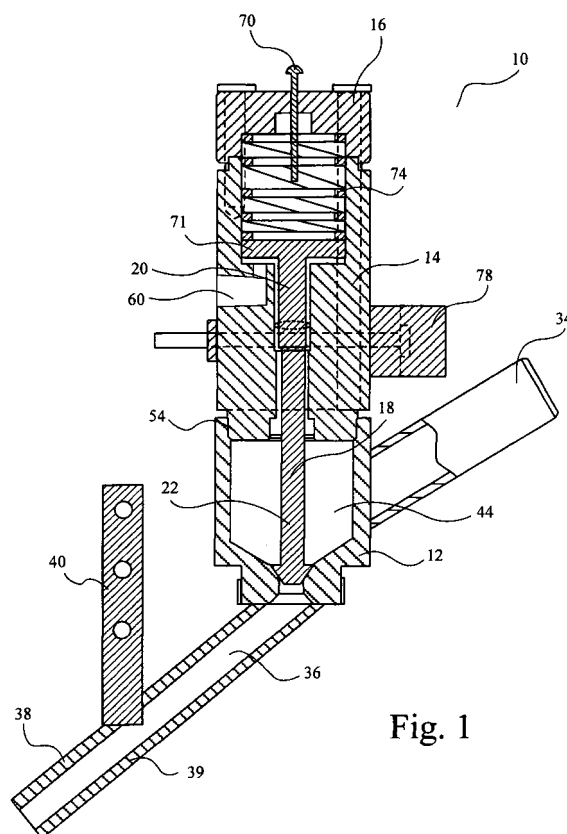

Fig. 1



European Patent
Office

EUROPEAN SEARCH REPORT

Application Number
EP 06 25 2142

DOCUMENTS CONSIDERED TO BE RELEVANT			
Category	Citation of document with indication, where appropriate, of relevant passages	Relevant to claim	CLASSIFICATION OF THE APPLICATION (IPC)
X	US 3 967 784 A (AMMON HARRY C) 6 July 1976 (1976-07-06)	1,2,5-14	INV. E01C23/16
Y	* column 2, line 23 - column 4, line 35; figure 2 *	15	
X	GB 1 444 926 A (EIGENMANN LUDWIG) 4 August 1976 (1976-08-04)	1,3-7,13	
Y	* page 3, lines 16,27,40-63,72-83; figure 7 *	15	
X	US 2 895 647 A (WALD JR JOHN R ET AL) 21 July 1959 (1959-07-21)	1,2,5-7,14	
	* column 2, line 28 - column 4, line 71; figure 3 * * column 5, lines 28-30 *		
The present search report has been drawn up for all claims			TECHNICAL FIELDS SEARCHED (IPC)
			E01C
Place of search		Date of completion of the search	Examiner
The Hague		6 June 2007	Gallego, Adoración
<p>CATEGORY OF CITED DOCUMENTS</p> <p>X : particularly relevant if taken alone Y : particularly relevant if combined with another document of the same category A : technological background O : non-written disclosure P : intermediate document</p> <p>T : theory or principle underlying the invention E : earlier patent document, but published on, or after the filing date D : document cited in the application L : document cited for other reasons & : member of the same patent family, corresponding document</p>			

3
EPO FORM 1503 03.82 (P04C01)

**ANNEX TO THE EUROPEAN SEARCH REPORT
ON EUROPEAN PATENT APPLICATION NO.**

EP 06 25 2142

This annex lists the patent family members relating to the patent documents cited in the above-mentioned European search report. The members are as contained in the European Patent Office EDP file on
The European Patent Office is in no way liable for these particulars which are merely given for the purpose of information.

06-06-2007

Patent document cited in search report		Publication date	Patent family member(s)	Publication date
US 3967784	A	06-07-1976	NONE	

GB 1444926	A	04-08-1976	AU 6020673 A	13-03-1975
			BE 804715 A1	02-01-1974
			CH 567154 A5	30-09-1975
			DE 2346169 A1	04-04-1974
			FR 2243300 A1	04-04-1975
			IT 1044894 B	21-04-1980
			JP 49093000 A	04-09-1974
			NL 7312415 A	13-03-1974

US 2895647	A	21-07-1959	NONE	
