



(12) **EUROPEAN PATENT APPLICATION**

(88) Date of publication A3:
07.03.2007 Bulletin 2007/10

(51) Int Cl.:
D03C 7/08 (2006.01)

(43) Date of publication A2:
29.11.2006 Bulletin 2006/48

(21) Application number: **06006887.1**

(22) Date of filing: **31.03.2006**

(84) Designated Contracting States:
AT BE BG CH CY CZ DE DK EE ES FI FR GB GR HU IE IS IT LI LT LU LV MC NL PL PT RO SE SI SK TR

Designated Extension States:
AL BA HR MK YU

(30) Priority: **19.10.2005 JP 2005303862**
25.05.2005 JP 2005152269

(71) Applicant: **TSUDAKOMA KOGYO KABUSHIKI KAISHA**
Kanazawa-shi,
Ishikawa-ken 921-8650 (JP)

(72) Inventors:

- **Hirai, Jun**
Kanazawa-shi,
Ishikawa-ken 921-8650 (JP)
- **Matsuyama, Yutaka**
Kanazawa-shi,
Ishikawa-ken 921-8650 (JP)
- **Moriguchi, Saichiro**
Kanazawa-shi,
Ishikawa-ken 921-8650 (JP)

(74) Representative: **Samson & Partner**
Patentanwälte
Widenmayerstraße 5
80538 München (DE)

(54) **Selvage device in loom**

(57) A selvage device (10) in a loom has a rotary member (26, 60) provided with guides (26a, 60a) for guiding selvage yarns (ST), and rotates the rotary member to move the selvage yarns in a shedding motion. The selvage device includes a selvage shedding mechanism (20) having the rotary member and a designated driving motor (24) that rotates the rotary member unidirectionally in an intermittent fashion; and a selvage feeding mechanism (30) disposed upstream of the selvage shedding mechanism in a traveling direction of the selvage yarns.

The selvage feeding mechanism includes a guide unit having a pair of guide portions (46a, 47a, 45a, 45b) for guiding the selvage yarns respectively fed from a pair of yarn feeders; and a rotating unit supporting the guide unit and rotated continuously in the same rotational direction as the rotary member. The guide portions revolve in response to the rotation of the rotating unit, such that sections of the selvage yarns extending from the yarn feeders to the corresponding guide portions revolve without intercrossing each other.

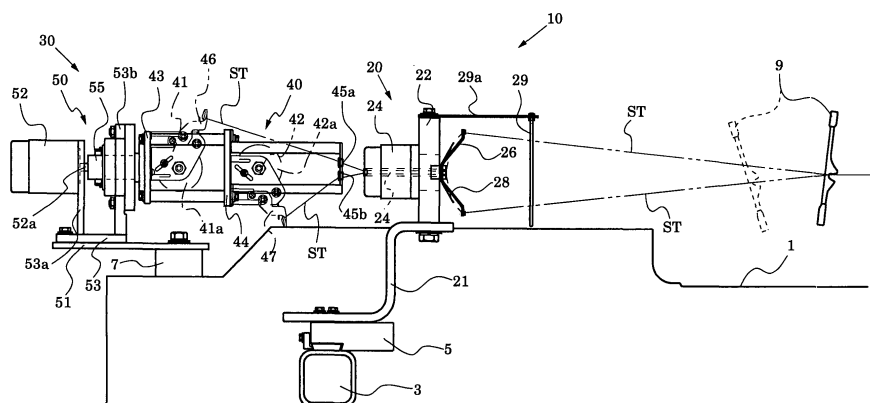

FIG.1



European Patent
Office

EUROPEAN SEARCH REPORT

Application Number
EP 06 00 6887

| DOCUMENTS CONSIDERED TO BE RELEVANT | | | |
|--|---|--|---|
| Category | Citation of document with indication, where appropriate, of relevant passages | Relevant to claim | CLASSIFICATION OF THE APPLICATION (IPC) |
| Y | JP 2004 250816 A (TOYOTA IND CORP) 9 September 2004 (2004-09-09) * abstract * & BE 1 016 093 A3 (TOYOTA JIDOSHOKKI KK [JP]) 7 March 2006 (2006-03-07) ----- | 1 | INV. D03C7/08 |
| Y | EP 1 331 294 A2 (TSUDAKOMA IND CO LTD [JP]) 30 July 2003 (2003-07-30) * paragraphs [0026] - [0030] * ----- | 1 | |
| A | DE 103 42 814 A1 (LOEHR HEINZ PETER [DE]) 21 April 2005 (2005-04-21) * abstract * ----- | 1,2 | |
| D,A | JP 2000 170052 A (TOYODA AUTOMATIC LOOM WORKS) 20 June 2000 (2000-06-20) * abstract * ----- | 1,2 | |
| P,A | EP 1 624 096 A (SMIT S P A UNIPERSONALE [IT]) 8 February 2006 (2006-02-08) * the whole document * | 1,2 | |
| A | US 2002/148524 A1 (CHRISTE MARCEL [CH]) 17 October 2002 (2002-10-17) * the whole document * ----- | 1,2 | TECHNICAL FIELDS SEARCHED (IPC) |
| | | | D03C D03D |
| The present search report has been drawn up for all claims | | | |
| Place of search The Hague | | Date of completion of the search 23 January 2007 | Examiner Pussemier, Bart |
| CATEGORY OF CITED DOCUMENTS X : particularly relevant if taken alone Y : particularly relevant if combined with another document of the same category A : technological background O : non-written disclosure P : intermediate document T : theory or principle underlying the invention E : earlier patent document, but published on, or after the filing date D : document cited in the application L : document cited for other reasons & : member of the same patent family, corresponding document | | | |

1
EPO FORM 1503 03.02 (P04C01)

**ANNEX TO THE EUROPEAN SEARCH REPORT
ON EUROPEAN PATENT APPLICATION NO.**

EP 06 00 6887

This annex lists the patent family members relating to the patent documents cited in the above-mentioned European search report. The members are as contained in the European Patent Office EDP file on
The European Patent Office is in no way liable for these particulars which are merely given for the purpose of information.

23-01-2007

| Patent document cited in search report | | Publication date | Patent family member(s) | Publication date |
|---|----|---------------------|----------------------------|---------------------|
| JP 2004250816 | A | 09-09-2004 | BE 1016093 A3 | 07-03-2006 |
| | | | CN 1523146 A | 25-08-2004 |
| ----- | | | | |
| BE 1016093 | A3 | 07-03-2006 | CN 1523146 A | 25-08-2004 |
| | | | JP 2004250816 A | 09-09-2004 |
| ----- | | | | |
| EP 1331294 | A2 | 30-07-2003 | CN 1434160 A | 06-08-2003 |
| | | | JP 2003221747 A | 08-08-2003 |
| ----- | | | | |
| DE 10342814 | A1 | 21-04-2005 | NONE | |
| ----- | | | | |
| JP 2000170052 | A | 20-06-2000 | NONE | |
| ----- | | | | |
| EP 1624096 | A | 08-02-2006 | CN 1754997 A | 05-04-2006 |
| | | | JP 2006045762 A | 16-02-2006 |
| ----- | | | | |
| US 2002148524 | A1 | 17-10-2002 | JP 2002294532 A | 09-10-2002 |
| ----- | | | | |