



(12) **EUROPEAN PATENT APPLICATION**

(88) Date of publication A3:
31.01.2007 Bulletin 2007/05

(51) Int Cl.:
E02F 9/22 (2006.01)

(43) Date of publication A2:
29.11.2006 Bulletin 2006/48

(21) Application number: **06113452.4**

(22) Date of filing: **03.05.2006**

(84) Designated Contracting States:
AT BE BG CH CY CZ DE DK EE ES FI FR GB GR HU IE IS IT LI LT LU LV MC NL PL PT RO SE SI SK TR
Designated Extension States:
AL BA HR MK YU

(30) Priority: **26.05.2005 JP 2005154632**

(71) Applicant: **KOBELCO CONSTRUCTION MACHINERY CO., LTD.**
Hiroshima-shi,
Hiroshima 731-0138 (JP)

(72) Inventors:
• **Toji, Yutaka**
Asaminami-ku
Hiroshima-shi
Hiroshima (JP)

• **Yamazaki, Yoichiro**
Asaminami-ku
Hiroshima-shi
Hiroshima (JP)
• **Oka, Hidekazu**
Asaminami-ku
Hiroshima-shi
Hiroshima (JP)
• **Ueda, Koji**
Asaminami-ku
Hiroshima-shi
Hiroshima (JP)

(74) Representative: **Brookes Batchellor LLP**
102-108 Clerkenwell Road
London EC1M 5SA (GB)

(54) **Working machine**

(57) A working machine includes a hydraulic control apparatus. In a straight travel valve (32) of the hydraulic control apparatus, a communication path (35) and a control valve (36) that opens and closes the communication path (35) are provided. During a combined operation of travelling operation and working operation, a working pressure (41) and a travelling pressure (42) are taken in as pilot pressures on either side of the control valve (36). During a small travelling operation in which the travelling operation amount is small, the communication path (35) is unconditionally closed. During a large travelling operation in which the travelling operation amount is large, if the working pressure (41) is higher than the travelling pressure (42), the communication path (35) is open, and if the working pressure (41) is lower than the travelling pressure (42), the communication path (35) is closed.

FIG. 1

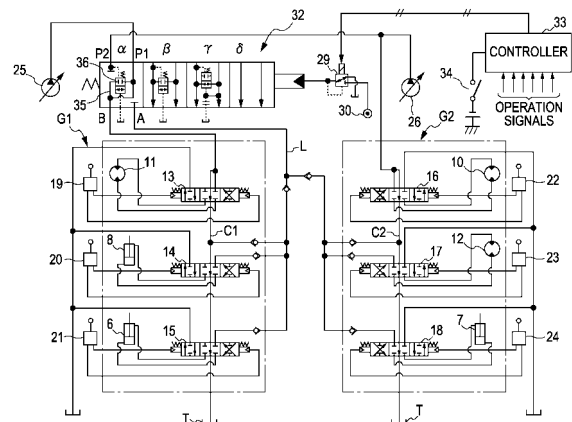



European Patent
Office

EUROPEAN SEARCH REPORT

Application Number
EP 06 11 3452

| DOCUMENTS CONSIDERED TO BE RELEVANT | | | |
|--|--|---|--|
| Category | Citation of document with indication, where appropriate, of relevant passages | Relevant to claim | CLASSIFICATION OF THE APPLICATION (IPC) |
| A | EP 0 722 018 A1 (CATERPILLAR MITSUBISHI LTD [JP]) 17 July 1996 (1996-07-17) * figure 2 * * column 8, line 25 - line 40 * ----- | 1-4 | INV. E02F9/22 |
| D,A | US 6 148 548 A (TOHJI YUTAKA [JP]) 21 November 2000 (2000-11-21) * figure 1 * & JP 2000 017693 A (YUTANI JUKO KK; KOBE STEEL LTD) 18 January 2000 (2000-01-18) ----- | 1 | |
| A | EP 1 146 175 A1 (KOBELCO CONSTR MACHINERY LTD [JP]) 17 October 2001 (2001-10-17) * figure 1 * * paragraphs [0019] - [0022] * ----- | 1 | |
| A | EP 0 393 195 A1 (KOBE STEEL LTD [JP]) 24 October 1990 (1990-10-24) * figure 3 * ----- | 1 | |
| A | EP 0 407 231 A1 (KOBE STEEL LTD [JP]) 9 January 1991 (1991-01-09) * figure 1 * ----- | 1 | TECHNICAL FIELDS SEARCHED (IPC) E02F |
| The present search report has been drawn up for all claims | | | |
| Place of search Munich | | Date of completion of the search 14 December 2006 | Examiner Bultot, Coralie |
| CATEGORY OF CITED DOCUMENTS X : particularly relevant if taken alone Y : particularly relevant if combined with another document of the same category A : technological background O : non-written disclosure P : intermediate document T : theory or principle underlying the invention E : earlier patent document, but published on, or after the filing date D : document cited in the application L : document cited for other reasons & : member of the same patent family, corresponding document | | | |

3

EPO FORM 1503 03.82 (P04C01)

**ANNEX TO THE EUROPEAN SEARCH REPORT
ON EUROPEAN PATENT APPLICATION NO.**

EP 06 11 3452

This annex lists the patent family members relating to the patent documents cited in the above-mentioned European search report.
The members are as contained in the European Patent Office EDP file on
The European Patent Office is in no way liable for these particulars which are merely given for the purpose of information.

14-12-2006

| Patent document cited in search report | | Publication date | | Patent family member(s) | Publication date |
|---|----|---------------------|----|----------------------------|---------------------|
| EP 0722018 | A1 | 17-07-1996 | DE | 69523552 D1 | 06-12-2001 |
| | | | DE | 69523552 T2 | 18-04-2002 |
| | | | JP | 3013225 B2 | 28-02-2000 |
| | | | JP | 8189061 A | 23-07-1996 |
| | | | US | 5692377 A | 02-12-1997 |
| ----- | | | | | |
| US 6148548 | A | 21-11-2000 | JP | 2000017693 A | 18-01-2000 |
| | | | KR | 20000006563 A | 25-01-2000 |
| ----- | | | | | |
| JP 2000017693 | A | 18-01-2000 | KR | 20000006563 A | 25-01-2000 |
| | | | US | 6148548 A | 21-11-2000 |
| ----- | | | | | |
| EP 1146175 | A1 | 17-10-2001 | AT | 330075 T | 15-07-2006 |
| | | | JP | 3491600 B2 | 26-01-2004 |
| | | | JP | 2001295804 A | 26-10-2001 |
| | | | US | 2001054286 A1 | 27-12-2001 |
| ----- | | | | | |
| EP 0393195 | A1 | 24-10-1990 | DE | 68912305 D1 | 24-02-1994 |
| | | | DE | 68912305 T2 | 11-05-1994 |
| | | | WO | 8912756 A1 | 28-12-1989 |
| | | | US | 5083428 A | 28-01-1992 |
| ----- | | | | | |
| EP 0407231 | A1 | 09-01-1991 | DE | 69002895 D1 | 30-09-1993 |
| | | | DE | 69002895 T2 | 13-01-1994 |
| | | | ES | 2043304 T3 | 16-12-1993 |
| | | | JP | 2096249 C | 02-10-1996 |
| | | | JP | 3039528 A | 20-02-1991 |
| | | | JP | 7122276 B | 25-12-1995 |
| | | | US | 5052179 A | 01-10-1991 |
| ----- | | | | | |