



(12) **EUROPEAN PATENT APPLICATION**

(88) Date of publication A3:
03.02.2010 Bulletin 2010/05

(51) Int Cl.:
D03C 11/00 (2006.01)

(43) Date of publication A2:
13.12.2006 Bulletin 2006/50

(21) Application number: **06010384.3**

(22) Date of filing: **19.05.2006**

(84) Designated Contracting States:
AT BE BG CH CY CZ DE DK EE ES FI FR GB GR HU IE IS IT LI LT LU LV MC NL PL PT RO SE SI SK TR
Designated Extension States:
AL BA HR MK YU

(30) Priority: **06.06.2005 JP 2005164908**

(71) Applicants:
• **TSUDAKOMA KOGYO KABUSHIKI KAISHA**
Kanazawa-shi,
Ishikawa-ken 921-8650 (JP)

• **Takano Co., Ltd.**
Kamiina-gun,
Nagano 399-4301 (JP)

(72) Inventors:
• **Kakutani, Kazuto c/o TSUDAKOMA KOGYO K.K.**
Kanazawa-shi
Ishikawa-ken, 921-8650 (JP)
• **Kasuga, Hisao**
Nagano-ken, 399-4301 (JP)

(74) Representative: **Samson & Partner**
Widenmayerstrasse 5
80538 München (DE)

(54) **Selvage device**

(57) A selvage device (1) includes two supporters (20, 21) whose movements are restricted to a selvage-shedding direction and having thread guides (32) for guiding selvage threads (3), a driving motor (33) that is rotated in forward and reverse directions, and a motion-converting mechanism converting the rotation of the driving motor to reciprocating motions for the supporters. The motion-converting mechanism includes a first gear (35) attached to an output shaft (34) of the driving motor, a second gear (36) meshed with the first gear and having a first pivotal connecting section (53A) at a position distant from a center of rotation (36a) of the second gear in a radial direction thereof, a second pivotal connecting section (53B) which is provided in one of the first gear and a third gear (37) directly meshed or indirectly linked with the first gear and is positioned distant from a center of rotation (35a, 37a) of the first gear or the third gear in a radial direction thereof, and linking rods (51A, 51B) respectively provided for the two supporters, the linking rods having first ends respectively connected to the first pivotal connecting section and the second pivotal connecting section and second ends connected to the corresponding supporters.

FIG. 1

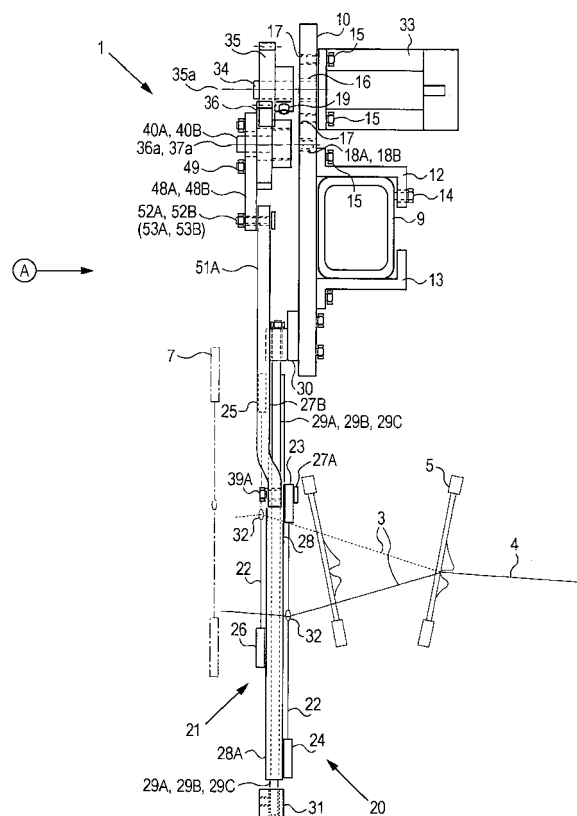



EUROPEAN SEARCH REPORT

Application Number
EP 06 01 0384

DOCUMENTS CONSIDERED TO BE RELEVANT			
Category	Citation of document with indication, where appropriate, of relevant passages	Relevant to claim	CLASSIFICATION OF THE APPLICATION (IPC)
A,D	JP 10 503563 T (PICANOL NV) 31 March 1998 (1998-03-31) * figures 1,2,6,7 *	1	INV. D03C11/00
A,D	JP 2004 308064 A (TOYOTA IND CORP) 4 November 2004 (2004-11-04) * figure 1 *	1	
			TECHNICAL FIELDS SEARCHED (IPC)
			D03C D03D
The present search report has been drawn up for all claims			
Place of search The Hague		Date of completion of the search 21 December 2009	Examiner Pussemier, Bart
<p>CATEGORY OF CITED DOCUMENTS</p> <p>X : particularly relevant if taken alone Y : particularly relevant if combined with another document of the same category A : technological background O : non-written disclosure P : intermediate document</p> <p>T : theory or principle underlying the invention E : earlier patent document, but published on, or after the filing date D : document cited in the application L : document cited for other reasons & : member of the same patent family, corresponding document</p>			

1
EPO FORM 1503 03/82 (P04C01)

**ANNEX TO THE EUROPEAN SEARCH REPORT
ON EUROPEAN PATENT APPLICATION NO.**

EP 06 01 0384

This annex lists the patent family members relating to the patent documents cited in the above-mentioned European search report.
The members are as contained in the European Patent Office EDP file on
The European Patent Office is in no way liable for these particulars which are merely given for the purpose of information.

21-12-2009

Patent document cited in search report		Publication date	Patent family member(s)		Publication date
JP 10503563	T	31-03-1998	BE	1009375 A6	04-02-1997
			CN	1155911 A	30-07-1997
			DE	59507582 D1	10-02-2000
			WO	9638608 A1	05-12-1996
			EP	0772703 A1	14-05-1997
			ES	2141382 T3	16-03-2000
			HK	1000895 A1	13-10-2000
			JP	4017041 B2	05-12-2007
			US	5803133 A	08-09-1998

JP 2004308064	A	04-11-2004	CN	1536114 A	13-10-2004
			EP	1467007 A1	13-10-2004
			JP	3994905 B2	24-10-2007
			KR	20040087860 A	15-10-2004
			TW	247062 B	11-01-2006
