



(12) **EUROPEAN PATENT APPLICATION**

(88) Date of publication A3:  
**09.12.2009 Bulletin 2009/50**

(51) Int Cl.:  
**B05B 13/04 (2006.01)**

(43) Date of publication A2:  
**20.12.2006 Bulletin 2006/51**

(21) Application number: **06114784.9**

(22) Date of filing: **31.05.2006**

(84) Designated Contracting States:  
**AT BE BG CH CY CZ DE DK EE ES FI FR GB GR HU IE IS IT LI LT LU LV MC NL PL PT RO SE SI SK TR**  
Designated Extension States:  
**AL BA HR MK YU**

(72) Inventors:  
• **Albertazzi, Elmo**  
**I-40026 Imola (IT)**  
• **Dovadola, Massimo**  
**I-48012 Bagnacavallo (Ravenna) (IT)**

(30) Priority: **14.06.2005 IT BO20050400**

(74) Representative: **Porsia, Dino**  
**c/o Succ. Ing. Fischetti & Weber**  
**Via Caffaro 3/2**  
**16124 Genova (IT)**

(71) Applicant: **CEFLA SOCIETA' COOPERATIVA**  
**40026 Imola (BO) (IT)**

(54) **Rotating spray apparatus**

(57) Apparatus for supplying the product to be sprayed to spraying machines of the rotating type, having guns mounted on a carousel or on a transfer device, in which the ends of the pipes (4) supplying the spray guns (G) are connected to a header (3) provided with a vertical supply tube (1) which is made to rotate by suitable means (2) in a synchronised manner and in the same direction as the gun assembly of the said carousel or transfer device and the top end of this supply tube (1) is connected to at least one flexible pipe (14) which, after a short curved and upward trajectory (414), is arranged horizontally with a middle section (314) rotatably supported by special means (15) and which with the other end of the curved

and downward section (214, 114) is connected to a hollow and vertical hub (7) in turn connected to the delivery outlet of a pump (9) of any suitable type, arranged vertically on a vertical support (8) integral and coaxial with the said hub (7) which is made to rotate by special means at the same speed as the said supply tube (1), but in the opposite direction, while with its bottom axial draw-off the said pump (9) is immersed inside the container of paint (10) which is fixed, all of which in such a way that the said flexible pipe (14) rotates freely and without twisting about its longitudinal axis and is able to supply the paint or other product to the guns of the spraying machine, without the intervening arrangement of rotating joints and without the problems associated with them.

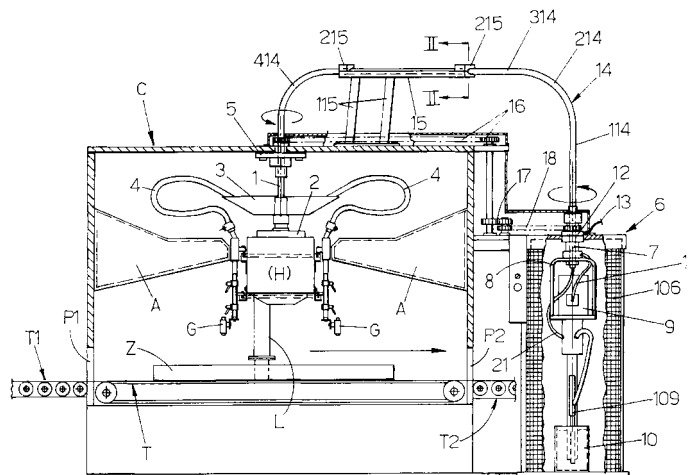

Fig.1



## EUROPEAN SEARCH REPORT

Application Number  
EP 06 11 4784

DOCUMENTS CONSIDERED TO BE RELEVANT			
Category	Citation of document with indication, where appropriate, of relevant passages	Relevant to claim	CLASSIFICATION OF THE APPLICATION (IPC)
A	JP 04 349952 A (PLIBRICO JAPAN CO LTD) 4 December 1992 (1992-12-04) * abstract; figures *	1	INV. B05B13/04
A	GB 1 393 202 A (ATLAS COPCO AB) 7 May 1975 (1975-05-07) * page 1, line 83 - page 2, line 5 * * page 2, lines 50-125; figures 1-4 * * figures 5-9 *	1	
A	JP 2002 128578 A (TONO YOGYO KK) 9 May 2002 (2002-05-09) * abstract; figures *	1	
E	EP 1 770 185 A (DAIHEN CORP [JP]; TOYOTA MOTOR CO LTD [JP]) 4 April 2007 (2007-04-04) * the whole document *	1-8	
E	CN 1 940 118 A (DAIHEN CORP [JP]) 4 April 2007 (2007-04-04) * the whole document *	1-8	
			TECHNICAL FIELDS SEARCHED (IPC)
			B05B F16L
The present search report has been drawn up for all claims			
Place of search <b>Munich</b>		Date of completion of the search <b>3 November 2009</b>	Examiner <b>Endrizzi, Silvio</b>
<p>CATEGORY OF CITED DOCUMENTS</p> <p>X : particularly relevant if taken alone Y : particularly relevant if combined with another document of the same category A : technological background O : non-written disclosure P : intermediate document</p> <p>T : theory or principle underlying the invention E : earlier patent document, but published on, or after the filing date D : document cited in the application L : document cited for other reasons ..... &amp; : member of the same patent family, corresponding document</p>			

1  
EPO FORM 1503 03.82 (P04C01)

**ANNEX TO THE EUROPEAN SEARCH REPORT  
ON EUROPEAN PATENT APPLICATION NO.**

EP 06 11 4784

This annex lists the patent family members relating to the patent documents cited in the above-mentioned European search report.  
The members are as contained in the European Patent Office EDP file on  
The European Patent Office is in no way liable for these particulars which are merely given for the purpose of information.

03-11-2009

Patent document cited in search report		Publication date	Patent family member(s)	Publication date
JP 4349952	A	04-12-1992	JP 1951983 C	28-07-1995
			JP 6079687 B	12-10-1994
-----				
GB 1393202	A	07-05-1975	DE 2307845 A1	06-09-1973
			FR 2172726 A5	28-09-1973
			SE 367136 B	20-05-1974
-----				
JP 2002128578	A	09-05-2002	JP 4330264 B2	16-09-2009
-----				
EP 1770185	A	04-04-2007	JP 2008030016 A	14-02-2008
			US 2007069042 A1	29-03-2007
-----				
CN 1940118	A	04-04-2007	NONE	
-----				