



(11) **EP 1 733 985 A3**

(12) **EUROPEAN PATENT APPLICATION**

(88) Date of publication A3:  
**07.02.2007 Bulletin 2007/06**

(51) Int Cl.:  
**G07F 7/04** (2006.01) **B65H 5/06** (2006.01)  
**G07D 11/00** (2006.01)

(43) Date of publication A2:  
**20.12.2006 Bulletin 2006/51**

(21) Application number: **06012155.5**

(22) Date of filing: **13.06.2006**

(84) Designated Contracting States:  
**AT BE BG CH CY CZ DE DK EE ES FI FR GB GR HU IE IS IT LI LT LU LV MC NL PL PT RO SE SI SK TR**  
Designated Extension States:  
**AL BA HR MK YU**

• **Seta Corporation**  
**Tokyo 135-0063 (JP)**

(72) Inventor: **Yoshioka, Kazuei**  
**Koto-ku**  
**Tokyo 135-0063 (JP)**

(30) Priority: **17.06.2005 JP 2005178270**

(74) Representative: **HOFFMANN EITL**  
**Patent- und Rechtsanwälte**  
**Arabellastrasse 4**  
**81925 München (DE)**

(71) Applicants:  
• **Aruze Corporation**  
**Tokyo 135-0063 (JP)**

(54) **Bill processor**

(57) A bill processor includes a housing (1a), a bill insertion slot (3A), a bill transfer mechanism (7), a bill container (60) and a bill pressing mechanism (30). The bill transfer mechanism transfers the bill inserted from the bill insertion slot and discharges the bill toward a bill pushing area (10) positioned downstream. The bill pressing mechanism presses the bill discharged into the bill pushing area toward the bill container. The bill pressing mechanism includes a supporter attached to the housing, a pressing plate movable toward the bill container, a link member joining the supporter and the pressing plate. The link member has an opening and a moving member movable in the opening, and the moving member has a first end portion supported with respect to the supporter and a second end portion engaged with the pressing plate and movable with respect to the supporter.

**Fig.2**

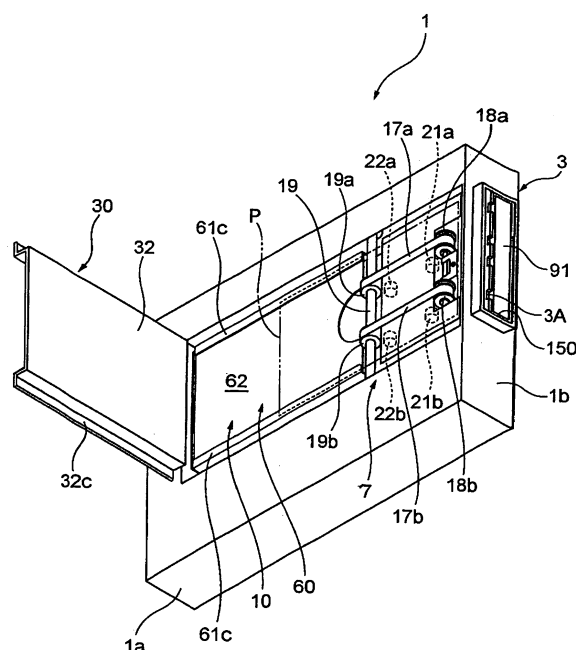

**EP 1 733 985 A3**



European Patent  
Office

# EUROPEAN SEARCH REPORT

Application Number  
EP 06 01 2155

DOCUMENTS CONSIDERED TO BE RELEVANT			
Category	Citation of document with indication, where appropriate, of relevant passages	Relevant to claim	CLASSIFICATION OF THE APPLICATION (IPC)
X	WO 02/33667 A (MARS INC [US]; BERGERON ALFRED F [US]; CLAUSER ROBERT [US]; CRAWFORD C) 25 April 2002 (2002-04-25) * the whole document *	1-6	INV. G07F7/04 B65H5/06 G07D11/00
X	EP 1 323 656 A (MARS INC [US]) 2 July 2003 (2003-07-02) * the whole document *	1-6	
D,A	JP 2002 284368 A (MAMIYA OP CO LTD; LAUREL SEIKI KK) 3 October 2002 (2002-10-03) * abstract; figures *	1-6	
A	US 5 421 443 A (HATAMACHI TADASHI [JP] ET AL) 6 June 1995 (1995-06-06) * abstract; figures *	1-6	
			TECHNICAL FIELDS SEARCHED (IPC)
			G07F B65H G07D B60H
The present search report has been drawn up for all claims			
Place of search The Hague		Date of completion of the search 20 December 2006	Examiner Teutloff, Ivo
<p>CATEGORY OF CITED DOCUMENTS</p> <p>X : particularly relevant if taken alone Y : particularly relevant if combined with another document of the same category A : technological background O : non-written disclosure P : intermediate document</p> <p>T : theory or principle underlying the invention E : earlier patent document, but published on, or after the filing date D : document cited in the application L : document cited for other reasons &amp; : member of the same patent family, corresponding document</p>			

8  
EPO FORM 1503 03.82 (P04C01)

**ANNEX TO THE EUROPEAN SEARCH REPORT  
ON EUROPEAN PATENT APPLICATION NO.**

EP 06 01 2155

This annex lists the patent family members relating to the patent documents cited in the above-mentioned European search report. The members are as contained in the European Patent Office EDP file on  
The European Patent Office is in no way liable for these particulars which are merely given for the purpose of information.

20-12-2006

Patent document cited in search report	Publication date	Patent family member(s)	Publication date
WO 0233667 A	25-04-2002	AU 777011 B2	30-09-2004
		AU 1330302 A	29-04-2002
		AU 2004237890 A1	13-01-2005
		CA 2393059 A1	25-04-2002
		CN 1451146 A	22-10-2003
		EP 1327229 A2	16-07-2003
		JP 2004512242 T	22-04-2004
		ZA 200204248 A	08-04-2004
EP 1323656 A	02-07-2003	NONE	
JP 2002284368 A	03-10-2002	NONE	
US 5421443 A	06-06-1995	NONE	