



(12) **EUROPEAN PATENT APPLICATION**

(88) Date of publication A3:
22.08.2007 Bulletin 2007/34

(51) Int Cl.:
D01H 1/244 (2006.01) **D01H 7/20** (2006.01)
D01H 7/86 (2006.01)

(43) Date of publication A2:
20.12.2006 Bulletin 2006/51

(21) Application number: **06021064.8**

(22) Date of filing: **01.12.1999**

(84) Designated Contracting States:
DE FR IT

(30) Priority: **02.12.1998 JP 34280598**

(62) Document number(s) of the earlier application(s) in accordance with Art. 76 EPC:
99123845.2 / 1 006 222

(71) Applicant: **MURATA KIKAI KABUSHIKI KAISHA**
Minami-ku
Kyoto-shi
Kyoto 601 (JP)

(72) Inventors:

- **Kimura, Tatsuo**
Nara-shi
Nara (JP)
- **Kino, Yoshihiro**
Uji-shi
Kyoto (JP)

(74) Representative: **Vogeser, Werner et al**
Patent- und Rechtsanwälte,
Hansmann & Vogeser,
Albert-Rosshaupter-Strasse 65
81369 München (DE)

(54) **Power wiring for a twisting unit**

(57) A twisting unit comprising a motor (160) that individually drives a spindle (154,165) for twisting a yarn whereby, a lubricant supply port (177c) for supplying a lubricant to a bearing (177a) that rotatably supports the spindle shaft (154) is formed at a particular position of a housing (184) that rotatably supports the spindle shaft (154), and in that a wiring port (176e) through which a wiring passes to feed power to the motor (160) driving the spindle shaft is formed at a position of the housing (184) other than one approximately vertically under the lubricant supply port (177c) and its neighborhood.

FIG. 14

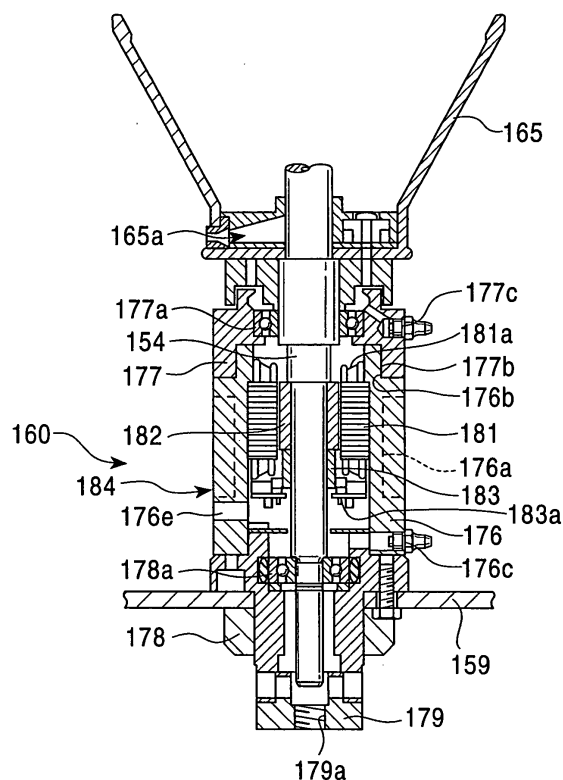



European Patent
Office

EUROPEAN SEARCH REPORT

Application Number
EP 06 02 1064

DOCUMENTS CONSIDERED TO BE RELEVANT			
Category	Citation of document with indication, where appropriate, of relevant passages	Relevant to claim	CLASSIFICATION OF THE APPLICATION (IPC)
X	GB 500 405 A (BRITISH THOMSON HOUSTON CO LTD) 8 February 1939 (1939-02-08) * page 1, line 65 - line 93 * * page 4, line 30 - line 82; figures 1,2 * -----	1	INV. D01H1/244 D01H7/20
X	GB 500 691 A (BRITISH THOMSON HOUSTON CO LTD) 14 February 1939 (1939-02-14) * page 2, line 11 - line 53; figures 1,2 * -----	1	ADD. D01H7/86
A	US 2 115 268 A (FREDERICK KLEIN) 26 April 1938 (1938-04-26) * page 1, line 3 - page 2, line 60; figures 1-3 * -----	1	
			TECHNICAL FIELDS SEARCHED (IPC)
			D01H
The present search report has been drawn up for all claims			
Place of search The Hague		Date of completion of the search 12 July 2007	Examiner Henningsen, Ole
<p>CATEGORY OF CITED DOCUMENTS</p> <p>X : particularly relevant if taken alone Y : particularly relevant if combined with another document of the same category A : technological background O : non-written disclosure P : intermediate document</p> <p>T : theory or principle underlying the invention E : earlier patent document, but published on, or after the filing date D : document cited in the application L : document cited for other reasons & : member of the same patent family, corresponding document</p>			

1
EPO FORM 1503 03.82 (P04C01)

**ANNEX TO THE EUROPEAN SEARCH REPORT
ON EUROPEAN PATENT APPLICATION NO.**

EP 06 02 1064

This annex lists the patent family members relating to the patent documents cited in the above-mentioned European search report.
The members are as contained in the European Patent Office EDP file on
The European Patent Office is in no way liable for these particulars which are merely given for the purpose of information.

12-07-2007

Patent document cited in search report		Publication date	Patent family member(s)	Publication date
GB 500405	A	08-02-1939	NONE	
GB 500691	A	14-02-1939	NONE	
US 2115268	A	26-04-1938	NONE	

EPO FORM P0459

For more details about this annex : see Official Journal of the European Patent Office, No. 12/82