



(12) **EUROPEAN PATENT APPLICATION**

(88) Date of publication A3:
04.06.2008 Bulletin 2008/23

(51) Int Cl.:
E04F 19/02 ^(2006.01) **E04F 13/04** ^(2006.01)
E06B 1/62 ^(2006.01) **E04F 19/08** ^(2006.01)
H02G 3/12 ^(2006.01) **F21V 33/00** ^(2006.01)

(43) Date of publication A2:
03.01.2007 Bulletin 2007/01

(21) Application number: **06019442.0**

(22) Date of filing: **18.11.2005**

(84) Designated Contracting States:
AT BE BG CH CY CZ DE DK EE ES FI FR GB GR HU IE IS IT LI LT LU LV MC NL PL PT RO SE SI SK TR

Designated Extension States:
AL BA HR MK RS

(30) Priority: **18.11.2004 EP 04447253**

(62) Document number(s) of the earlier application(s) in accordance with Art. 76 EPC:
05447257.6 / 1 669 514

(71) Applicant: **Orac NV**
8400 Oostende (BE)

(72) Inventors:

- **Wallaeys, Kurt**
8750 Wingene (BE)
- **Vantornout, Chris**
9000 Gent (BE)
- **Gunst, Stephan**
8300 Knokke (BE)
- **Sinnaeve, Frank**
8630 Veurne (BE)

(74) Representative: **Bird, William Edward et al**
Bird Goën & Co.
Klein Dalenstraat 42A
3020 Winksele (BE)

(54) **Method and means for finishing a room**

(57) The invention relates to finishing means (450) for neatly finishing a room. The finishing means are for finishing a transition region between different areas of the room. The finishing means have a finished surface, typically oriented to the room which is to be finished, a back surface for abutment against a wall or construction material and at least one end portion which is adapted to be covered with spreadable covering material (116). The finishing means are first positioned and connected to the transition region to be finished and the surrounding wall and the at least one end portion is then covered by

covering material (116), using a guiding surface adjacent the region to be covered with covering material and extending over at least some area in the direction of the region to be covered with covering material. After applying the covering material, the front surface of the finishing means is flush, i.e. lies in the same plane, with the front surface of the applied covering material, thus completely integrating the finishing means in the walls or construction material or in the covering material on top of it. The finishing means is a finishing means for a utility access point.

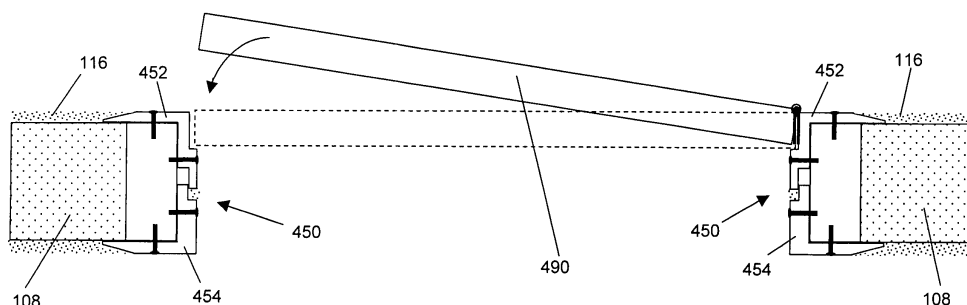

Fig. 19



European Patent
Office

EUROPEAN SEARCH REPORT

Application Number
EP 06 01 9442

DOCUMENTS CONSIDERED TO BE RELEVANT			
Category	Citation of document with indication, where appropriate, of relevant passages	Relevant to claim	CLASSIFICATION OF THE APPLICATION (IPC)
Y	WO 00/12840 A (BURGESS JOHN DAVID TILBURY [AU]) 9 March 2000 (2000-03-09) * page 8, line 10 - line 19 * * page 9, line 4 - line 10 * * page 10, line 7 - line 12 * * figures 1-4 *	1-3,5-9, 12-15	INV. E04F19/02 E04F13/04 E06B1/62 E04F19/08 H02G3/12 F21V33/00
Y	US 5 045 984 A (TROWBRIDGE CHARLES [US] ET AL) 3 September 1991 (1991-09-03) * column 8, line 56 - line 59 *	1-3,5-9, 12-15	
A	US 5 031 084 A (RUSSO NEIL [US] ET AL) 9 July 1991 (1991-07-09) * column 3, line 42 - line 48 *	1,8	
Y	US 2002/066581 A1 (BASHFORD HOWARD H [US]) 6 June 2002 (2002-06-06) * paragraph [0037] - paragraph [0038] * * figure 4 *	1-6, 8-12,14	
Y	DE 102 57 848 A1 (LANGMATZ LIC GMBH [DE]) 15 July 2004 (2004-07-15) * paragraph [0025] - paragraph [0026] *	1-6, 8-12,14	TECHNICAL FIELDS SEARCHED (IPC)
A	CH 484 541 A (MAERKLE FRITZ [DE]) 15 January 1970 (1970-01-15) * page 3, line 19 - line 59 * * figures *	1,8	H02G E04F F21V
D,A	GB 2 321 478 A (WRIGHT PETER ANTHONY [GB]) 29 July 1998 (1998-07-29) * page 7, paragraph 2 - page 9, paragraph 3 * * figures *		
The present search report has been drawn up for all claims			
Place of search Munich		Date of completion of the search 30 April 2008	Examiner Bouyssy, Vincent
<p>CATEGORY OF CITED DOCUMENTS</p> <p>X : particularly relevant if taken alone Y : particularly relevant if combined with another document of the same category A : technological background O : non-written disclosure P : intermediate document</p> <p>T : theory or principle underlying the invention E : earlier patent document, but published on, or after the filing date D : document cited in the application L : document cited for other reasons</p> <p>& : member of the same patent family, corresponding document</p>			

4
EPO FORM 1503 03.02 (P04C01)

**ANNEX TO THE EUROPEAN SEARCH REPORT
ON EUROPEAN PATENT APPLICATION NO.**

EP 06 01 9442

This annex lists the patent family members relating to the patent documents cited in the above-mentioned European search report.
The members are as contained in the European Patent Office EDP file on
The European Patent Office is in no way liable for these particulars which are merely given for the purpose of information.

30-04-2008

Patent document cited in search report		Publication date	Patent family member(s)	Publication date
WO 0012840	A	09-03-2000	DE 69931933 T2 NZ 510091 A	01-02-2007 26-11-2002
US 5045984	A	03-09-1991	AU 8418291 A WO 9202760 A1	02-03-1992 20-02-1992
US 5031084	A	09-07-1991	NONE	
US 2002066581	A1	06-06-2002	NONE	
DE 10257848	A1	15-07-2004	NONE	
CH 484541	A	15-01-1970	DE 1985650 U	22-05-1968
GB 2321478	A	29-07-1998	DE 19841206 A1	25-03-1999