



(12) **EUROPEAN PATENT APPLICATION**

(88) Date of publication A3:  
**07.05.2008 Bulletin 2008/19**

(51) Int Cl.:  
**B61D 13/00** <sup>(2006.01)</sup> **B61F 3/12** <sup>(2006.01)</sup>  
**B61F 3/16** <sup>(2006.01)</sup>

(43) Date of publication A2:  
**10.01.2007 Bulletin 2007/02**

(21) Application number: **06466006.1**

(22) Date of filing: **03.07.2006**

(84) Designated Contracting States:  
**AT BE BG CH CY CZ DE DK EE ES FI FR GB GR HU IE IS IT LI LT LU LV MC NL PL PT RO SE SI SK TR**

Designated Extension States:  
**AL BA HR MK RS**

(30) Priority: **04.07.2005 CZ 20050436**

(71) Applicants:  
• **VÚKV a.s.**  
**158 00 Praha 5 (CZ)**  
• **SKODA TRANSPORTATION s.r.o.**  
**316 00 Plzeň (CZ)**

(72) Inventors:  
• **Zelingr, Milos**  
**163 00 Praha 6 (CZ)**

• **Zapletal, Jan**  
**323 00 Plzeň (CZ)**  
• **Heptner, Tomas**  
**160 00 Praha 6 (CZ)**  
• **Sramek, Milan**  
**323 00 Plzeň (CZ)**  
• **Masek, Jan**  
**190 00 Praha 9 (CZ)**  
• **Spelek, Petr**  
**301 00 Plzeň (CZ)**

(74) Representative: **Loskotova, Jarmila**  
**Kartouzská 4**  
**150 21 Praha 5 (CZ)**

(54) **Low-deck articulated rail vehicle, particularly a tram**

(57) Low-deck articulated rail vehicle, particularly a tram, in either 2-car 3-bogie configuration or extended by at least one middle car and one bogie, always equipped with one rotatable end bogie /1/ under both, the front and the rear parts of the vehicle, and by one middle bogie /2/ under each joint, i.e. connection between the vehicle sections, while both the adjacent bodies of the vehicle are rotatably mounted on each middle bogie /2/, each in its own attachment point /3/, while there are the elements of the primary and secondary springing /5/ located in the space between the pairs of individually mounted wheels and drives and brakes, particularly motors, gear boxes, disc brakes and track brakes /6/ are located at the outer sides of wheels with respect to the vehicle longitudinal axis, which allows the floor to be at low standard level even over the bogies, where it is just slightly elevated compared to the rest of the passenger space, while both the floor levels are connected with a barrier free transition consisting of gradually elevated ramps, while the standard passing width of the vehicle is met.

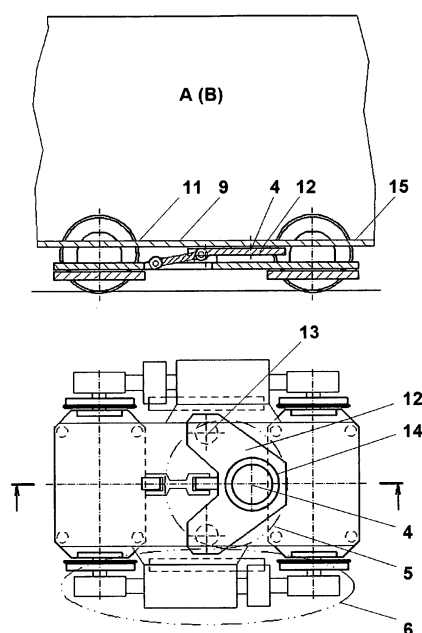

Fig. 9



European Patent  
Office

# EUROPEAN SEARCH REPORT

Application Number  
EP 06 46 6006

| DOCUMENTS CONSIDERED TO BE RELEVANT  |  |  |  |
|--|--|--|--|
| Category   | Citation of document with indication, where appropriate, of relevant passages  | Relevant to claim  | CLASSIFICATION OF THE APPLICATION (IPC)                |
| X  | GB 2 289 877 A (ABB RAIL VEHICLES LTD [GB]) 6 December 1995 (1995-12-06)<br>* abstract *<br>* page 1 - page 12 *<br>* figures 1-6 *  | 1  | INV.<br>B61D13/00<br>B61F3/12<br>B61F3/16              |
| D,Y  | EP 0 263 793 A (FIAT FERROVIARIA SAVIGLIANO [IT])<br>13 April 1988 (1988-04-13)<br>* abstract; figures 1-4 *                         | 1  |  |
| D,Y  | EP 0 185 694 A (OMS OFF MEC STANGA SPA [IT]; VIGLIANI UMBERTO [IT])<br>2 July 1986 (1986-07-02)<br>* figures 1,2 *                   | 1  |  |
| A  | WO 96/29224 A (ELIN ANTRIEBSTECHNIK GMBH [AT]) 26 September 1996 (1996-09-26)<br>* abstract; figure 1 *                              | 1-7  |  |
| A  | WO 91/13788 A (UTDC INC [CA])<br>19 September 1991 (1991-09-19)<br>* page 3, line 26 - line 29 *<br>* figures 2a,4 *                 | 1-7  | TECHNICAL FIELDS<br>SEARCHED (IPC)<br><br>B61D<br>B61F |
| A  | EP 0 838 386 A (SCHWEIZERISCHE LOKOMOTIV [CH] BOMBARDIER TRANSP GMBH [DE])<br>29 April 1998 (1998-04-29)<br>* abstract; figure all * | 1-7  |  |
| The present search report has been drawn up for all claims   |  |  |  |
| Place of search<br><b>Munich</b>   |  | Date of completion of the search<br><b>18 March 2008</b> | Examiner<br><b>Awad, Philippe</b>                      |
| CATEGORY OF CITED DOCUMENTS<br>X : particularly relevant if taken alone<br>Y : particularly relevant if combined with another document of the same category<br>A : technological background<br>O : non-written disclosure<br>P : intermediate document<br>T : theory or principle underlying the invention<br>E : earlier patent document, but published on, or after the filing date<br>D : document cited in the application<br>L : document cited for other reasons<br>& : member of the same patent family, corresponding document |  |  |  |

1  
EPO FORM 1503 03.82 (P04C01)

**ANNEX TO THE EUROPEAN SEARCH REPORT  
ON EUROPEAN PATENT APPLICATION NO.**

EP 06 46 6006

This annex lists the patent family members relating to the patent documents cited in the above-mentioned European search report.  
The members are as contained in the European Patent Office EDP file on  
The European Patent Office is in no way liable for these particulars which are merely given for the purpose of information.

18-03-2008

| Patent document<br>cited in search report |   | Publication<br>date | Patent family<br>member(s)  | Publication<br>date  |
|---|---|---------------------|---|--|
| GB 2289877                                | A | 06-12-1995          | FR 2720361 A1<br>IT MI951059 A1   | 01-12-1995<br>27-11-1995   |
| EP 0263793                                | A | 13-04-1988          | IT 1216453 B  | 28-02-1990   |
| EP 0185694                                | A | 02-07-1986          | AU 577867 B2<br>AU 4408785 A<br>CA 1251095 A1<br>CS 274605 B2<br>DE 3564550 D1<br>WO 8505602 A1<br>ES 8607141 A1<br>IT 1174114 B<br>JP 61502250 T<br>US 4697526 A<br>ZA 8504085 A | 06-10-1988<br>31-12-1985<br>14-03-1989<br>15-09-1991<br>29-09-1988<br>19-12-1985<br>01-11-1986<br>01-07-1987<br>09-10-1986<br>06-10-1987<br>29-01-1986 |
| WO 9629224                                | A | 26-09-1996          | AT 406569 B<br>AT 51995 A<br>AT 192391 T<br>DE 59605134 D1<br>EP 0814993 A1   | 26-06-2000<br>15-11-1999<br>15-05-2000<br>08-06-2000<br>07-01-1998   |
| WO 9113788                                | A | 19-09-1991          | AU 7451591 A<br>US 5081933 A  | 10-10-1991<br>21-01-1992   |
| EP 0838386                                | A | 29-04-1998          | AT 221481 T<br>DE 59609514 D1<br>ES 2179924 T3<br>NO 974872 A   | 15-08-2002<br>05-09-2002<br>01-02-2003<br>24-04-1998   |

EPO FORM P0459

For more details about this annex : see Official Journal of the European Patent Office, No. 12/82