



(11) **EP 1 748 168 A8**

(12) **CORRECTED EUROPEAN PATENT APPLICATION**

Note: Bibliography reflects the latest situation

(15) Correction information:

**Corrected version no 1 (W1 A2)**  
**INID code(s) 71**

(51) Int Cl.:

**F02B 77/08** (2006.01) **F02F 1/24** (2006.01)  
**F01L 1/047** (2006.01)

(48) Corrigendum issued on:

**16.05.2007 Bulletin 2007/20**

(43) Date of publication:

**31.01.2007 Bulletin 2007/05**

(21) Application number: **06253895.4**

(22) Date of filing: **25.07.2006**

(84) Designated Contracting States:

**AT BE BG CH CY CZ DE DK EE ES FI FR GB GR  
HU IE IS IT LI LT LU LV MC NL PL PT RO SE SI  
SK TR**

Designated Extension States:

**AL BA HR MK YU**

(30) Priority: **25.07.2005 JP 2005213576**

(71) Applicant: **NISSAN MOTOR CO., LTD.**

**Yokohama-shi,  
Kanagawa 221-0023 (JP)**

(72) Inventors:

- **Tooyama, Hideaki**  
**c/o Nissan Motor Co., Ltd.**  
**Yokohama-shi**  
**Kanagawa 221-0023 (JP)**

- **Nomura, Shin**  
**c/o Nissan Motor Co., Ltd.**  
**Yokohama-shi**  
**Kanagawa 221-0023 (JP)**

- **Netsu, Hironao**  
**c/o Nissan Motor Co., Ltd.**  
**Yokohama-shi**  
**Kanagawa 221-0023 (JP)**

(74) Representative: **Holmes, Matthew William**

**Nissan Technical Centre Europe Ltd,**  
**Intellectual Property Department,**  
**Cranfield Technology Park**  
**Bedfordshire, MK43 0DB (GB)**

(54) **Mounting apparatus for cam angle sensor**

(57) A cam angle mounting structure includes a cylinder head, a sensor bracket and a head cover. The cylinder head is configured and arranged to rotatably support a camshaft. The sensor bracket is configured and arranged to support a cam angle sensor. The sensor bracket is mounted on the cylinder head with the sensor bracket contacting the cylinder head. The head cover is non-rigidly mounted on the cylinder head and the sensor bracket via at least one gasket to cover a top opening of the cylinder head with a space being formed around the at least one gasket between the head cover and the cylinder head and between the head cover and the sensor bracket.

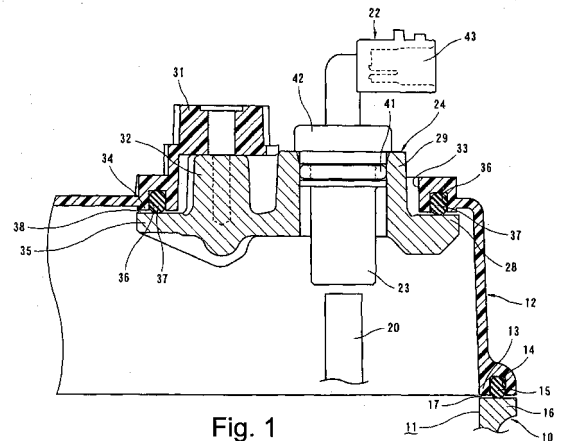

Fig. 1

**EP 1 748 168 A8**