



(11) **EP 1 749 663 A1**

(12) **EUROPEAN PATENT APPLICATION**

(43) Date of publication:
07.02.2007 Bulletin 2007/06

(51) Int Cl.:
B41J 2/175^(2006.01)

(21) Application number: **06117793.7**

(22) Date of filing: **25.07.2006**

(84) Designated Contracting States:
**AT BE BG CH CY CZ DE DK EE ES FI FR GB GR
HU IE IS IT LI LT LU LV MC NL PL PT RO SE SI
SK TR**
Designated Extension States:
AL BA HR MK YU

(72) Inventor: **Van Roy, Antonius P.M.M.**
5985 PL Grashoek (NL)

(74) Representative: **Janssen, Paulus J. P.**
Océ-Technologies B.V.
Corporate Patents,
P.O. Box 101
5900 MA Venlo (NL)

(30) Priority: **03.08.2005 EP 05107156**

(71) Applicant: **Océ-Technologies B.V.**
5914 CA Venlo (NL)

(54) **Inkjet printer and a hose for use in the said printer**

(57) The invention pertains to an inkjet printer comprising a print head mounted on a carriage and an off-carriage ink reservoir, the carriage being arranged for moving the print head relative to a receiving medium, the printer comprising a hose connecting the print head to

the reservoir to enable supply of ink from the reservoir to the print head, the hose having a multi-layered wall, wherein the wall comprises an intermediate poly-urethane compound containing layer between low density poly-ethylene compound containing layers. The invention also pertains to a hose for use in such a printer.

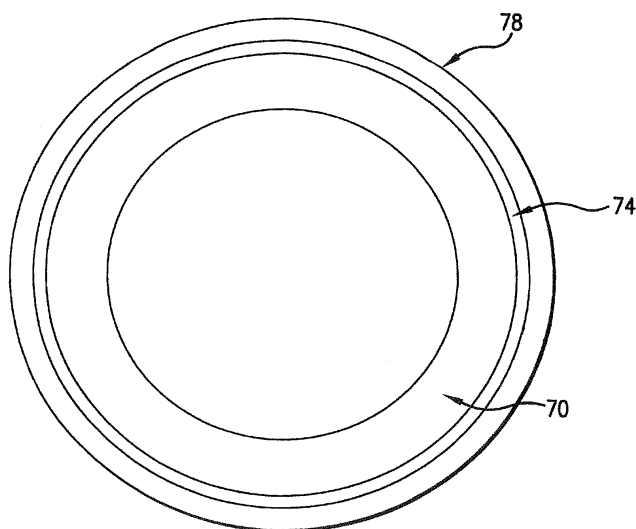

FIG. 1

Description

[0001] The invention pertains to an inkjet printer comprising a print head mounted on a carriage and an off-carriage ink reservoir, the carriage being arranged for moving the print head relative to a receiving medium, the printer comprising a hose connecting the print head to the reservoir to enable supply of ink from the reservoir to the print head, the hose having a multi-layered wall. The invention also pertains to a hose for use in the inkjet printer.

[0002] Such a printer is known from US patent 5,988,801. The known printer includes a medium transporting system for transporting the receiving medium along a medium path to a print area and a scanning carriage for holding the print head. The carriage can be scanned along a scanning axis transverse to the media path at the print area. The printer includes a fixed ink supply station including an ink reservoir. In order to connect the movable print head to the reservoir, the printer comprises a fluid conduit for the flow of ink, the conduit comprising a flexible hose having a multi-layered wall routed such that a flexible loop is formed therein. The multi-layered wall provides for a sufficient barrier to water vapour transmission and oxygen permeability. This kind of separate fixed ink supply arrangement is typical for large format printers, e.g. for plotting engineering drawings and printing colour posters. For these applications there is a requirement for the use of much larger volumes of ink than the volumes that can be contained within the print heads themselves. Therefore, separate ink reservoir systems have been developed which provide an external stationary ink supply that is connected to the scanning print head via a hose. The external ink reservoir is known for example as "off-axis", "off-board", or "off-carriage". In the known printer typical problems with these off-axis ink reservoirs, such as mechanical damage of the hose due to an induced kink, vapour losses from the hose, air diffusion into the hose etc. have been resolved adequately by providing a flexible multi-layered wall, each layer having its own dedicated task to avoid the known problems. This has been outlined in great detail in the above identified US patent, starting in column 3, line 64 and ending in column 7, line 53. However, the known inkjet printer has an important disadvantage. The durability of the hose is relatively poor. After a few months of operation of a typical large format printer, the air and vapour tightness of the hose can decrease to an inadequate level. It is also known that the layers can separate which may cause mechanical damage to the hose, resulting in inadequate water vapour and air tightness. This way, the problems known before, such as the change of ink properties, degrading print quality, print head starvation etc. again arise. Replacement of the bad hose often implies replacement of the complete tubing system, which is relatively expensive.

[0003] It is an object of the present invention to overcome or at least mitigate this problem. To this end, a

printer according to the preamble has been invented, characterised in that the wall comprises an intermediate poly-urethane compound containing layer between low density poly-ethylene compound containing layers. Surprisingly it has been found that this way a very durable hose can be attained, which hose can be advantageously used to connect the print head to the ink reservoir. This hose meets all necessary requirements for an ink hose, such as water and air tightness, flexibility, sufficient smoothness, and is easy to make due to the good processing properties of the various compounds used. Next to that, the hose can keep its good properties even when the hose is used for up to a year or longer. It appears that there is no need for any extra layers besides the intermediate polyurethane compound containing layer and the LDPE compound containing layers. Thus, in principle a three layer wall can fulfil the necessary requirements. However, additional layers may be provided, for example between the polyurethane compound containing layer and one of the LDPE compound containing layers, or as an extra layer provided on the in-or outside of the hose, in order to meet extra or more stringent requirements. It is noted that the layers may be constituted completely out of a sole polyurethane material or a low density polyethylene material respectively.

[0004] In an embodiment the polyurethane layer comprises a thermoplastic polyurethane compound. It appears that this improves the processing properties of the urethane compound markedly i.e. because curing processes for the polyurethane layer can be avoided this way.

[0005] In another embodiment, the polyurethane compound containing layer is transparent for light with a wavelength between 400 and 750 nm. In this embodiment, the hose can be made transparent, at least such that coloured ink in the hose can be seen with the naked human eye. This provides the advantage that the presence, or even more importantly, the non-presence of ink can be seen when just looking at the hose. This is an important advantage in the process of trouble-shooting when the print head is malfunctioning.

[0006] In an embodiment the polyurethane compound has an elongation at break of more than 500%, as measured by the test method according to DIN 53504-S2. It appears that such a compound enables the hose to be more flexible and decreases the risk of kinks in the hose. This advantage is even more pronounced when it is combined with the in itself already advantageous application of a polyethylene compound having an elongation at break of more than 1000%. In a further embodiment, the polyethylene compounds have a melt index of more than 5 g/10 min, as measured by the test method according to ASTM D 1238 (190°C/2.16 kg). This appears to further increase the advantages of the present hose.

[0007] The invention also pertains to a multi-layered hose for use in an inkjet printer to connect an ink reservoir to a print head that is movably arranged with respect to the ink reservoir, the hose comprising an intermediate poly-urethane compound containing layer between low

density poly-ethylene compound containing layers.

[0008] The invention will now be explained in more detail with reference to the following figures.

Figure 1 schematically shows a cross-sectional view of a hose for transporting fluid ink.

Figure 2 is a perspective view of an inkjet printer suitable for incorporating the present invention.

Figure 1

[0009] Figure 1 schematically shows a cross-sectional view of a hose for transporting fluid ink. This hose as an internal diameter of 2.25 mm and an external diameter of 4.15 mm. Layer 70 consist essentially of LDPE (Low density polyethylene), in particular the material "Exact Plastomer 8210" available from DEX-Plastomers, a DSM/ExxonMobil Chemical joint venture registered in the Netherlands. This layer has a thickness of 0.9 mm. Layer 74 consists essentially of a 0.2 mm thick polyurethane compound, in particular the compound "Elastollan 1180 A", a thermoplastic polyether-polyurethane, available from Elastogran GmbH (belonging to the BASF group), Lemförde, Germany. Layer 78 has a thickness of 0.8 mm and consist essentially of LDPE, in particular the material "Exact Plastomer 8210". Such a hose can be made by well known co-extrusion processes such as for example known from Hensen, Knappe, Potente: Kunststoff-Extrusionstechnik I, München: Carl Hanser Verlag, 1989.

Figure 2

[0010] Figure 2 is a perspective view of an inkjet printer suitable for incorporating the present invention. As such, the printer is known from US 5,988,801 and described therein in full detail. Generally, the printer 10 includes a tray 12A for holding an input supply of paper or other print media. When a printing operation is initiated, a sheet of paper is fed into the printer using a sheet feeder, and then brought around in a U direction to travel in the opposite direction toward output tray 12B. The sheet is stopped in a print zone 14, and a scanning carriage 16, containing one or more print heads 18, is then scanned across the sheet for printing a swath of ink thereon. After a single scan or multiple scans, the sheet is then incrementally shifted using a stepper motor and feed rollers (not shown in figure 2) to a next position within the print zone 14, and carriage 16 again scans across the sheet for printing a next swath of ink. When printing on the sheet is complete, the sheet is forwarded to a position above the tray 12B, held in that position to ensure the ink is dry, and then released. Alternate embodiments of the printer include those with an output tray located at the back of the printer 10, where the sheet of paper is fed through print zone 14 without being fed back in a U direction. The carriage 16 scanning mechanism may be conventional, and generally includes a slide rod 22, along which

carriage 16 slides, and a coded strip 24 which is optically detected by a photo detector in carriage 16 for precisely positioning carriage 16. A stepper motor (not shown), connected to carriage 16 using a conventional drive belt and pulley arrangement, is used for transporting carriage 16 across print zone 14.

Other features of the inkjet printer 10 relate to the ink delivery system for delivering ink to the print heads 18 from an off-carriage ink supply station 30 containing replaceable ink reservoirs 31, 32, 33 and 34. For colour printers, there will typically be a separate station for black ink, yellow ink, magenta ink, and cyan ink. Since black ink tends to be depleted most rapidly, the black ink reservoir 34 has a larger capacity than the capacities of the other ink reservoirs 31-33.

Novel features of the present invention pertain to the tubing set 36 that comprises four hoses 38, 40, 42 and 44 that transport ink from the four off-carriage ink reservoirs to the four print heads 18. In accordance with the present invention the hoses have three-layer walls as described with reference to figure 1. These hoses provide for the necessary flexibility and air and vapour tightness, and have a prolonged durability when compared with the hoses as known from the prior art. It is noted that installation of the printer, which includes connecting the reservoirs to the print heads by fitting the tube system, occasionally goes together with causing a kink in one or more of the hoses. In order to avoid the need for a replacement of the complete tubing system ab initio, the corresponding hose can be re-enforced at the location of the kink by fitting a spiral spring or the like around the hose. This prevents the hose from getting buckled easily at the location of the original kink.

Claims

1. Inkjet printer comprising a print head mounted on a carriage and an off-carriage ink reservoir, the carriage being arranged for moving the print head relative to a receiving medium, the printer comprising a hose connecting the print head to the reservoir to enable supply of ink from the reservoir to the print head, the hose having a multi-layered wall, **characterised in that** the wall comprises an intermediate poly-urethane compound containing layer between low density poly-ethylene compound containing layers.
2. Inkjet printer according to claim 1, wherein the polyurethane layer comprises a thermoplastic polyurethane compound.
3. Inkjet printer according to any of the preceding claims, wherein the polyurethane compound containing layer is transparent for light with a wavelength between 400 nm and 750 nm.

4. Inkjet printer according to any of the preceding claims, wherein the polyurethane compound has an elongation at break of more than 500%.
5. Inkjet printer according to any of the preceding claims, wherein the polyethylene compounds have an elongation at break of more than 1000%. 5
6. Inkjet printer according to claim 5, wherein the polyethylene compounds have a melt index of more than 5 g/10 min. 10
7. A multi-layered hose for use in an inkjet printer to connect an ink reservoir to a print head that is movably arranged with respect to the ink reservoir, the hose comprising an intermediate poly-urethane compound containing layer between low density poly-ethylene compound containing layers. 15

20

25

30

35

40

45

50

55

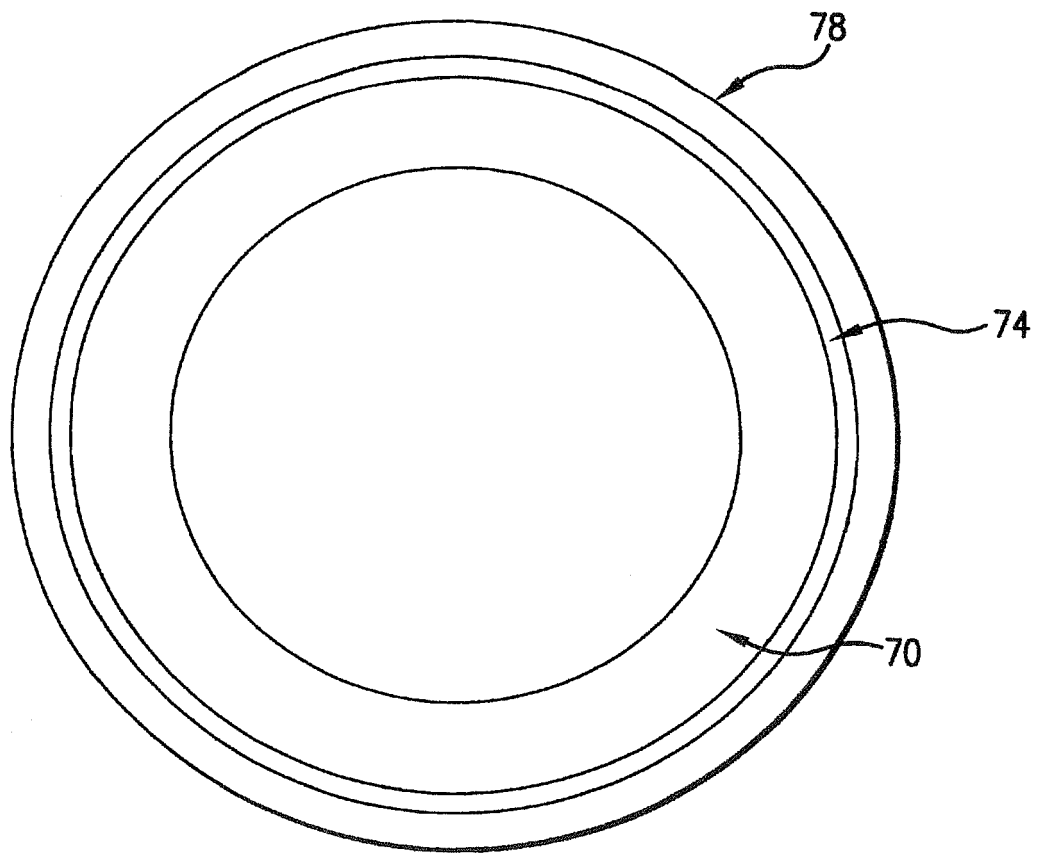

FIG. 1

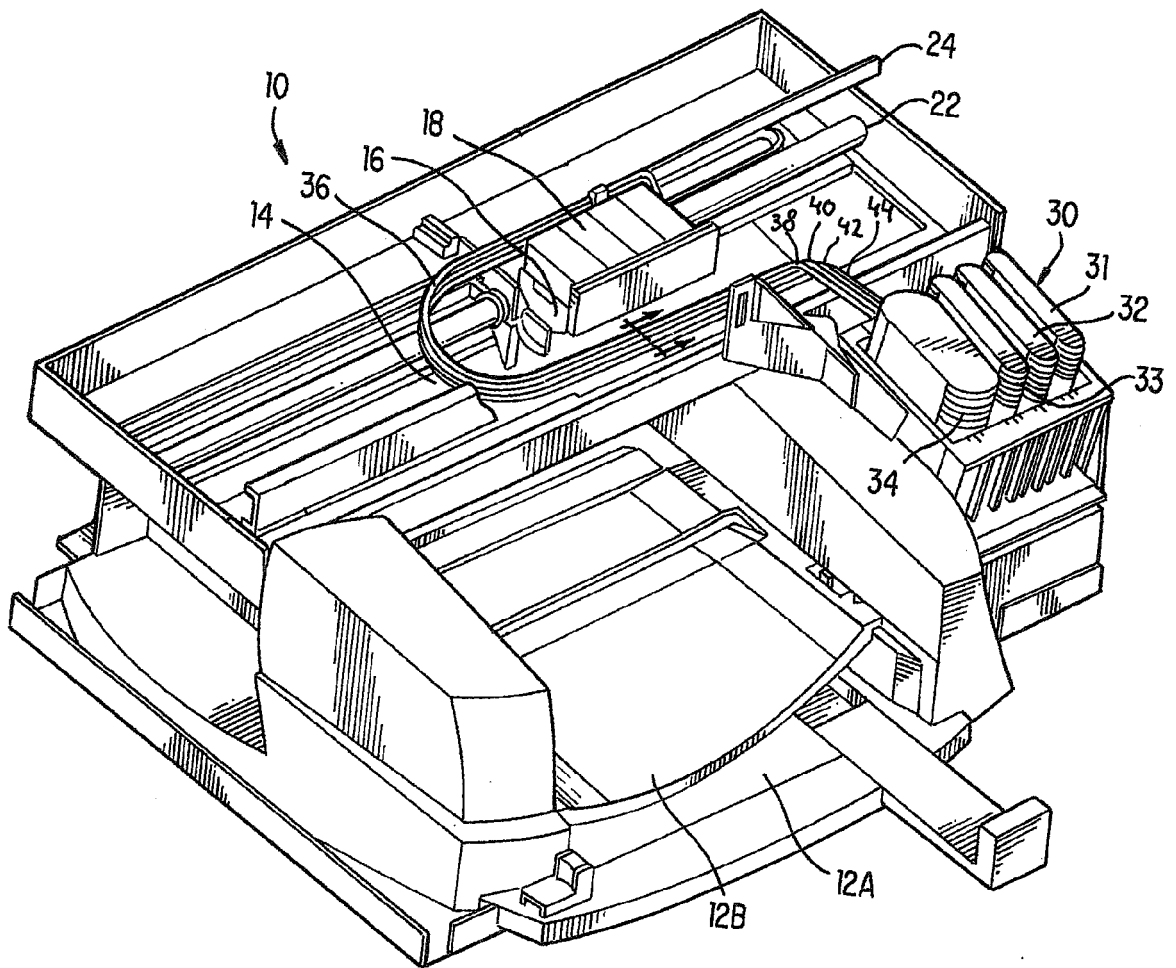

FIG. 2



European Patent
Office

EUROPEAN SEARCH REPORT

Application Number
EP 06 11 7793

DOCUMENTS CONSIDERED TO BE RELEVANT			
Category	Citation of document with indication, where appropriate, of relevant passages	Relevant to claim	CLASSIFICATION OF THE APPLICATION (IPC)
D,Y	US 5 988 801 A (COINER ET AL) 23 November 1999 (1999-11-23) * the whole document * * figure 3 *	1-7	INV. B41J2/175
Y	CH 674 763 A5 (''BRUGG''-KABEL AG) 13 July 1990 (1990-07-13) * abstract; figure 1 * * column 3, lines 10-12,19,21-23 * * column 4, lines 10-14,27-31 * * claims 5,10 *	1-7	
A	PATENT ABSTRACTS OF JAPAN vol. 014, no. 327 (M-0998), 13 July 1990 (1990-07-13) & JP 02 111555 A (FUJITSU LTD), 24 April 1990 (1990-04-24) * abstract *	1-7	
A	PATENT ABSTRACTS OF JAPAN vol. 012, no. 171 (M-700), 21 May 1988 (1988-05-21) & JP 62 288045 A (SEIKO EPSON CORP), 14 December 1987 (1987-12-14) * abstract *	1-7	TECHNICAL FIELDS SEARCHED (IPC) B41J
A	US 6 557 987 B1 (SHIBATA ALAN ET AL) 6 May 2003 (2003-05-06) * figure 2 *	1-7	
A	EP 0 684 138 A (HEWLETT-PACKARD COMPANY) 29 November 1995 (1995-11-29) * figure 3 *	1-7	
The present search report has been drawn up for all claims			
Place of search Munich		Date of completion of the search 6 November 2006	Examiner Christen, Jérôme
CATEGORY OF CITED DOCUMENTS X : particularly relevant if taken alone Y : particularly relevant if combined with another document of the same category A : technological background O : non-written disclosure P : intermediate document T : theory or principle underlying the invention E : earlier patent document, but published on, or after the filing date D : document cited in the application L : document cited for other reasons & : member of the same patent family, corresponding document			

4
EPO FORM 1503 03 82 (P04C01)

**ANNEX TO THE EUROPEAN SEARCH REPORT
ON EUROPEAN PATENT APPLICATION NO.**

EP 06 11 7793

This annex lists the patent family members relating to the patent documents cited in the above-mentioned European search report.
The members are as contained in the European Patent Office EDP file on
The European Patent Office is in no way liable for these particulars which are merely given for the purpose of information.

06-11-2006

Patent document cited in search report		Publication date	Patent family member(s)	Publication date
US 5988801	A	23-11-1999	NONE	
CH 674763	A5	13-07-1990	NONE	
JP 02111555	A	24-04-1990	NONE	
JP 62288045	A	14-12-1987	NONE	
US 6557987	B1	06-05-2003	NONE	
EP 0684138	A	29-11-1995	JP 3588163 B2	10-11-2004
			JP 7314719 A	05-12-1995
			US 5473354 A	05-12-1995

REFERENCES CITED IN THE DESCRIPTION

This list of references cited by the applicant is for the reader's convenience only. It does not form part of the European patent document. Even though great care has been taken in compiling the references, errors or omissions cannot be excluded and the EPO disclaims all liability in this regard.

Patent documents cited in the description

- US 5988801 A [0002] [0010]

Non-patent literature cited in the description

- **HENSEN ; KNAPPE ; POTENTE.** Kunststoff-Extrusionstechnik. Carl Hanser Verlag, 1989, vol. I [0009]