



(12) **EUROPEAN PATENT APPLICATION**

(88) Date of publication A3:
20.08.2008 Bulletin 2008/34

(51) Int Cl.:
E03C 1/04 (2006.01) **E03C 1/14** (2006.01)
E03C 1/232 (2006.01)

(43) Date of publication A2:
21.02.2007 Bulletin 2007/08

(21) Application number: **06425524.3**

(22) Date of filing: **25.07.2006**

(84) Designated Contracting States:
AT BE BG CH CY CZ DE DK EE ES FI FR GB GR HU IE IS IT LI LT LU LV MC NL PL PT RO SE SI SK TR
Designated Extension States:
AL BA HR MK RS

(72) Inventors:
• **Rossi, Alberto**
28024 Gozzano (Novara) (IT)
• **Rossi, Nicola**
28024 Gozzano (Novara) (IT)
• **Rossi, Paola**
28024 Gozzano (Novara) (IT)

(30) Priority: **27.07.2005 IT MI20051458**

(74) Representative: **Alagem Modiano, Lara S. et al**
Modiano & Associati
Via Meravigli, 16
20123 Milano (IT)

(71) Applicant: **Valpra by Rossi S.r.l.**
28010 Fontaneto D'Agogna NO (IT)

(54) **Drain with lateral inlet**

(57) A drain with lateral inlet for hygienic-sanitary components provided with a water collection vessel, particularly of the sink, washbasin, bidet, bathtub type or the like. The drain comprises a hollow body (2), in which there is a chamber (3) provided with an inlet (4), which has a substantially horizontal axis and can be connected to the drain hole (40) of the hygienic-sanitary component (41), and with an outlet (5), which is spaced from the inlet (4) and is designed to be arranged, when the drain is in use, at a lower height than the inlet (4). The device comprises a closure element (6), which can move on command in the chamber (3) and can engage a sealing region (7) which is arranged between the inlet (4) and the outlet (5) in order to interrupt the direct connection between the inlet (4) and the outlet (5) or can be disengaged from the sealing region (7) in order to allow direct connection between the inlet (4) and the outlet (5). The drain device, if required, can be provided with an overflow duct (8), which connects the inlet (4) to the outlet (5) independently of the engagement or disengagement of the closure element (6) with respect to the sealing region (7).

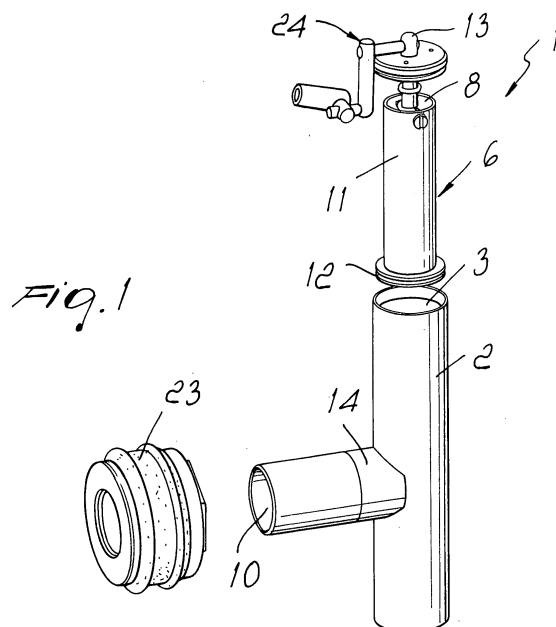

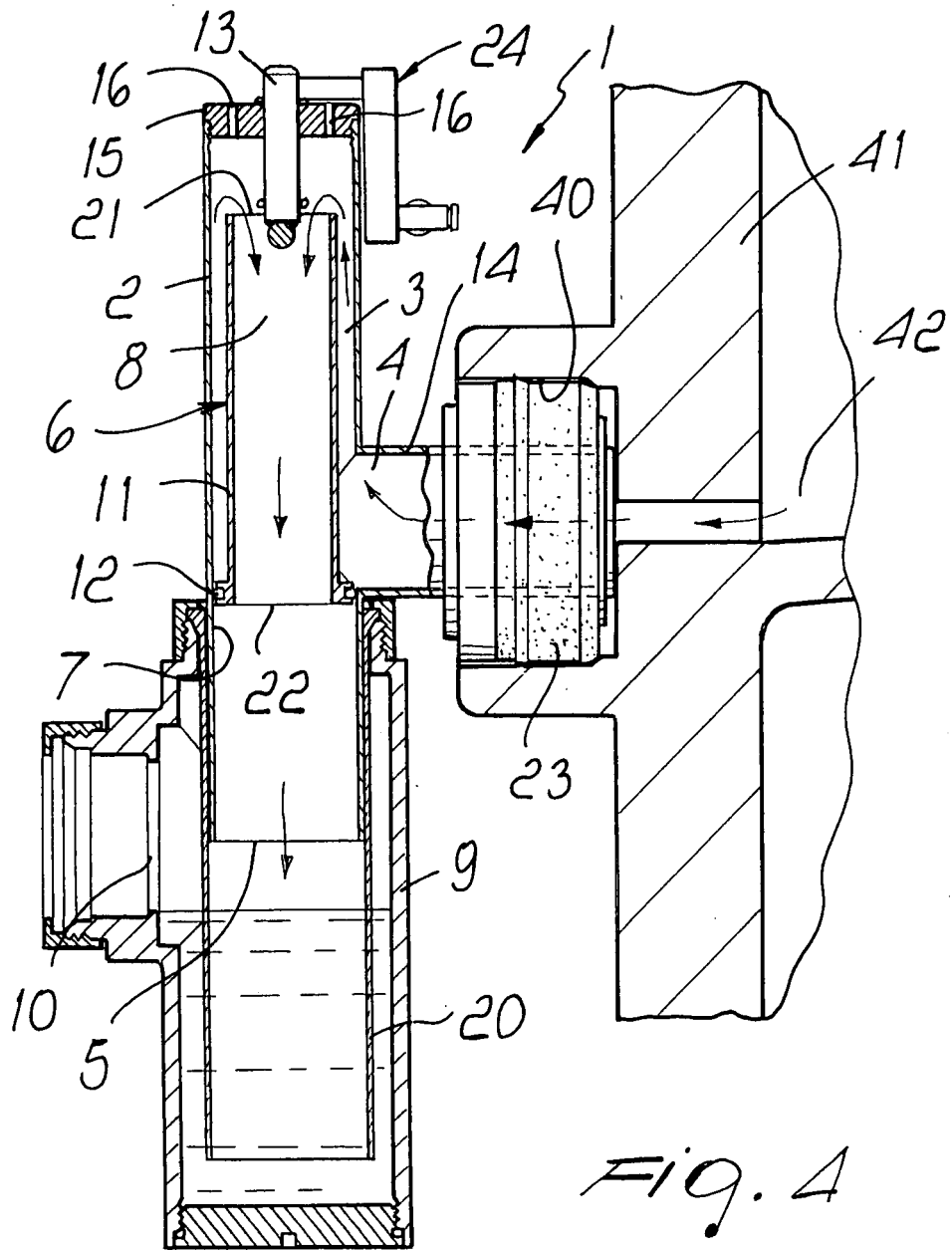



European Patent
Office

EUROPEAN SEARCH REPORT

Application Number
EP 06 42 5524

DOCUMENTS CONSIDERED TO BE RELEVANT			
Category	Citation of document with indication, where appropriate, of relevant passages	Relevant to claim	CLASSIFICATION OF THE APPLICATION (IPC)
X	US 5 625 909 A (ERICSON KURT S B [BE]) 6 May 1997 (1997-05-06) * figures *	1-6,8, 11, 13-17,24	INV. E03C1/04 E03C1/14 E03C1/232
X	DE 140 899 C (HOWSON R.G.) 23 November 1900 (1900-11-23) * figures 1,2 *	1,2,4-8, 11-16, 22,23 3	
Y	AU 52740 79 A (POLITI S) 12 June 1980 (1980-06-12) * figures *	1,4-11, 13,14, 20,21,23 3,18,19	
Y	EP 0 741 259 A (DESCH KURT MICHAEL [DE]) 6 November 1996 (1996-11-06) * figures 6a-6f *	18,19	
			TECHNICAL FIELDS SEARCHED (IPC)
			E03C
The present search report has been drawn up for all claims			
Place of search Munich		Date of completion of the search 9 July 2008	Examiner Isailovski, Marko
<p>CATEGORY OF CITED DOCUMENTS</p> <p>X : particularly relevant if taken alone Y : particularly relevant if combined with another document of the same category A : technological background O : non-written disclosure P : intermediate document</p> <p>T : theory or principle underlying the invention E : earlier patent document, but published on, or after the filing date D : document cited in the application L : document cited for other reasons & : member of the same patent family, corresponding document</p>			

2

EPO FORM 1503 03/82 (P04/C01)

**ANNEX TO THE EUROPEAN SEARCH REPORT
ON EUROPEAN PATENT APPLICATION NO.**

EP 06 42 5524

This annex lists the patent family members relating to the patent documents cited in the above-mentioned European search report.
The members are as contained in the European Patent Office EDP file on
The European Patent Office is in no way liable for these particulars which are merely given for the purpose of information.

09-07-2008

Patent document cited in search report		Publication date	Patent family member(s)	Publication date
US 5625909	A	06-05-1997	NONE	
DE 140899	C		NONE	
AU 5274079	A	12-06-1980	NONE	
EP 0741259	A	06-11-1996	DE 19604760 A1	21-11-1996

EPO FORM P0459

For more details about this annex : see Official Journal of the European Patent Office, No. 12/82