



(12) **EUROPEAN PATENT APPLICATION**

(88) Date of publication A3:  
**16.02.2011 Bulletin 2011/07**

(51) Int Cl.:  
**A47G 21/06 (2006.01)**

(43) Date of publication A2:  
**28.02.2007 Bulletin 2007/09**

(21) Application number: **06119369.4**

(22) Date of filing: **23.08.2006**

(84) Designated Contracting States:  
**AT BE BG CH CY CZ DE DK EE ES FI FR GB GR HU IE IS IT LI LT LU LV MC NL PL PT RO SE SI SK TR**  
Designated Extension States:  
**AL BA HR MK RS**

(30) Priority: **23.08.2005 NL 1029785**

(71) Applicant: **Rekko, Wilhelmus E. M.**  
**6228 XZ Maastricht (NL)**

(72) Inventors:  
• **Rekko, Wilhelmus Elisabeth Maria**  
**6228 XZ, Maastricht (NL)**  
• **Rekko, Sjuup Jeanne Maart Mathilde**  
**6211 NB, Maastricht (NL)**

(74) Representative: **van Westenbrugge, Andries**  
**Nederlandsch Octrooibureau**  
**Postbus 29720**  
**2502 LS Den Haag (NL)**

(54) **Device and method for opening an oyster**

(57) A device for opening an oyster, comprising an oyster support (1) for supporting the oyster, an opening element holder (2) which is arranged so that it is movable in its longitudinal direction and in one opening element holder end (22) thereof comprises an opening element (10), a drive handle (3) for driving the opening element holder (2), which drive handle (3) comprises a first (14) and second handle end (13), is pivotably connected by the first handle end (14) thereof to a fixed point of rotation and between the first (14) and second handle end (13) is connected to the opening element holder (2) and a supporting element (5) for supporting the opening element holder (2), in which the support element (5) is adjustable relative to the oyster support (1), the device comprises guide means (7,15) for guiding the adjustable support element (5) in the direction of movement of the opening element holder (2), and in which the support element (5) comprises fixing means (11) for fixing the support element (5) on the guide means (7,15), which has the effect that the distance between the support element (5) and the oyster support (1) can be adjusted, and also a method for opening an oyster.

*Fig 1*

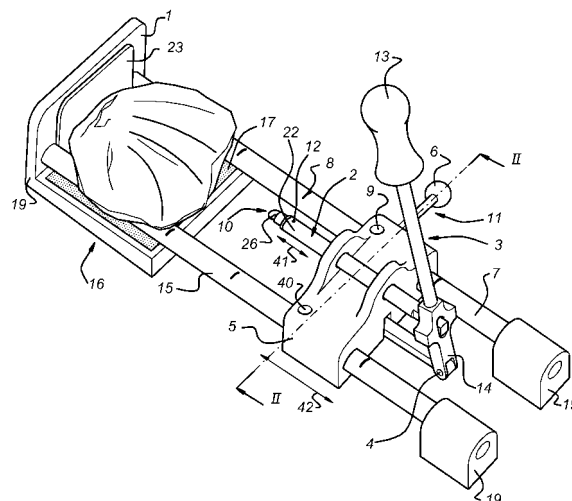



## EUROPEAN SEARCH REPORT

Application Number  
EP 06 11 9369

DOCUMENTS CONSIDERED TO BE RELEVANT			
Category	Citation of document with indication, where appropriate, of relevant passages	Relevant to claim	CLASSIFICATION OF THE APPLICATION (IPC)
X	US 837 465 A (GORMAN) 4 December 1906 (1906-12-04) * column 1, line 40 - column 3, line 10; figures * -----	1,3-7, 9-16	INV. A47G21/06
X	US 838 104 A (GORMAN) 11 December 1906 (1906-12-11) * column 1, line 43 - column 3, line 48; figures * -----	1,3-7, 9-16	
X	FR 1 443 367 A (FERRET) 24 June 1966 (1966-06-24) * page 1, column 2, line 30 - page 2, column 2, line 7; figures * -----	1,3-7, 9-14,16	
A	US 2 017 370 A (MITTEL FRIEDRICH W) 15 October 1935 (1935-10-15) * page 1, column 1, line 47 - page 2, column 2, line 32; figures * -----	1,11,15	
A	US 2 520 790 A (WESIK HARRY H) 29 August 1950 (1950-08-29) * column 2, line 1 - line 35; figures * -----	1,7	TECHNICAL FIELDS SEARCHED (IPC) A47G
The present search report has been drawn up for all claims			
Place of search The Hague		Date of completion of the search 12 January 2011	Examiner Vistisen, Lars
CATEGORY OF CITED DOCUMENTS X : particularly relevant if taken alone Y : particularly relevant if combined with another document of the same category A : technological background O : non-written disclosure P : intermediate document		T : theory or principle underlying the invention E : earlier patent document, but published on, or after the filing date D : document cited in the application L : document cited for other reasons ..... & : member of the same patent family, corresponding document	

2  
EPO FORM 1503 03.02 (P04C01)

**ANNEX TO THE EUROPEAN SEARCH REPORT  
ON EUROPEAN PATENT APPLICATION NO.**

EP 06 11 9369

This annex lists the patent family members relating to the patent documents cited in the above-mentioned European search report.  
The members are as contained in the European Patent Office EDP file on  
The European Patent Office is in no way liable for these particulars which are merely given for the purpose of information.

12-01-2011

Patent document cited in search report	Publication date	Patent family member(s)	Publication date
US 837465	A	NONE	
US 838104	A	NONE	
FR 1443367	A	24-06-1966	NONE
US 2017370	A	15-10-1935	NONE
US 2520790	A	29-08-1950	NONE